the News All the Time
DAILY AVERAGE PAID-DELIVERED CIRCULATION
GREATEST ADVERTISING VOLUME
MADISON 2345
The Times Telephone Number
Connecting All Departments

EQUAL RIGHTS

# Los Angeles Times

LIBERTY UNDER THE LAW — TRUE INDUSTRIAL FREEDOM

In Two Parts — 40 Pages
PART I—TELEGRAPH SHEET—20 PAGES
MADISON 2345
The Times Telephone Number
Connecting All Departments

VOL. XLIX. THURSDAY MORNING, JUNE 19, 1930. C DAILY, FIVE CENTS

## LL WORLD IN HOOK-UP

### llions Listen to Unique Feat

*rancisco, London and in Exchange 'Hellos' With Clear Voices*

*n A. Edison and Other ntists Take Part in pochal Broadcast*

N FRANCISCO, June 18. (Ex- — Millions of persons the world "sat in" to- the National Electric Light convention in this city, world power conference , a radio broadcasting stu- London and the study of A. Edison in West Orange, ll at the same time.

complishment was due to the most wide-spread radio in history, made possi- the use of low and high- ncillators, submarine cables, line filters and special equip- the various contact points. the outstanding feature of E.L.A. fifty-first convention

the broadcast was held Monday hour here, it was in West Orange and 9 p.m. and England. The lasted forty-five minutes a complete success, every the speakers being plainly

NOTABLE FIGURES

these are world-renowned in the scientific field. They Thomas A. Edison, speaking West Orange; Matthew S. president of the N.E.L.A., Owen D. Young, chairman of of the General Electric speaking from San Fran- Edward George Villiers Lord Derby, first president power conference, and Guglielmo Marconi, in- of the wireless, speaking in and Dr. Oskar Von Mil- of the power confer- Dr. Karl Koettgen, chair- conference, speaking in

broadcast was sent to radio of America through more ninety stations of the Na- Broadcasting Company. Eng- put it out on the stations of Broadcasting Company stations in Europe the event. In fact, there a city or country in the was not able to listen in.

TIMONY PRECISION

program moved with split- precision. Promptly at noon delegates to the N.E.L.A. were seated in the auditorium countless millions listen- in their own radios—heard of Phillips Carlin, N.B.C.

Continued on Page 2, Column 5

## BYRD TO BE IDOL TODAY

### New York Set to Greet Hero

*Boisterous Reception Will be Accorded Explorer and His Party*

*Wife Meets Conqueror of Two Poles Outside Port; Arrival 7 a.m. (P.S.T.)*

NEW YORK, June 18. (AP)—Rear-Admiral Richard E. Byrd, explorer of the air and of the earth, was steaming in to port tonight after his latest exploit—a flight that made him victor of the South Pole just as he was already conqueror of the North Pole.

Just twenty years ago today former President Roosevelt was given one of the city's most tumultuous welcomes on his return from sixteen months in darkest Africa.

A similarly boisterous reception is planned for the man who has just completed sixteen months in the icy wastes of Antarctica.

Mrs. Byrd, who has not seen her famous husband for almost two years, stole a march on the other thousands preparing to greet him and steamed down the bay in a tug to join him outside the harbor.

She was accompanied by all the members of the expedition who returned ahead of its commander. It was learned Mrs. Byrd expected to board the admiral's flagship and spend the night there, returning with him tomorrow.

**SHIP SIGHTED**

Just as her departure became known the Antarctic ships were sighted off Highlands, N. J., about two hours' steaming distance from quarantine. It is understood, however, the craft from the frozen south will lie outside the bay during the night and hold to their scheduled time of arrival.

The admiral and his men are due to arrive at quarantine at 10 o'clock eastern standard time (7 o'clock Pacific time,) tomorrow morning. There they will be met by relatives, friends and officials in three tugs and will be taken aboard for a triumphal marine parade up the bay.

Governor's Island will fire a salute of thirteen guns to the admiral before the tugs tie up at the Battery and New Yorkers get their first chance to shout a mass greeting to the explorer they have twice welcomed before, once after he flew across the Atlantic and again following his flight across the North Pole.

**TROOPS TO MARCH**

Three thousand troops will precede the admiral up Broadway through one of the paper snowstorms with which the financial district

(Continued on Page 2, Column 3)

## *It's Time We Had a Breath of Fresh Air!*

## FOX BRITISH DEAL RUMOR HELD FALSE

*Lord Lee Denies Reports of Americans Buying English Film Concern*

LONDON, June 18. (AP)—Lord Lee of Fareham gave flat denial tonight to the report that the Gaumont British Picture Corporation had passed into the hands of the Fox Film Corporation of America.

"The statement is sufficiently disproved by the fact that the Metropolis and Bradford Trust Company, Ltd., of which I am the permanent chairman, owns in its own right over 3,000,000 of the 5,000,000 ordinary shares of the Gaumont British Picture Corporation, and thus holds control by the substantial voting majority. Moreover, the constitution of the Metropolis and Bradford Trust and my appointment as its chairman were specifically designed to insure and preserve British control. There is no intention of surrendering this control to any foreign interests."

## *Year Output of Fox Films Sold*

NEW YORK, June 18. (AP)—An announcement today said the largest single contract ever made for the sale and distribution of motion pictures has just been signed through which the entire output of Fox Film Corporation for the coming year will be used by the complete Publix chain of 1301 theaters.

"The transaction, involving millions of dollars in rentals and coming at the outset of the selling season, virtually guarantees record gross revenues for the Fox Film Corporation," the announcement said.

## *Boat Tragedy Will be Sifted*

TOLEDO (O.) June 18. (AP)—Official steps to ascertain the cause of the accident which is believed to have tossed eight Toledoans from a speed boat in which they left here Saturday for Pelee Island, to their death in Lake Erie, will be started tomorrow, Coroner Frank G. Kreft announced today.

The Coroner, following the discovery yesterday of the body of John Liptak, 25 years of age, mechanic on the boat, is convinced that all the other occupants of the speed boat are dead. Search for the seven missing bodies was continued throughout today without success.

## *Nurse Identifies Amnesia Victim*

SAN MATEO, June 18. (AP)—Miss Nora Kunau, Denver nurse, today identified an amnesia victim taken to a hospital here May 30 as Rex King Morgan, 30 years of age, her long-missing fiance and a former narcotic agent in Wyoming. Miss Kunau's picture was found on Morgan.

Authorities were informed Morgan lost his memory as a result of being slugged in a Denver hold-up.

## TAX CUT MAY BE DROPPED

*Pension Measure and Farm Board Expenses Threaten Treasury With 1931 Deficit*

WASHINGTON, June 18. (AP)—With government expenditures climbing beyond budget estimates for the fiscal year 1931, continuation of the 1 per cent reduction in taxes on incomes made for the calendar year 1929 seemed improbable today, although the Treasury will complete the 1930 fiscal year with a surplus.

The 1 per cent reduction on all normal and corporation incomes was granted by Congress at the recommendation of Secretary Mellon. He said the government in the 1930 fiscal year ending June 30 would have enough surplus to permit the cut.

The decrease falls in two fiscal years, $80,000,000 in each, and reduced estimated receipts by that amount.

Growing income-tax receipts for the present fiscal year were expected to overcome the loss sustained through lowered rates but this situation was not expected to continue in the next fiscal year.

President Hoover in his budget estimate last December included figures in which the Treasury set the surplus in revenue for the 1929 fiscal year at $122,788,966.

Since that time the Spanish War pension bill passed over the President's veto has added about $75,000,000 to government expenditures for the coming twelve months and the Farm Board expenses are expected to be $100,000,000 more than the Treasury estimated.

In his budget message President Hoover estimated the government's income for 1931 at $4,225,000,000 and while Congressional appropriations have not been totaled it was said they already exceeded that amount.

From present indications the government is faced with a deficit on July 1, 1931, but this same situation has occurred in previous years and the Treasury has finished those years with a surplus.

President Hoover has advised Congress unless all unnecessary expenditures are curbed in 1931 the government will have a deficit at its conclusion.

On Monday the government had collected $3,527,626,535 for the fiscal year since last July 1 but had expended $3,730,182,600, leaving a deficit of $202,556,065 on that day. The receipts were $117,000,000 more than for the same period last year and the expenditures $186,000,000 greater.

### RECORD CREDITED TO NAVAL AVIATOR

WASHINGTON, June 18. (AP)—A new seaplane world altitude record was credited today to Lieut. Apollo Soucek, U.S.N., with a calibration of his barographs showing an altitude of 39,140 feet, attained last Friday.

Times Annual Vacation Number To Be Out Soon!

Next Wednesday, June 25, Times readers can make definite plans for their summer outings with the aid of The Times Special Annual Vacation Number.

All vacation land will be spread before Times readers —where to go, what to see —hotels and resorts—trips by air, rail, boat or automobile.

## *GEN. SANDINO RETURNS TO NICARAGUA*

*Aide in Mexico Reports Resumption of Warfare With American Marines*

MEXICO CITY, June 18. (AP)—Gen. Augustino Sandino's representative here issued a statement today saying the insurgent leader has returned to Nicaragua and has defeated the United States Marines in two encounters.

The representative, Pedro Jose Zepeda, declares Sandino's men captured a marine sergeant and an aviator and, in addition, took 10,000 rounds of ammunition and many guns.

Reports have been current all of this year that Gen. Sandino was on his way back to Nicaragua.

The insurgent chieftain gave the marines much trouble in Nicaragua in 1928 and the early part of 1929, but eventually luck went against him and he sought an asylum in Mexico.

Last July he took up residence in Merida, Yucatan, in the southern part of Mexico and there lived more or less quietly until rumors started in January that he intended to return to Nicaragua. In February he left Mexico with his staff and until now his whereabouts had been a matter for speculation.

After Sandino had left Nicaragua the troubles of the marines and the Nicaraguan National Guard were not ended. They continued to clash with small groups of bandits and have had numerous engagements in the last few months.

## *Liner Roosevelt Goes on Reef in New York Port*

NEW YORK, June 18. (AP)—The liner President Roosevelt of the United States Lines went aground in the mud and silt of Robbin's Reef in New York Harbor this morning, but tugs pulled her loose in less than two hours and she continued to her pier.

In the haze of an overcast morning, the vessel thrust her nose into the reef, which lies about three miles south of the lower tip of Manhattan, at 7:08 a.m. (eastern standard time.) She was floated at 8:55 a.m.

On board the liner, inbound from Southampton and Cherbourg, were 252 Gold Star Mothers, mostly from the Pacific Coast, returning from a pilgrimage to the battlefields of France. Capt. Theodore Van Beek was in command.

**HOLD-UP VICTIM DIES**

PITTSBURGH, June 18. (AP)—John B. Stauff, 32 years of age, a bank messenger who was held up and robbed Monday, died last night from the shock. He collapsed shortly after the robbery and was unconscious until a few hours before his death.

## PRICE TIDE EBBS LOW

### *Figures Smallest in Many Years*

*Reserve Board Lays Decline to Slowing Down of Industry*

*Reduction of Living Costs Forecast by Drop in Food Quotations*

WASHINGTON, June 18. (AP)—The decline in wholesale commodity prices which began last August was found today by the Federal Reserve Board to have carried the general average of prices to the lowest level in thirteen years.

In its monthly review of business and financial conditions the board described the downward movement of prices as an important factor in the recent course of business. It said the downward movement has been in progress in all commercial countries in the world.

The price level in April was placed at about 7 per cent that of last July.

**TRADE SLOWS DOWN**

"Gradual price recessions which were reported for all countries beginning last summer or earlier," the board said, "appeared to have accompanied a general slowing down of trade and industry to which the high level of money rates throughout the world, caused largely by the strong demand for credit from the American securities market, was a contributing factor.

"The more abrupt declines that occurred last autumn were in response to the break in security prices, which at first reflected chiefly commodities with organized exchanges but later spread to all classes of goods; and the continuation of price declines in 1930 appears to reflect the inactive condition of business and a loss of purchasing power by the ultimate consumers through the decrease of employment and the reduction in wage payments. Prices to consumers have also tended downward in recent months but the reductions have been considerably smaller than that of wholesale prices."

The board reviewed the price changes in farm products, in mineral and forest products and in manufactures since 1922 and said the recent decline in live-stock prices seemed to reflect decreased demand.

**METAL USE DROPS**

In discussing the drop in silver prices to the present level of below 40 cents an ounce, the board said it had been due to decreased use of metal for monetary purposes and that the present price was 30 per cent below the prewar level.

"There appears to be no evidence in the available information that price declines in recent years have at any time reflected a general shortage of banking reserves or of gold," the board said, "but there are indications the diversion of funds to this country during the period of high money rates contributed to the difficulties of economic reconstruction in Europe.

"Reduced industrial activity abroad, in turn, diminished the demands for raw materials and was a factor in the price decline. Furthermore, unfavorable conditions in our bond market in 1929 made it difficult for foreign countries to arrange for long-time financing in this country and were a further factor tending to delay industrial recovery abroad and to depress the world level of commodity prices."

**CONSUMERS CHEERED BY FOOD PRICE DROPS**

CHICAGO, June 18. (Exclusive) Consumers of foodstuffs, noting further declines in the stock market to new levels for the season, were cheered at the prospect of cheaper edibles today, as grains, meat animals, butter and raw sugar sank to the lowest price ranges in many years.

July wheat quotations were the lowest since the war at 94 1-4 cents, while corn was down to 73 3-8, oats to 35 5-8 and rye, the lowest in over thirty years, at 48½ cents during a market day of little buying influence and heavy selling by so-called "short" interests.

Hogs, selling for the most part under $10 per hundredweight, reached the lowest mark since 1924, while sheep and cattle showed corresponding declines. Butter prices, because of abnormally large storage stocks and heavy country production from dairy cows, continued their downward pace of recent weeks. Best butter, scoring 92 by the government, sold here at 32 cents a pound, while eggs were unchanged at 23 1-4 cents a dozen for extra fine firsts. Raw sugar sold in New York at the lowest price for the season.

Cotton prices in Chicago broke along with grain quotations, although New York cotton figures were slightly higher.

## *Three Colleges Honor Gillette*

NEW YORK, June 18. (AP)—William Gillette, the veteran actor, who created the role of "Sherlock Holmes," gathers his college degrees in bunches.

Monday he was made an honorary master of arts by Trinity College, Hartford, Ct. Yesterday Dartmouth made him a doctor of letters. Today Yale University conferred on him a master of arts degree.

## *Will Rogers Remarks:*

BOSTON, June 18.—[To the Editor of The Times:] This sweeping victory of Dwight Morrow is going to give many a wet candidate false encouragement. He was running on something besides a platform. He could have run as a Bolshevik and won. The only thing that will keep other States from following New Jersey's example will be there just ain't any more Morrows.

I said yesterday Daniel Webster wrote the dictionary. Well, these Harvardites have been calling me up before daylight telling me it was Noah Webster, and not Daniel. How was I to know, I never read the book. I never could get interested in the thing. Well, anyhow the mistake will only be noticed in Boston.

Yours,
WILL ROGERS.

## ROYAL PAIR'S LOVE LOST

### *Helen Will Not Swallow Pride*

*Carol and Divorced Wife to be Crowned as Monarchs, But Privately All's Off*

*Settlement Made on King's Red-Headed Girl Friend; Marie Happy Now*

BY WILLIAM SHIRER
[Copyright, 1930, Chicago Tribune]

VIENNA, June 18. (Exclusive)—Having crossed the frontier of Rumania I am safely out of reach of the censor and can reveal the true state of the personal affairs of the royal family.

It was the only subject on which correspondents actually present in Bucharest were unable to cable. On all other matters Premier Maniu kept his promise, allowing foreign correspondents immunity from censorship.

The reports sent out from Budapest, Vienna and Paris that Queen Helen has flatly refused to take King Carol back, that the King had kidnaped his son Michael from his mother's palace, and that Zizi Lambrino, once the morganatic wife of Carol, and Mme. Magda Lupescu were returning to Bucharest, were all false.

**HELEN TO BE QUEEN**

The general situation as outlined to this correspondent by one of the King's closest friends is this:

Carol and Helen have reached an understanding which will lead to a gradual reconciliation, climaxing in their coronation as King and Queen as soon as the world has had time to forget Carol's escapades.

By the royal decree naming Helen "Her Majesty the Queen," Carol annulled her divorce so far as the dynasty is concerned. He is now willing to obtain both a civil and religious annulment through the regular channels, and this will take time.

That the royal couple will never become completely personally reconciled is admitted by all who know them. The quiet, dignified Helen will not swallow her pride in a minute, nor can she forget the humiliation of her princely husband running away to Paris with a red-headed girl, the daughter of a garage proprietor.

**NO REAL LOVE**

There is no love between them, nor can there be any. But in what royal family is there real love, ask the Rumanians?

Regarding Mme. Lupescu, whose charms outdazzled those of the throne for Carol until a week ago, I have it on the word of one of the closest friends of the King that a liberal settlement has been made on her and she has signed a document not to return to Rumania or seek to see the King anywhere else for five years.

That Carol still retains a strong affection for her is admitted in

(Continued on Page 2, Column 3)

## SEA-TO-SEA RECORD SET

### *Storms Battled on Round Trip*

*Brock and Schlee Return to Jacksonville After Rough Flight from San Diego*

*Ship, Forced Down for Fuel in Louisiana, Damaged in Florida Landing*

JACKSONVILLE (Fla.) June 18. (AP)—Battling storms and fuel shortages on their eastward trip, William S. Brock and Edward F. Schlee today completed the fastest recorded round-trip ocean-to-ocean flight across the United States.

They reached San Diego in the record time of 13h. 55m. and 30s. Despite adversity which struck them soon after they started the return voyage and followed them to the end, the flyers managed to make it back in sixteen hours and fifty minutes. Their elapsed time for the round trip was 31h. and 58m.

After fighting severe electrical storms and head winds over the Rockies last night and being forced to land for fuel at Tallulah, La., this morning, they ran out of gasoline at the municipal airport here, and crashed into a fence, escaping injury, but damaging the plane. They had crossed the finish line at Jacksonville Beach, twelve miles away, a few minutes before.

**JUMPS CONTEMPLATED**

Leaving San Diego at 5:11 p.m. (P.S.T.) the airmen encountered their first difficulties over the mountains. Several times, they said, they thought they would be forced to jump in their parachutes.

Riding from one storm to another, they barely managed to get through. The landing at Tallulah was made at 9 a.m. When they reached here they flew into dense clouds. Brock estimated he spent nearly forty minutes seeking his bearings.

The landing at Tallulah prevented the west-to-east flight from being nonstop and threw a question on any claim for a record. Flight officials said the time for the flight will be compared with the marks set by Capt. Frank Hawks on an ocean-to-ocean basis, despite the fact that Hawks's route was about 400 miles longer than that taken by Brock and Schlee.

**HAWKS'S TIME**

Hawks made the westward trip in nineteen hours and ten minutes, flying from New York to Los Angeles. His eastward time was 17h. and 43m. His elapsed time was 43h. and 99m.

The pair easily beat the previous records held for transcontinental flights between Jacksonville and San Diego and San Diego and Jacksonville. The first westward flight from Jacksonville was made by Lieut. James H. Doolittle in 1922. Brock and Schlee cut more than seven hours from this record.

Maj. T. McCauley of San Diego made the initial west-to-east flight in 1919.

Brock and Schlee left here on their westward flight at 5:04 a.m. (E.S.T.) Tuesday, arriving at San Diego at 3:56 p.m. (P.S.T.) They had planned to make the round-trip in twenty-four to thirty hours.

Somewhere in the vicinity of Tucson, Ariz., last night the flyers encountered a terrific storm, they said.

Brock was at the controls and Schlee at the radio. Schlee passed up a note to the pilot.

"I think we are going to have to bail out," it read.

Brock said he already had fastened a flashlight to his parachute straps, having had the same fear of their predicament. They were being bounced about the craft terribly, he said, and as they tried to run from one storm, they ran into another.

"I have never been through such a night," said Schlee, who appeared tired and somewhat dazed. "It was one of the most severe storms we ever ran into."

## *Chicago Plane Up One Week*

CHICAGO, June 18. (AP)—At 6:40 p.m. today the City of Chicago passed the one-week mark in its attempt to set a new world's endurance record. It had been up 168 hours, having taken off last Wednesday afternoon.

Kenneth and John Hunter are piloting the plane, while their brothers Walter and Albert operate the refueling plane.

The present record is 420 hours.

## ROYALTY SEES TRAGEDY

### *Bookmaker Killed by Lightning Near King and Queen as Storm Sets Ascot Race Throng in Panic*

ASCOT (Eng.) June 18. (AP)—Panic swept through the throngs of fashionable persons at the royal Ascot race meeting today when a terrific electrical storm broke and lighting killed Walter Holbein, well-known North of England bookmaker, in Tattersall's betting ring, only a few yards away from the King and Queen and their royal guests.

Society women caught in a rush for shelter were thrown to the muddy ground and trampled.

Hats were knocked off, parasols were lost and some of the women arrived at the stands without their slippers which had been left behind, stuck in the mud or torn from their feet.

Extraordinary scenes were enacted when the storm, warning of which had been given by a great lowering cloud at the end of the Royal Hunt Cup event, broke suddenly with great intensity.

King George and Queen Mary, accompanied by the Prince of Wales and escorted by many of their guests at Windsor Castle, were in the royal box.

They were chatting animatedly when the air was rent by a blinding lightning flash which killed the bookmaker.

The King and Queen sought shelter in the royal lounge during the storm, remaining there until it had subsided. They left for Windsor Castle as soon as they learned there would be no more racing today.

## THE DAY'S NEWS SUMMED UP

IN SPANISH. Page 12, Part II.

IN SPANISH. Page 20, Part II.

OF SOUTHERN COUNCongressman Evans indorsed Hoover at Republican convention at Pasadena. A. W. Peck shoots wife and kills himself. State Commander of Disabled Veterans visits Redlands as honored guest at political meeting. Health for children to be opened at Long Beach. Page 9, Part I.

Smith, Bobby Jones and Tommy Armour tie for lead in British Open golf. Page 11, Part II.

Tunney may fight Paulino at Yankee Field. Page 11, Part II.

Graham wins ball game as Hollywood wins ball game. Page 11, Part II.

Angels lose to Angels hard. Page 11, Part II.

Graf Zeppelin enters British territory. Page 11, Part II.

INDEX. Radio, Page 20, Women's Pages, Clubs and Society, Pages 6, 7, Part II; Marine Intelligence, Pages 16 to 19, Part II; Oil News, Page 19, Part I; Editorial, Page 12, Part I; Comics, Page 11, Part II.

CITY. Dr. Michelson arrives to conduct check on lightwaves at Santa Ana. Page 1, Part I.

Bank head in court as defendant witness, faces loss of immunity. Page 2, Part II.

Radio ghost-man story in bank shooting was his attorney's. Page 3, Part II.

Administrative oratory contest to compete here today. Page 1, Part II.

Supervisors to lop off $993,000 in budget. Page 1, Part II.

Anti-toxin injection in Signal Hill smallpox fight. Page 1, Part I.

Chamber will open three-day session today. Page 3, Part II.

RADIO. Greatest radio show from Francisco, London and Berlin in simultaneous program. Page 1, Part I.

Electric Light Association warned of foreign competition by Hurley. Page 2, Part I.

Fitts assails Gov. Young's tax policies. Page 2, Part I.

GENERAL EASTERN. Brock and Schlee set round-trip transcontinental air record between Jacksonville and San Diego. Page 1, Part I.

New York set to give Byrd and party boisterous welcome home today. Page 1, Part I.

Gatti - Casazza, Metropolitan Opera manager, weds dancer. Page 2, Part I.

Morrow plurality in New Jersey primary near 300,000. Page 3, Part I.

Former broker, missing seventeen years, heir to share in $1,000,000 estate. Page 5, Part I.

Boy is hero of ship rescue on Great Lakes, swimming mile in icy water. Page 6, Part I.

Silence in Chicago crime circles matter of life and death, says Balmer. Page 10, Part I.

WASHINGTON. Federal Reserve Board reports wholesale prices on commodities lowest in thirteen years. Page 1, Part I.

New expenses may balk continuance of income-tax cut. Page 1, Part I.

Smoot assails veterans' bill in Senate fight. Page 3, Part I.

Scene of census activity switches to Washington and soon 5000 persons will be tabulating. Page 3, Part I.

Borah resolution for test of flexible provision of tariff bill adopted by Senate. Page 7, Part I.

Green declares employment at point of improvement. Page 7, Part I.

FOREIGN. Carol and Helen to be crowned but their love has cooled, says uncensored dispatch. Page 1, Part I.

Lightning kills one near English King and Queen as storm sets Ascot race crowd in panic. Page 1, Part I.

Ambassador Sackett delivers unexpurgated speech to World Power Conference. Page 2, Part I.

British police arrest tax evaders in India. Page 4, Part I.

Rosie Dolly, dancer, announces plans to sue Mortimer Davis for divorce. Page 4, Part I.

Premier MacDonald invites opposition chiefs to unemployment conference. Page 7, Part I.

# YOUNG ACCUSED OF TAX MUDDLE

*Fitts Makes Campaign Talk at San Jose*

*State Administration Held Orgy of Spending*

*Teacher Pension Blocking Laid to Governor*

SAN JOSE, June 18. (Exclusive) A charge of muddling on the taxation question, failure to act on other vital problems and of blocking amendment of the teachers' retirement salary law was made against the administration of Gov. Young by Buron Fitts, Los Angeles District Attorney and former Lieutenant-Governor, in an address here tonight.

Fitts spoke at the Hotel Sainte Claire at a dinner given by Santa Clara county supporters of his candidacy for the Republican nomination for Governor.

"There has been an orgy of spending at Sacramento in the last four years and the cost of government is increasing out of all proportion to our growth in population or assessed valuations," he declared. "During the present biennium the State is spending a total of $244,000,000 and the total for the two bienniums during which Gov. Young has been at the helm comes to more than $460,000,000, an increase over the total expenditures by the State during the four years of Gov. Young's predecessor of more than $138,000,000.

"This is a staggering increase and it is no wonder that, with the single exception of Nevada, where a large State and its agencies must be supported by a comparatively small population, California leads the nation in the amount of tax collections per capita. Here in California we are paying $78.16 per capita, according to a recent survey, and the tax burden has reached the point where the average family of five is today contributing $72 a month toward government in taxes."

## *Posse Finds Negro's Body*

BRYAN (Tex.) June 18. (AP)—The body of Bill Roan, Negro who had been sought by a posse after an attempted attack on Mrs. Henry Bowman, was found today. The Negro had been killed by buckshot.

The posse had been seeking Roan since Monday afternoon. Mrs. Bowman lives on a farm near Benchley.

The body was found about five miles from here.

Mrs. Bowman told officers the Negro, who worked on the farm, attempted to attack her and she beat him off. When his attempt was repulsed the Negro became frightened and fled.


PILES AND FISTULA

During the past several years the Pacific Coast Proctological Clinic, 1117-1124 Loew State Bldg., Los Angeles, have permanently relieved thousands of Hemorrhoids (piles) sufferers without surgery or interference with their daily activities.

Probably no other group of diseases are so prevalent and common to people of all ages, in all walks of life, as those of the rectal region. And although many do not know it, these troubles are the primary cause of many others which can be eliminated only by removing the cause.

VALUABLE BOOKLET FREE

A written, telephone or personal request will provide the sufferer with a valuable booklet which will be easily understood. No charge is made for consultation or examination.

Pacific Coast Proctological Clinic
H. F. KAMMANN, M.D., and E. C. HAMLEY, M.D.
SUITE 1117 LOEW'S STATE BLDG. VAndike 2583.


## *Orpheus and Terpsichore United*

Honeymooners

Giulio Gatti-Casazza, general manager of Metropolitan Opera Company, and his bride, Miss Rosina Galli, premier danseuse of the company.

# OPERA HEAD WEDS DANCER

*Gatti-Casazza, Metropolitan Manager, and Bride, Miss Galli, Sail for Europe*

NEW YORK, June 18. (AP)—Giulio Gatti-Casazza, general manager of the Metropolitan Opera Company, was married today to Miss Rosina Galli, premiere danseuse at the Metropolitan.

The ceremony was performed at St. Joseph's Catholic Church in Jersey City, N. J., by Mgr. John A. Duffy, an announcement here said. They sailed this afternoon for Cannes on the S.S. Vulcania.

Sr. Gatti-Casazza ahas been general director of the Metropolitan Opera Company since 1908. He is widely known in operatic circles for his support and introduction of new composers and singers, and the business-like methods which he adopted in the management of opera.

His first wife was Mme. Frances Alda, a soprano of the Metropolitan Opera Company, whom he married in 1910. In 1928 Mme. Alda announced she had filed suit for divorce in Notals, Mex. Shortly afterward the marriage was dissolved.

Miss Galli, who has headed the Metropolitan Opera's dancing chorus for a number of years, is known for the brilliance of her Spanish and Italian dancing. Her dance in Carmen was one of her most famous numbers.

# *SULPHUR IN OIL PRODUCT ELIMINATED*

*Nebraska Professor Has Way to Remove Chemical Simply and Cheaply*

OMAHA, June 18. (AP)—The World-Herald today said a revolutionary process, much cheaper and more simple than any now in use, for the removal of sulphur from crude oil has been discovered by Prof. C. J. Frankforter, chemistry instructor at the University of Nebraska.

By a cheap, simple method, the paper states, Prof. Frankforter's process removes from crude oil the high percentage of sulphur which is so destructive to refining equipment.

As explained by the discoverer the process rids the crude oil of the sulphur after hydrogen gas has been injected into the crude oil, in which electric wires are immersed.

A successful test of the plan has been completed at an Omaha refinery.

## PAYMENT TO WIDOW URGED IN DRY SLAYING

WASHINGTON, June 18. (AP)—Recommending the payment of $5000 to the widow of Henry Wirkkula, who was shot and killed by a customs patrol inspector in Minnesota, the House Claims Committee today reported to the House the man lost his life "through the negligence of a government agent." Wirkkula was shot by Emmett J. White, who said he thought the man was a bootlegger. White was tried in a Federal Court at Duluth and acquitted on a charge of manslaughter.

## JOHNSON FORECASTS VOTE ON HARBOR BILL

WASHINGTON, June 18. (AP)—Hope for a vote tomorrow or Friday on the only remaining controversial section of the House rivers and harbors bill was expressed tonight by Senator Johnson, Republican, California, who is in charge of the measure.

# BYRD WILL BE LIONIZED TODAY

(Continued from First Page)

trict hails its heroes. At City Hall, the formal city welcome will take place.

And then will begin for Admiral Byrd a round of receptions, dinners, and welcoming ceremonies that will last, almost without pause, until July 11, next, when he will be received by the people of Chicago.

A luncheon by the Advertising Club will follow the welcome at the City Hall. The press will be met by the admiral in his hotel suite in midafternoon. There will be a dinner by the Merchants' Association in the evening. A special train will leave with the Antarctic party for Washington at midnight.

### EVERYONE ON SHIPS GLAD TO GET HOME

BY RUSSELL OWEN

(Copyright, 1930, by The Los Angeles Times, New York Times Company and St. Louis Post Dispatch. All rights for publication reserved throughout the world.)

ABOARD CITY OF NEW YORK, June 18. (Exclusive) — Admiral Byrd's ships, the City of New York and the Eleanor Bolling, will drop anchor some time tonight off Quarantine, the end of their 14,000-mile trip from the Antarctic to New York. And everyone aboard from the admiral to the mess boy is glad to get home. Not that we have not had a good time, but twenty-one months is a long time to be away.

Yesterday we saw the first American lightship and last night the lights of Atlantic City showed on the horizon. This morning the tow line was dropped and after drifting for a time while the heavy line was hauled in over the Bolling's stern the two ships started on a course for Scotland Lightship, which was hidden somewhere in the fog ahead.

About 1 o'clock, however, the fog lifted and the ships rolled on over long swells. Alongside the ships is a big tug sent out by the broadcasting company, so that quite a flotilla is headed landward.

Tonight we will see the lights of Manhattan and tomorrow step ashore again at the end of an adventure which everyone will remember with pleasure as long as he lives.

### BYRD'S NEXT NAVY SERVICE NOW UNDECIDED

WASHINGTON, June 18. (AP)—Although Rear-Admiral Richard Byrd has been a retired naval officer since March 15, 1916, there have been only two months when he was not on active naval duty.

When he has completed his work on the Antarctic expedition he will be subject to Navy Department orders unless he is returned to the inactive list.

Byrd graduated from the Naval Academy in 1912, and four years later was retired from active duty because of an injured ankle. Within two months, war made it necessary he be recalled to duty. And he became instructor-inspector of Rhode Island's militia.

When he made his Arctic polar flight he was a retired lieutenant-commander, recalled to active duty but on leave. He still holds that status, his present leave expiring when his work on the Antarctic expedition has been completed.

Rear-Admiral William Moffett, chief of aeronautics bureau to which Byrd is attached, said orders for Byrd's future assignment will not be issued until he has completed his Antarctic work.

"His orders will not be issued until we consult him and see what he wishes to do," Admiral Moffett said.

## EX-CHINESE CONSUL APPEALS DRUG CASE

SHANGHAI, June 18. (AP)—Ying Kao, former Chinese vice-consul in San Francisco, and his wife, who were returned to China and convicted of attempting to smuggle a huge shipment of opium into the United States last summer, took appeals to the Chinese Supreme Court at Nanking today.

Ying Kao's sentence was fixed by the Soochow Court of Appeals at six years' imprisonment and a fine of $8000 Mexican. Mrs. Ying Kao's punishment was set at four years' imprisonment and a $4000 fine. The Supreme Court, whose decision will be final, will pass upon the judgment of the appellate tribunal.

# SACKETT GIVES ADDRESS 'AS IS'

*Unexpurgated Version of Power Speech Delivered*

*Samuel Insull Said to Have Withdrawn Objections*

*Storm Centers Around Line About High Sale Prices*

BERLIN, June 18. (AP)—Frederick M. Sackett, American Ambassador, this afternoon delivered before the world power conference an unexpurgated version of his speech on power costs which had been reported eliminated at the behest of Samuel Insull, Chicago corporation magnate.

Ambassador Sackett caused his address to be published in the morning newspapers of Berlin. When Mr. Insull objected last night Mr. Sackett announced the address would be given in full without alteration and this afternoon he carried out his intention.

### COSTS DISCUSSED

The address called attention to asserted discrepancies between production costs and the prices at which power is sold. He made a plea to the world power conferees for adjustment of these differences. He also dwelt upon agitation in the United States for government-owned utilities enterprises.

When the text reached Mr. Insull he approached the Ambassador and suggested considerable changes. Mr. Sackett, without retracting his views, agreed his words might be interpreted as presumptuous for a nondelegate speaker, no matter how well he might be informed on his topic.

### OBJECTIONS WITHDRAWN

The Embassy passed word to the press to hold up the address, but later advanced its time of publication. Mr. Sackett informed Mr. Insull of his intention to proceed as originally planned and Mr. Insull, it was understood later, visited the Ambassador at his residence and withdrew his objections. This apparently closed the incident.

The delegates apparently appreciated Mr. Sackett's viewpoint, as they applauded when the Ambassador spoke the line around which the storm had been reported to have centered, "I know of no other manufacturing industry where the sale price of the product to the great mass of consumers is fifteen times the actual cost of production."

### NORRIS ATTACKS INSULL IN SENATE

WASHINGTON, June 18. (AP)—Senator Norris of Nebraska attacked Samuel Insull in the Senate today after reading newspaper reports that the Illinois public utilities magnate had sought to have Ambassador Sackett withdraw his speech prepared for delivery at the world conference on power in Berlin.

Sackett, formerly Senator from Kentucky, went on record against excessive charges by the power industry as compared with production costs.

Author of the Senate resolution for government operation of Muscle Shoals, Norris is an avowed foe of power interests.

"Thus we learn that Samuel Insull, the great public utility magnate who at one time thought he had bought a seat in the United States Senate, the same Insull who bought up all of the papers in Maine to control the elections there, the same Insull now is in Berlin approaching the American Ambassador and telling him what he cannot say."

### SACKETT'S STATEMENT CHALLENGED BY OFFICIALS

SAN FRANCISCO, June 18. (Exclusive)—Matthew S. Sloan, president of the National Electric Light Association, and J. F. Owens, a vice-president, took issue here today with the statement attributed to Frederick M. Sackett, United Stafes Ambassador to Germany, at the World Power Conference in Berlin that the price of electricity is fifteen times the cost of production.

Sloan, in challenging the accuracy of Sackett's statement, said:

"On the average the country over the sales price to domestic consumers is not more than four times the cost of energy at the power house.

"Business men know that cost of goods at the factory is a small part of the price paid by customers. Cost of transporting, distributing, selling, marketing and servicing taken together are the largest element of sales price in most cases. Electric service is no exception. The cost of electric power at the power house is the smallest item."

Owens said:

"The average cost at the power house is eight-tenths of a cent and the average selling 2½ cents per kilowatt hour.

"So far as I know electricity is the onl, commodity which is selling today for less than the prewar price."

## *Two Mexicans Admit Slaying American Driver*

EL PASO, June 18. (AP)—Two of three Mexicans said to have confessed to the murder, May 28, of J. W. McIntyre, American stage driver between Columbus, N. M., and Casas Grandes, Chih., have been brought to Asuncion, Chih., by Mexican rurales under command of Maj. A. Orosco, according to information received today by American Consul Blocker, Juarez. McIntyre's body was found the 2nd inst.

Summary justice was administered to Federico Terrazas, 26 years of age, when he attempted to escape from a car in which he was being transported. Before he could gain safety of brush his body was riddled by bullets. Samuel Terrazas, 30, and Uribio Tarango, 28, made no attempt to escape.

## PROF. W. H. BRISTOL, INVENTOR, SUCCUMBS

NEW HAVEN (Ca.) June 18. (AP)—Prof. William Henry Bristol, inventor of the Bristol phone and numerous recording instruments, and president of the Bristol Company of Waterbury, died today. He was 70 years of age.

# CHICAGO'S FAME LURES CHINESE

**Six Arrested in New York on Way to Windy City to Get Tips on Murder Art**

NEW YORK, June 18. (AP)—Six Chinese, bursting with ambition and thirsting for education in the art of murder, sat disconsolately today in cells on Ellis Island, with their dream shattered of matriculating in what they believed to be the finishing school of crime, Chicago.

The six Chinese told Customs Inspector McAlarney, who captured them aboard the Panama Mail liner Colombia, that they came from China to get experience in Chicago gang warfare so they could go back and try their knowledge on the home folk.

# GREAT HOOK-UP LINKS WORLD

(Continued from First Page)

announcer, who acted as "master of ceremonies." He spoke from the auditorium, first outlining the nature of the broadcast and emphasizing its revolutionary and unique features. Then Carlin "called the roll."

"Hello, London. Hello, hello," said Carlin. A pause and then through the loud speakers in the auditorium come the unmistakable accents of England.

"Hello, San Francisco. London speaking. Hello, hello, San Francisco."

### BERLIN CALLED

Then Carlin spoke again:

"Hello, Berlin," he said. Back came the answer from the loud speakers, in a voice with a distinct German accent. Then West Orange was called, and answered far more promptly than a telephone subscriber could call a number in the next building.

Then Sloan was introduced and stepped to the microphone.

"It is indeed a pleasure," he said, "to send greetings to the world power conference. We are happy that you have accepted the invitation to hold the third world power conference in the United States in 1936, and we wish for that conference the same measure of success and usefulness which we are certain marks your conference this year."

Sloan's words were translated into German by Edwin Gruhl, a vice-president of the N.E.L.A.

Hardly had the applause subsided when the voice of Germany was heard. First an announcer described the scene at the banquet in the Sports Palace in Berlin. Then came the voice of Dr. Koettgen extending greetings to America, England and the world.

"We engineers know no difference of race and no boundaries of countries," he said. "The progress made in one country belongs to the whole world. That is the sense in which we greet you, our colleagues on the other side of the globe. Here it is evening; on your side it is noon. The waves which travel around the globe to bring you this message may be taken as a symbol of the universal community of us all for the good of mankind."

### EDISON'S VOICE THRILLS BERLIN AUDIENCE

BERLIN, June 18. (AP)—An audience of 3000 in the Berlin "Sports Palace" tonight was thrilled at the sound of Thomas A. Edison's voice from over the seas.

Mr. Edison spoke to the delegates of the world power conference, in session here, from Orange, N. J.

Wireless transmission with the United States was excellent both for Mr. Edison's greetings and for a hook-up with the National Electric Light Association meeting in San Francisco.

# CAROL TO RULE ALL BUT QUEEN

(Continued from First Page)

court circles. But the government has laid down the law that he cannot have the throne and her, too, and this time he has decided in favor of the throne.

"If, after all we have done for him, Carol brought Mme. Lupescu back he would be chased ignominiously from the country, never to return under pain of imprisonment," a Cabinet member said.

Dowager Queen Marie is happy now. She opposed Carol's return, but now that he is back she sees a chance to wield through him the power which was previously denied her through her failure to be appointed a member of the regency.

Prince Nicholas is happy, too, Freed from the responsibilities of the regency he can devote his time to his great love—breaking speed records.

### PRINCESS ILEANA RETURNS FROM EGYPT

CONSTANZA (Rumania) June 18. (AP)—Princess Ileana, sister of King Carol, arrived home today from Egypt, accompanied by Miss Ida Marr.

King Carol sent his secretary to receive her. She was bronzed by the African sun, full of spirit and told many stories of her experiences in the land of the Pharaohs.

### BILL REVISES CIVIL LIST OF ROYALTY

BUCHAREST (Rumania) June 18. (AP)—A bill introduced in Parliament today revises the civil list of Rumanian royalty so that King Carol will obtain yearly 40,000,000 lei, or about $236,000; Queen Marie, 20,000,000 lei or $118,000; Queen Helen 7,000,000 lei or about $41,000; and Crown Prince Michael 7,000,000 lei.

Heretofore Michael and the Regency Council have shared 20,000,000 lei.

# LIGHT INDUSTRY ILLS ILLUMINED

*Hurley Tells Association it Must Strip for Action*

*Electrical Group Warned of Socialistic Experiments*

*Official Declares Critics Should be Answered*

SAN FRANCISCO, June 18. (AP)—The fifty-third convention of the National Electric Light Association was told today by Edward N. Hurley it must "strip for action" to meet foreign competition, and by W. A. Jones the industry "has not excelled in commercial development and has been outstripped by many other newer and less essential industries."

Speaking on "Government and Business," Hurley, former chairman of the United States Shipping Board, cautioned against "flattering ourselves that we are in a position to indulge in all kinds of experiments."

### WARNED OF EXPERIMENTS

He added the position of American industry "would be much worse than it is were it not for the fact that some of our foreign competitors for international trade have previously handicapped themselves by socialistic experiments, which we are now urged to adopt."

Hurley compared business under government and private administration by citing the shipbuilding industry, which, he said, was "25 per cent less efficient after the government became responsible for the wages." The output of tonnage, he said, decreased "from the day the managers and men knew that the pay roll was to be guaranteed."

Hurley said private management in the electrical industry is so firmly established a referendum would show an "overwhelming majority" for the present system.

### CRITICISM UNFOUNDED

W. A. Jones, vice-president of the association, speaking upon "The Future of the Electrical Industry," reviewed the progress of recent years, saying it had been commendable "but that viewed as a whole, the industry has not excelled in commercial development."

Criticisms of the industry, he said, "are unfounded and based on misinformation and misstatements. It is the obligation of the industry to answer these criticisms completely and specifically."

A. W. Robertson, chairman of the board of the Westinghouse Electric and Manufacturing Company, speaking on "The Commercial Day," drew a sharp line between the rights and duties of the electrical manufacturers and those of public utilities.

## *MEASURE LEGALIZES DIVORCES*

*Morelos Legislature in Mexico Approves Bill to Remove Decree Taints*

CUERNAVACA (Mex.) June 18. (AP)—All divorces including those of several hundred Americans granted here under the widely discussed Puente divorce law will be freed from any taint of illegality under a bill approved today by the Morelos State Legislature.

The bill ratifies all laws enacted by provisional Governors of the State during the period 1917-1930, and provides for keeping them in force. Its signature by the Governor is considered certain.

The Puente law issued in 1927 by Acting Governor Puente was declared unconstitutional by the Mexican Supreme Court a fortnight ago.

## *Idahoan Elected as Head of Soil Science Society*

CORVALLIS (Or.) June 18. (AP)—Dr. H. P. Magnuson of Moscow, Idaho, was elected president of the Western Society of Soil Science at the conclusion of the annual conference at Oregon State College today.

Dr. L. D. Batchellor of Riverside, Cal., was elected vice-president, and Dr. E. E. Thomas, Riverside, secretary. Riverside was selected as the 1931 meeting place.

Next year's conference will be held just in advance of the general meeting of the Pacific division at Pasadena.

A resolution was adopted disapproving the patenting for private gain of any agricultural discovery made by tax-supported research.

## *Two Surrender in Bribery Case*

LITTLE ROCK (Ark.) June 18. (AP)—Lieut.-Gov. Cazort and Ernest Dew of this city, charged with violating the Arkansas Corrupt Practices Act in an asserted attempt to bribe Judge Sheffield, a gubernatorial candidate, to withdraw from the Democratic primary race, surrendered to authorities here today and were released on bond of $800 each.

## WIFE WINS DIVORCE FROM STORE OFFICIAL

CHICAGO, June 18. (AP)—Mrs. Constance Reed Netcher obtained a divorce today from Irving Netcher, vice-president of the Boston Store, on the ground of cruelty.

Netcher's brother, Townsend Netcher, recently was married to Constance Talmadge, motion-picture actress.

EVERY MORNING IN THE YEAR Los Angeles Times DAILY FOUNDED Dec. 4, 1881

The Times Building, First and Broadway. Phone MAdison 2345

90c per month DELIVERED BY CARRIER Single Copies: Daily 5 Cents Sundays, 10 Cents

By mail to Postal Zones 1 to 4, inclusive, including California, Arizona, Nevada, Utah, yearly $12.50, monthly $1.05; in Zone 5, including Colorado, Idaho, Montana, New Mexico, Oregon, Washington, yearly $15.00, monthly $1.30; in Zones 6, 7 and 8, balance of States, Canada and Mexico, yearly $18.00, monthly $1.50. POSTAGE PREPAID. Entered as second-class matter Dec. 4, 1881, at the Postoffice at Los Angeles, Cal., under the Act of March 3, 1879.

THURSDAY MORNING, JUNE 19, 1930. VOL. XLIX. NO. 198


PARMELEE-DOHRMANN CO
FLOWER AT EIGHTH

Come Here! FOR YOUR GENERAL ELECTRIC ALL-STEEL REFRIGERATOR

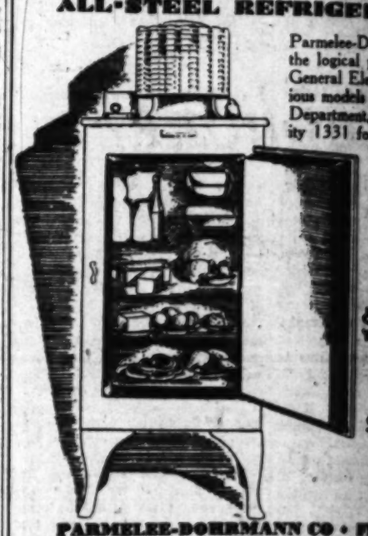

Parmelee-Dohrmann Co. is the logical place to buy your General Electric. See the various models in our Household Department, or phone TRinity 1331 for a representative.

Model G-4
INSTALLED IN YOUR HOME
$220
Sold Also On Our Easy Pay Plan

PARMELEE-DOHRMANN CO • Flower at Eighth
LONG BEACH • PASADENA • SAN [illegible]

SECOND LARGEST IN THE NATION

Raising the Stroke

Upon the stroke-oar rests the responsibility of raising the stroke to the highest count his crew can safely [illegible]

Like a wise stroke-oar, this progressive saver never risks the race through ill-judged haste. But he is equally careful to keep his dollars bringing the highest yield with safety and liquidity.

Through our convenient 6% savings facilities, more than 65 thousand [illegible] men and women are today setting the pace, "raising their stroke," speeding up their financial progress. Their funds earn 6% interest, with protection assured by our flawless 41 year record and our present commanding strength.

There is inherent safety in our $11 million dollar financial structure and in our low loan rate of 7%, which is bringing to us the choicest first lien mortgages offered any California building and loan association.

We invite your use of our 6% savings facilities. Send for our Statement.

EST. 1889 PACIFIC STATES SAVINGS and Loan Co.
A BUILDING & LOAN ASSOCIATION
LOS ANGELES BRANCH
752 SOUTH BROADWAY near EIGHTH
GEO. W. VAN BRUNT, Vice-President and Manager
Branches in 11 other Southern California Cities
RESOURCES OVER 50 MILLION

"STYLE LEADERSHIP" IN Edwin Clapp Shoes
Edwin Clapp STORES
DE WITT C. DAVIS
647 SOUTH HILL
HOLLYWOOD STORE
6421 HOLLYWOOD BLVD.

ARE YOU IN ILL HEALTH?
New Important Money Saving Information
Tune in on Radio Station
KNTR—8:30 A.M.
KGFJ—12:00 A.M.
KTM—3:30 P.M.
KELW—7:30 P.M.
Every Day
LA VIDA for LIFE

THE VOGUE FOR LINEN for AFTERNOON WEAR

ROSE
GREEN
MAIZE
NATURAL
$12.85
$12.50
LINEN BAG $10.00

La Mode Shoes
722 South Flower · Va 8850
6329 Hollywood Blvd · Gr 8787

...me!
...re!
FOR YOUR
...L ELECTRIC
REFRIGERATOR

Parmelee-Dohrmann Co. is the logical place to buy your General Electric. See the various models in our Household Department, or phone TRinity 1331 for a representative.

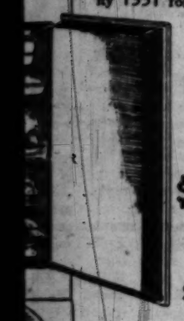

Model G-40
INSTALLED IN YOUR HOME
$220
Sold Also on Our Easy Pay Plan

...HERMANN CO • Flower at 8th
PASADENA • SAN DIEGO

...GEST IN THE NATION

...the Stroke

...the stroke-oar rests the responsibility of raising the stroke to the best count his crew can safely hold.

...a wise stroke-oar, the prudent never risks the race through ill ...d haste. But he is equally careful to keep his dollars bringing the best yield with safety and liquidity.

...ugh our convenient 6% savings ...ties, more than 65 thousand ...men and women are today safely ...ing their stroke," speeding up financial progress. Their funds ...6% interest, with protection as... by our flawless 41 year record and present commanding strength.

...is inherent safety in our 60 million-dollar financial structure and its ...w loan rate of 7%, which is bringing us the choicest first lien security ...d any California building and ...association.

...nvite your use of our 6% savings ...ties. Send for our Statement.

...ACIFIC STATES
...AVINGS and Loan Company
...UILDING & LOAN ASSOCIATION
...NGELES BRANCH
...ROADWAY near EIGHTH
...NT, Vice-President and Manager
...other Southern California Cities
OVER 50 MILLIONS

ARE YOU IN ILL HEALTH?
New Important Discovery Startling Information
Tune in on Radio Stations
KMTR—9:15 A. M.
KGFJ—11:00 A. M.
KTM—2:30 P. M.
KELW—7:00 P. M.
Every Day
LA VIDA for LIFE



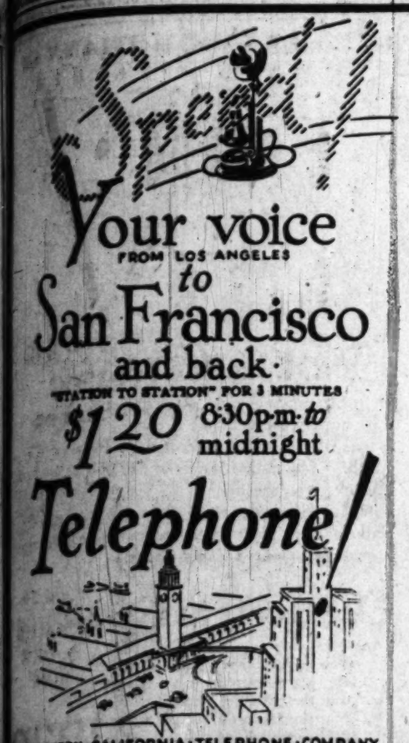

Your voice
FROM LOS ANGELES
to
San Francisco
and back
"STATION TO STATION" FOR 3 MINUTES
$1.20 8:30 p.m. to midnight
Telephone!

SOUTHERN CALIFORNIA TELEPHONE COMPANY



A Care Free — Worry Free Investment
... Ideal for Your July Funds

FOR JULY FUNDS, either small or large amounts, the California Reserve Company Mortgage Deed of Trust Certificates are ideal, because secured by Mortgages and Deeds of Trust, held in trust by a local Trust Company and yielding . . . 8% PER ANNUM payable quarterly

Can be purchased in multiples of $100. Send coupon for booklet.

California RESERVE CO.
CALIFORNIA RESERVE BLDG.
SPRING at 4th ST. • LOS ANGELES, CALIF.

Please send me illustrated booklet containing information on your 6% Convertible Mortgage Deed of T619
Name
Address



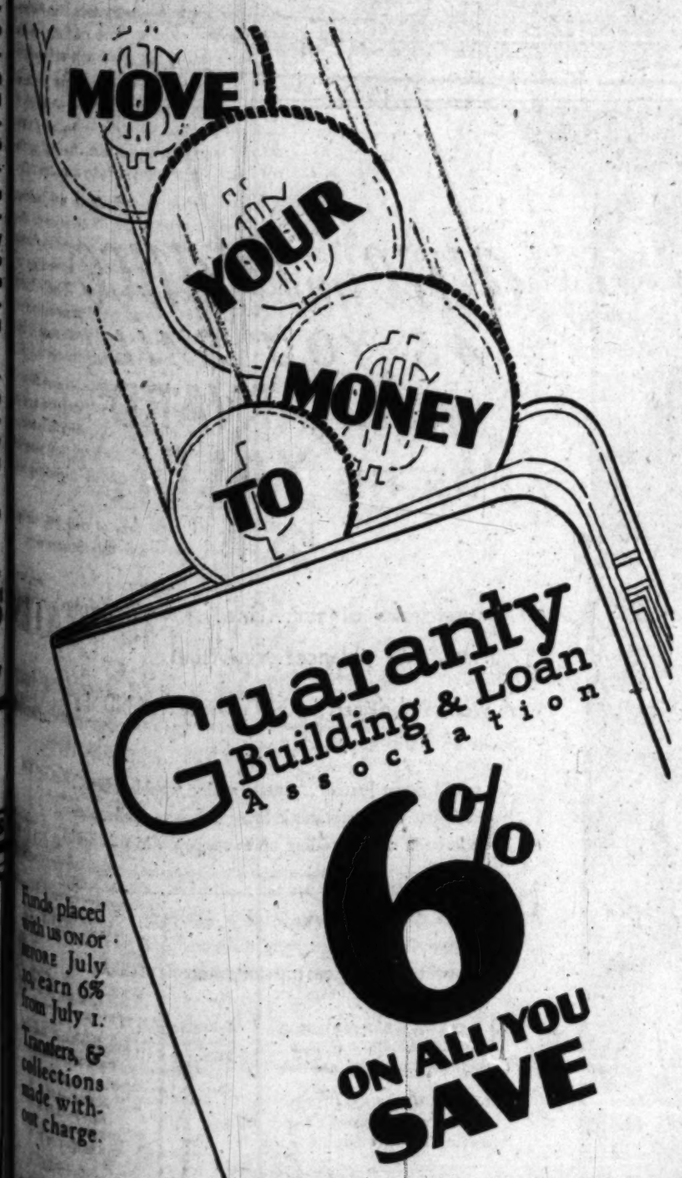


Guaranty Building & Loan Association

6%
ON ALL YOU SAVE

Funds placed with us on or before July 10th earn 6% from July 1.
Transfers & collections made without charge.

6333 HOLLYWOOD BOULEVARD.... Guaranty Building
435 SOUTH SPRING STREET.... Title Insurance Building
RESOURCES OVER 11 MILLION DOLLARS
... • LOS ANGELES • BEVERLY HILLS • SANTA MONICA • GLENDALE • PASADENA




## CENSUS KEEPS CAPITAL BUSY

*Scene of Action Shifts from Field to Washington*

*More Than 5000 Soon Will be at Work Tabulating*

*Careful Check for Accuracy to be Carried On*

WASHINGTON, June 18. (AP)—The scene of the 1930 census has definitely shifted to Washington. Whereas supervisors "in the field" are closing up shop, each day sees added activity at the Census Bureau.

Long queues of clerks and tabulators wait at opening hour each morning to be set to work on the mountains of schedules which have come in from the supervisors. Those "taken on" yesterday totaled 183.

By the close of this month more than 5000 persons will be at work at headquarters here, as compared with but 3400 at the parallel period of the 1920 census. Already the force has grown from 1261 on January 1 to 4317 on the 15th inst.

**TASK DESCRIBED**

Census Director William M. Steuart described their tasks.

The first job on the more than 73,000 schedules now at headquarters is a careful check for accuracy to verify the vouchers for the supervisors' bonuses. This is quite a chore, since each supervisor gets paid a flat $1800 plus $1 for each 1000 persons enumerated, plus $1 for each 100 farm schedules, plus 10 cents each for the more involved schedules—manufacturing, drainage, distribution, construction, etc.

The voucher verification is part of the "hand count" on which the first 1930 census bulletin, to be issued in Congressional reapportionment, will be based. Two hundred persons are at work on the "hand count."

Next comes "coding," the process by which "personal information" is transformed into "abstract statistics" for tabulation purposes.

**CALLS FOR ALERTNESS**

"Clerks, acting under detailed instructions, must examine the data for each man, woman and child and see that it is consistent before coding," said Director Steuart. "Coding clerks must have a high degree of mental accuracy and memory. Those coding occupations, for instance, must remember the principal code numbers for some 560 occupations."

The Census Bureau now has 435 persons at work coding general population facts; 345 coding occupations and ninety-six transcribing and coding the unemployment schedules. The coding is accomplished through a system of perforated cards. A force of 330 is now coding population and 174 more are practicing perforating so that they will be ready to swing into the agricultural schedules very soon. The work of the complicated tabulating machines is still in the future.

WINNER OF SECOND PLACE IN CONTEST

(AP photo)
Alberta McKellop

## ELIGIBILITY DEFENDED BY BEAUTY

*Miss California in Miami Contest Denies That Her Home's in Oklahoma*

SAN DIEGO, June 18. (AP)—Word of an attempt to challenge the second place won recently by Miss Alberta McKellop of this city in the Miami beauty contest on the ground that she is a resident of Oklahoma and not of California, from which State she was entered, reached here today. Miss McKellop, who at present is doing promotional work for a local theater, lives with her father, A. A. McKellop, at 2536 B street.

"I had heard nothing of any challenge to my eligibility to represent California," she said tonight. "It looks to me as if Florida, whose representative won third place, wants to disqualify me so that second place can go to them."

Explaining the Oklahoma angle of the case, Miss McKellop said she went to school in Muskogee last year while visiting her paternal grandmother.

"I was in Florida before the contest and I was asked to represent California. I entered under the name of Theda Delrey. I am legally a Californian. My mother lived in San Diego before moving to Long Beach, where she and my grandmother own considerable property. I am not of age, and I was placed in custody of my mother by the courts a few years ago."

The Miami beauty contest was held March 7 to 10.

## DETAILS OF BOND OFFER TO BE ASKED

*House Group Sends Bids to Stimson, Mellon and Lamont on Teuton Issue*

WASHINGTON, June 18. (AP)—Invitations were extended today to Secretaries Stimson and Mellon and to Thomas W. Lamont of J. P. Morgan & Co., to go before the House Banking Committee and explain the plan to dispose of $100,000,000 in German reparations bonds in this country.

Chairman McFadden said in forwarding the invitation it is proposed to hear Lamont next Tuesday and Stimson and Mellon on the two following days.

They are asked to appear as witnesses on the McFadden resolution to prohibit Federal Reserve and national banks and members of the Federal Reserve system from buying the bonds.

Recently the State Department announced it has no objection to sale of the bonds by J. P. Morgan & Co. Yesterday, the Senate adopted a resolution asking the State Department by what authority it can disapprove or approve sale of the securities.

McFadden has maintained the sale of the bonds in this country will involve it in reparations settlements under the Young plan.

## Trio Killed as Lightning Hits Church Bells

BUCHAREST (Rumania) June 18. (AP)—A dispatch from Schoarsch, near Fagarasch, Transylvania, today said that three persons were killed and six fatally injured when lightning struck the tolling church bells of a church sheltering a crowd in a terrific storm there.

Three peasants, frightened by the storm, climbed the church belfry and swung the bells with their hands in signal to the remainder of the crowd to kneel and pray. Just as they knelt lightning struck the belfry. The three were killed.

The church caught fire and six persons died later of burns. A larger number of others were burned badly, the peasants remaining rooted to the spot.

## DEFECTIVE HEARING IN CHILDREN CITED

NEW YORK, June 18. (AP)—Of a quarter-million American and Canadian children examined this year 6.2 per cent have hearing defects, Mrs. Anne C. Morris of Boston today told the American Federation of Organizations for the Hard of Hearing. She said 242,694 children in eighty-one cities have been examined.

## MORROW ROLLS UP MORE VOTES

*New Jerseyan's Plurality in Primary 300,000*

*Personal Popularity Given as Large Factor*

*Ambassador Sweeps Every County in State*

NEWARK (N. J.) June 18. (AP)—Dwight W. Morrow's plurality in yesterday's Republican State primary for nomination as United States Senator tonight had reached the total of 299,619 with twenty-four scattered districts missing out of the 3304 in the State. Morrow's margin was unprecedented in the history of Senatorial primaries in New Jersey.

The vote tonight stood: Morrow, 417,058; Fort, 117,439; Prelinghuysen, 47,780. Mr. Morrow swept every county in the State, including Somerset and Essex, the respective homes of Prelinghuysen and Fort. Fort swept every county in the State, including Somerset and Essex, the respective homes of Prelinghuysen and Fort.

**PERSONALITY WINS**

While Mr. Morrow's supporters attributed his overwhelming victory as much to his personal appeal as to his stand on prohibition, Rev. James K. Shields, State superintendent of the Anti-Saloon League, said the primary returns have done much to encourage the wets.

Dr. Shields issued a statement saying "whether he willed it or not, Mr. Morrow's statements had made him the natural outstanding leader of the wets in New Jersey.

"Long months of newspaper publicity had been steadily building up his reputation as the greatest man in America, the President not excepted," said Dr. Shields.

**PUBLICITY, SAYS FOE**

"This had its undoubted effect in the results at the poll. His nomination is recognized and will continue to be emphasized by the Association Against the Prohibition Amendment and all the wets of the nation as their most outstanding victory since the adoption of the Eighteenth Amendment."

Dr. Shields added Mr. Morrow already has been selected as the wets' "standard-bearer in 1936. If elected in November they will immediately raise the standard for 1932."

Politicians understood Dr. Shields to refer to rumors that Mr. Morrow is regarded as possible Presidential timber.

**HOOVER'S SUPPORT**

Mr. Morrow received congratulatory telegrams from all sections of the United States and Mexico. A statement from the White House said he "would have every possible support" from the President and administration. Both his Republican opponents promised to support him in the campaign next fall.

In the Senatorial election Mr. Morrow will be opposed for the six-year term by Alexander Simpson, Democrat, Miss Esther H. Elfreth of Haddonfield, prohibition candidate, and Henry Jager, Socialist.

For the unexpired term created by appointment of Senator Walter E. Edge as Ambassador to France, Mr. Morrow will run against Miss Thelma Parkinson of Vineland, who was unopposed in the Democratic primary. Mr. Edge's term has four months to run after next November.

**VICTORY REGARDED AS PERSONAL TRIUMPH**

BY LAURENCE M. BENEDICT
"Times" Staff Correspondent

WASHINGTON, June 18. (Exclusive)—The success of Ambassador Dwight W. Morrow in the New Jersey Republican Senatorial primary caused no surprise here but the size of his majority amazed political seers in the national capital.

It will be hailed popularly as a "wet" victory because Mr. Morrow at the start of his campaign came out for repeal of the Eighteenth Amendment, but analysis of the vote seems to show that the prohibition controversy really was a minor factor in the race. Many thousands of sincere drys supported Morrow; they must have or he could not possibly have run up the total of votes that came to him and piled up such a margin over his rival candidates. This fact must be recognized, notwithstanding New Jersey is conceded to be one of the wettest States in the country.

What the vote is, above all else, is a tremendous personal triumph—one such as comes to comparatively few men aspiring to public office and one of the greatest in recent political history in the United States. It appears to prove that when genuinely able men can be induced to enter the political maelstrom the people will give them the office they seek. The trouble is that few men of Morrow's type will become candidates.

Notwithstanding the conflict between Morrow and President Hoover in their views on prohibition the White House was quick to issue a statement today pledging the administration's support to the Ambassador in the November election.

"The White House," declared the statement, "will give every possible support to the Republican nominee for the Senate from New Jersey. The President and the administration have every confidence that Dwight Morrow will be the next Senator from New Jersey."

**MORROW CAMPAIGN EXPENSES LOW**

NEWARK (N. J.) June 18. (AP)—Dwight W. Morrow spent approximately $44,000 in his successful campaign for the long-term Republican Senatorial nomination, Douglas Thompson, his campaign manager, announced tonight.

Total contributions of $63,608, including one of $15,000 by the candidate, were received.

## BILL FOR ALAMEDA LAND SWAP APPROVED

WASHINGTON, June 18. (AP)—The Carter bill to authorize cancellation of the government's lease on Government Island from the city of Alameda, in exchange for title to fifteen acres of the island, was approved today by the House Public Buildings Committee. Alameda wishes to regain control in connection with harbor improvements.

## SMOOT ASSAILS VETERANS' BILL

*Final Action Expected on Measure Today*

*Utah Senator Opposed to Liberalizing Plan*

*Shortridge Asks Quick Vote, and Thus Starts Row*

WASHINGTON, June 18. (AP)—The House bill to liberalize disability allowances for World War veterans was taken up by the Senate today with prospects for final action tomorrow despite the failure of leaders to get an agreement for a vote.

Senator Smoot, Republican, Utah, chairman of the Finance Committee which redrafted the House measure, assailed the legislation after Senator Shortridge, Republican, California, had called it up and asked for prompt disposition.

The Utah Senator was beset by Democratic proponents as he undertook in an hour's address to analyze its provisions which he said amounted to giving an award to veterans who had acquired disease "as a result of their own vicious habits."

The legislation carries many liberalizing provisions, including authorization for veterans to claim service origin for diseases developed before January 1, 1930.

Smoot argued that under the bill a soldier who never saw war service could collect $100 a month from the government on account of disease "acquired through his own vicious habits, while a soldier who lost an arm or leg in the Spanish American War can get $60 a month at the most."

## General Strike in Cordoba Begun

BUENOS AIRES, June 18. (AP)—A forty-eight-hour general strike, decreed by union labor elements in Cordoba City in sympathy with strike of tramwaymen which has been in progress for some time, commenced at 1 a.m. today.

Police yesterday clashed with tramwaymen strikers, one of whom was wounded and taken to a hospital.


The Town House
*wishes you to know:*

that not only is it much more convenient and simple for the Hostess to entertain here, but

It is more economical.

The cost of a luncheon or dinner for a number of guests would be lower than it could possibly be prepared for in one's own home.

In addition to which the many facilities provided in our private rooms for bridge, dancing, or even lectures, etc., are necessarily superior to those of a private home.

Then, too, the semi-privacy is almost domestic.



SAMARIA 1930 WORLD CRUISE

THE LAND OF THE RISING SUN

Japan as depicted in a Hiroshige print . . . the Japan of drifting petals and porcelain-lovely ladies . . . of Fuji reflected in sunset-stained water . . . serene Miyajima where no one ever dies . . . of red lacquer torii rising from an inland sea . . . Just a fragment of the wonderful mosaic of many far away lands, which forms the itinerary of the Samaria Cruise.

Sailing Westward from New York Dec. 3; San Diego Dec. 18; Los Angeles Dec. 19; San Francisco Dec. 21 . . . Back in New York April 10.

Let us tell you about it. You'll be as enthusiastic over this remarkable panorama as cheered over the low cost. Cunard and Cook's 179 years of experience and tradition are behind this cruise . . . your guarantee of a perfect voyage.

Your Local Agent or
CUNARD LINE
Chapman Bldg., 8th St. & So. Bdwy., Los Angeles
or
THOS. COOK & SON
621 South Grand Avenue, Los Angeles



AT THE BIRKEL MUSIC COMPANY

SPECIAL SALE OF ZENITH AUTOMATIC LONG DISTANCE RADIO

REGULAR $235.00
REDUCED TO $178.00

USED ONLY AS FLOOR DEMONSTRATORS

Seldom is a ZENITH RADIO offered at a reduced price, because it is a quality radio built of the finest materials and sold to those who are willing to pay a little more for a radio that will do more. These specials are floor demonstrators used only in the store and consequently perfect in performance. They are the latest model ZENITH with the famous 9-tube screen grid circuit—12-inch Dynamic speaker and Zenith automatic tuning. See this greatest radio value at once! All have new tubes and are covered by a new-set guarantee.

MANY OTHER BARGAINS

Atwater Kent 7-tube all-electric in cabinet with dynamic speaker was $180.50, now $99.50. Majestic highboy all-electric with dynamic speaker was $179.50, now $149.50. Radiola Combination all-electric with dynamic speaker, plays records and radio, was $295, now $139.50. Majestic radio-photograph combination, was $225, now $189.50. See these bargains at once; they represent real savings! All are sold with new set guarantee.

EASY TERMS

BIRKEL MUSIC CO
446-448 SO. BROADWAY
VANDIKE 1241



Substantial discounts *on almost like new* STEINWAYS

Following a private showing of these Steinway pianos the Birkel Music Company is offering them to the general public now. Some have been used but a few weeks . . . others several months . . . A few have been renewed in our own shops and are just like new. Those supplied to visiting artists have been classed as used—and specially priced. *This is an unprecedented event . . . the first time in many years we have been able to assemble and offer such a number of almost new Steinway pianos at reduced prices.* Many could be sold for new instruments. All sizes are available . . . baby, living room, parlor and concert grands. Several Duo-Art grands are also included.

*Three Years to Pay*

*This is your opportunity to own the Instrument of the Immortals*

BIRKEL MUSIC CO.
446-448 SO. BROADWAY
VANDIKE 1241



BEAT THE HEAT
WITH ICED INDIA TEA!

INDIA TEA

Serve it in tall glasses . . . with plenty of ice . . . thin slices of lemon . . . and sweetened to suit. India Tea . . . a tea whose flavor is not weakened the slightest by chilling . . . delightfully iced . . . will chase summer-time fatigue and leave you fresh and cool!

And to be sure that you get iced tea at its best . . . a beverage with a depth of flavor and a winey richness . . . use India Tea. For India produces the finest tea in the world.

To be sure that you get genuine India Tea . . . a tea that imparts extra flavor and fragrance to iced tea . . . look for the Map of India on the package of tea you buy!

★ TO BE SURE THAT YOU GET GENUINE INDIA TEA LOOK FOR THIS MAP OF INDIA ON THE PACKAGE OF TEA YOU BUY

INDIA TEA



AUCTION SALE

Rare Books and First Editions from the Library of the Noted Star
JEAN HERSHOLT

Including Galsworthy's "From the Four Winds"; Dreiser's "Sister Carrie" 1900; Huckleberry Finn; Little Lord Fauntleroy; First Edition Don Quixote; and many other notable items.

*The finest collection ever to be sold in Los Angeles*

Days of Sale—Wed. to Sat. Inclusive
June 25, 26, 27 and 28 at 8 P. M.
AT LOS ANGELES ART GALLERIES;
6096-6098 SUNSET BOULEVARD
CORNER GOWER ST., HOLLYWOOD
Books now on Exhibition—Catalogues on request.
Tel. HE. 3440. Sale conducted by
MR. JULES RATZKOWSKI

TREAT that corn sensibly

Why risk a serious infection to get rid of a corn? Blue-jay is a *safe*, gentle 3-day *treatment* for banishing corns made by one of the world's greatest producers of surgical dressings. No cutting—no guess work—no danger. Relieves pain and pressure at once—destroys the corn's structure for easy removal. Used by millions. At all druggists. 6 for 25c.

Blue-jay
CORN PLASTER
BAUER & BLACK



PERSONAL NOTE
*Come to the Fountain Pen Counter Today*

You will learn something to your advantage at the fountain pen counter nearest you today. Bring your fountain pen.

Is it convertible? We can tell you. Also *how* to convert it and *how* to get a *Desk Set taper free* to change the Pen from pocket-type to Desk Set type and back again, at will. You want to know about this. It gives you the service of two pens without the expense of the second pen.

Bring in your pen today.

THE PARKER PEN DEALERS

See the Largest Parker Display in the West
Schwabacher-Frey
736 So. Broadway



Going to Move? Go conveniently grouped rental columns of Times Want Ads.



"If it Hurts Don't Pay!"

Do You Know That Dr. Cowen Will Gladly Give You

DENTISTRY ON CREDIT

without any additional charge

Hundreds here taken advantage of my credit plan and are today enjoying good health by having their teeth attended to at the proper time. You don't have to wait because you haven't the ready cash. Without one penny extra charge, I will complete your work immediately and you can pay at your convenience in weekly or semi-monthly payments. And in addition to this unusual service

I Will Save You ½ the Cost

Investigate My "Nature Plates"
The dental triumph of the age. They produce beauty and natural appearance and harmonize with your individuality. Guaranteed to be a perfect fit. Call and let us explain the superior points. You can buy these superior and different plates by AS LOW AS $10

NOTE MY REASONABLE PRICES FOR
Bridgework ..... $5.00
X-Ray ..... $1.00
X-Ray, entire mouth ..... $5.00
X-Ray, one arch ..... $2.50
Plate repaired on from ..... $1.00
Gas Extractions ..... $2.00
Local Extractions ..... $1.00
Fillings, up from ..... $1.00
Rubbers ..... $2.00
Crowns ..... $5.00
Pyorrhea Treated Successfully

DR. S. M. COWEN
Painless Dentists
Office Hours: 9 a.m. to 9 p.m.
506 South Hill St.
Over the Owl Drug Store—2nd Floor
Open Evenings—Open Sundays, 10 to 1
Tel. MUtual 3748

"If it Hurts Don't Pay!"






6% can't help...NOW

But had he MADE IT A HABIT to lay aside part of his earnings years ago, there would have been ample fortification against the misfortune that made him a derelict of life. Your funds placed with Mercantile Building-Loan Association earn 6% regularly and safely. For your future's sake, investigate our savings plan.

Resources More Than $7,000,000

MERCANTILE BUILDING-LOAN ASSOCIATION OF CALIFORNIA
Formerly Angelus Building & Loan Association
625 So. Grand Avenue
Telephone TRinity 2067
OAKLAND SAN FRANCISCO SACRAMENTO SAN PEDRO


# DOLLY SISTER PLANS DIVORCE

*Former Roszika to File Suit Against Mortimer Davis*

*Name Linked With That of Irving Netcher of Chicago*

*Latter Brother of Husband of Constance Talmadge*

PARIS, June 17. (Exclusive)—Rosie Dolly, the dancer, who used to be known as Roszika, announced today that she soon will seek a New York divorce from Mortimer Davis, her Canadian husband, who recently complained that he was too broke to pay $725,000 for a pair of pearl necklaces that she had sent home C.O.D.

At the same time the racing crowd at Longchamps heard that the stage beauty will marry Irving Netcher, wealthy Chicago merchant, when she is freed from Davis.

Netcher, who is Miss Dolly's constant companion here, was divorced in Chicago a month ago by his wife, Mrs. Constance Reid Netcher. His brother, Townsend Netcher, is the husband of Constance Talmadge, the film star.

Miss Dolly, who married Davis in 1927, was not mentioned in the $30,000,000 will of Sir Mortimer Davis, her father-in-law. The elder Davis left her husband only a $63,000 annuity. Lady Mortimer, who was a New York manicurist before she married the Canadian tobacco magnate, also received a modest income from his estate. The rest of his fortune went to charity.

Asking $100,000 yearly alimony, Miss Dolly sued Davis for a divorce here in September, 1928. Later she withdrew the action. He went to Canada to settle his father's estate, and they have not lived together since that time.

Recently Davis and his wife have had several conferences. They decided amicably upon a New York divorce, and he promised to give the dancer $18,000 a year, a friend of the couple said today.

**POLE LEAP ENDS LIFE**

REDWOOD CITY, June 18. (AP)—Leonard Allen Jones, 36 years of age, took his own life at San Palos, near here, last night by leaping from the top of a telegraph pole.

# NEWS OF MIDDLE WEST

*These news briefs of happenings in the Middle West are collected by The Times' Chicago correspondent, and are sent by leased wire to Los Angeles. Efforts are made to obtain late news which will be of interest to the many former residents of that section, who are now in California.*

**SOUTH DAKOTA**

George H. Stoddard, who has served Brookings as Auditor and Treasurer twenty-seven years, has resigned because of ill health at the age of 76 years.

Dividend checks have been received from the State Banking Department by depositors in the closed Farmers' Savings Bank of Gann Valley, amounting to 8 per cent, making a total of 58 per cent paid to depositors.

**NEBRASKA**

Tornado drills now are as common in Northeastern Nebraska rural schools as fire drills since the tornado which struck the counties of Thurston, Dakota and Cumming.

Bridge trustees named in the Howell bill recently passed by Congress have taken initial steps to prepare for building a toll bridge between Omaha and Council Bluffs, probably at the Farnam-street location.

Dorris T. Seacrest was granted a divorce at Lincoln from Fred Seacrest on the grounds of extreme cruelty. Mrs. Seacrest is to have custody of the youngest child, June, 2 years of age. The two older children, Mark, 10, and Jessie Ann, 7, will go to Mr. Seacrest.

G. S. Foxworthy of Omaha, local manager of the Western Newspaper Union, and his son-in-law, Eugene Parr of Newport, narrowly escaped drowning at Pelican Lake. The two men clung to an overturned boat for forty-five minutes and were almost exhausted when rescued by Ed McGowan of Broken Bow and William Lind of Lincoln.

**IOWA**

A. J. Brown, a farmer near Randall, owes the lives of thirty-one cows to his collie, Pepper. A cloudburst sent the Volga River out of its banks marooning the cattle on an island. Brown and K. W. Buell failed to reach the cattle on horseback, but Pepper swam the stream, drove the cattle into the river and they swam to safety.

D. I. Short of Sibley has been appointed dairy and food inspector for the Iowa Department of Agriculture, succeeding H. E. Ritter, resigned.

The body of Florence Weller, 23 years of age, registered nurse of Lowmoor, was recovered from the Mississippi River near Davenport.

Ralph Fisher, 53 years of age, farmer near Clarion, suffering from a brain abscess, died in a hospital at Rochester.

**MINNESOTA**

Losses resulting from declines in land prices are responsible for the difficulties of C. H. Asch, vice-president of the Farmers' and Merchants' State Bank, Springfield, it is said. He took $7000 from the accounts of the city of Springfield and $1200 from a private trust fund. He has been sent to Stillwater prison on a sentence of from one to ten years.

J. W. Neiswinder and his son Peter hit a Milwaukee passenger train as it was pulling from the Edgerton station. Their car was wrecked, but the two men climbed from among the debris unhurt.

Two men held up the Ogema State Bank, treated two employees courteously and escaped with approximately $1000 in currency.

**INDIANA**

The obituary which Miss Mary Adaline Denny, 80 years of age, prepared for herself in 1925, was just used at Indianapolis, following her death there. She had been an invalid since 1878.

Daniel D. Brosnan, 72 years of age, retired merchant, died suddenly at his home, 1471 North Delaware street, Indianapolis.

Rev. P. J. Schneider, pastor of St. Mary's Catholic Church at Greensburg, will celebrate his silver jubilee as a priest Wednesday.

**OHIO**

Robert B. Armstrong, 51 years of age, for more than thirty years a member of the staff of the Mt. Vernon Banner, died there. At the time of his death he was managing editor.

Rev. William Lloyd Douglas, pastor of the First Congregational Church, Akron, from September, 1921, to November 1, 1926, will return to his former pulpit there.

Students from every State in the Union and from twenty foreign countries were among the 940 seniors who graduated from University of Cincinnati.

**KENTUCKY**

Flames which followed an explosion of unknown origin gutted the plant of the Emmart Packing Company, Louisville, causing damages of nearly $500,000.

William Parker Scott, 60 years of age, former Dawson Springs postmaster, business man, fraternal and church circles leader, Republican politician and secretary of the former West Kentucky Development Association, died at his home there after three years' illness, of complications.

Suspension of Hoyt S. Lamb, 35 years of age, warden of the State Fish and Game Commission, was ordered by Gov. Sampson pending Federal investigation of Lamb's part in the killing of Winford Hoover, 16, when he resisted arrest for "cooning" fish on Elkhorn Creek near Steadmantown.

**WISCONSIN**

The black eye which Mrs. Florence Holtz of Milwaukee wore into court and which won her alimony and the custody of two children, has been revealed as an illusion. Mrs. Holtz painted it on herself, one witness testified at a rehearing of the action.

With recent investigations showing a higher injury rate among children employed on machines than adults doing the same work the State Industrial Commission soon will announce a special citizens' committee to hold hearings and make recommendations on the question of further restrictions of child labor.

**ILLINOIS**

Attorney William P. Sidley, a member of the firm of Cutting, Moore & Sidley, has been elected president of the Chicago Bar Association. Sidley, who was first vice-president last year, succeeds Francis X. Busch, who was corporation counsel under Mayor Dever.

**MICHIGAN**

Action of the Lansing Board of Education and school authorities in denying credits to forty-one high school students there who were found to have been members of high school fraternities in violation of a State law prohibiting such societies was upheld by Judge Collingwood in Ingham Circuit Court.

John W. Comerford, 34 years of age, a nephew of Thomas F. Comerford, president of the Standard Computing Scale Company, Detroit, and a former member of the Board of Education and the water board, has been missing from his home at 1350 Somerset Avenue, Grosse Pointe Park, for a week.

Rev. Eli J. Forsythe, addressing an audience of 150 unemployed in Cosmi Temple, declared that the present condition of unemployment in Detroit is not temporary, but normal and a fair indication of what is to be expected for some time to come. He said the unemployed are themselves largely responsible for the situation and urged that action replace grumbling in effecting a solution.

**KANSAS**

Frank Rockefeller, a cousin of John D. Rockefeller, a wealthy cattle raiser in Russell county, has entered the oil business. It is his first venture in oil. Frank Rockefeller, long a figure in Western Kansas, owns one of the largest and best improved ranches in the State.

Ice dealers in a price war at Winchester have cut the retail price from 80 cents or more a hundred pounds to 15 cents.

Journeymen plumbers of Lawrence went on a strike when master plumbers declined to give a pay increase of $1 a day.

**MISSOURI**

Ivan Davis, 19-year-old son of W. L. Davis, who lives near Sylvania, nineteen miles northeast of Lamar, died of rabies. The youth was bitten twenty-seven days ago by the family dog.

Attendance records in the history of municipal opera at St. Louis were broken when 14,000 persons attended a performance of "The Circus Princess."

Earl Littrell, book-keeper of the North Missouri Trust Company, which was voluntarily closed at Mexico by its board of directors the 14th inst., was charged with embezzlement of $4000 of the bank's funds in a complaint filed by W. J. Buffington, prosecuting attorney of Audrain county.

# STOCK DROP TRADE TRICK, SAYS WOOD

*Indianan Asserts Moneyed Men Manipulate Market to Discredit Tariff*

INDIANAPOLIS, June 18. (Exclusive)—Representative Wood of the Tenth Indiana District and chairman of the House Appropriations Committee, today is quoted as charging that the drop in the stock market last week coincident with the passage of the tariff bill represented a case of market manipulation arranged by moneyed interests and importers.

"The stock market was made to drop—forced to drop—by international financiers who wished to make a political play and, if possible, prejudice President Hoover against the tariff," Wood said.

"I have reason to believe that John J. Raskob, representative of big business and chairman of the Democratic National Committee, had a part in this drop to give an impression that the new tariff is one not good for business."

# *Box Takes Fling at Farm Labor Study Proposal*

By a "Times" Staff Correspondent

WASHINGTON, June 18. (Exclusive)—Representative Box, Democrat, Texas, one of the principal advocates of Mexican exclusion in Congress, issued a statement today denouncing the McNary resolution for a survey of unskilled farm labor as a "scheme of creating a commission to report an excuse for importing more pauper and peon labor."

The resolution, sponsored by the Federal Farm Board and passed yesterday by the Senate, was transmitted today to the House, where it probably will be referred to the Rules Committee for consideration of a special rule taking it on the floor for a vote. It is expected to pass before adjournment as an administration measure.

## YOSEMITE WELCOMES STATE SUPERVISORS

YOSEMITE, June 18. (AP)—A resolution placing the State Supervisors' Convention on record in favor of public ownership of electric, water and gas utilities was offered today by San Francisco's delegation to the twentieth annual convention of the State Supervisors' Association. The resolution will be considered Friday. C. G. Thomson, superintendent of Yosemite National Park, welcomed the more than 200 delegates.

**RIO GRANDE BILL SIGNED**

WASHINGTON, June 18. (AP)—President Hoover today signed a bill ratifying the Rio Grande compact of February 12, 1929, between the States of Colorado, New Mexico and Texas.

# INDIANS IN TAX BOYCOTT JAILED

*Rain Halts Salt Raids of Gandhi Followers*

*Nationalists' Processions Continue in Bombay*

*Leaders Urge Students to Join in Movement*

BOMBAY (India) June 18. (AP)—With the coming of the rainy season halting attacks of Indian Nationalists against the government salt works, authorities today strengthened their fight against the nonpayment of taxes, which has succeeded the salt raids, in two widely separated areas.

In the Gujerat, where civil disobedience has been widespread since Mahatma Gandhi opened his campaign there March 12, the government has begun attaching movable property of those who refuse to pay land taxes.

**EVADERS ARRESTED**

In the Punjab, police arrested seventeen tax evaders in a village twenty miles from Delhi.

Nationalists in Bombay continued processions and demonstrations. Pandit Motilal Nehru, acting president of the All-India National Congress, led a parade of Nationalists from the Indian quarter to the Congress house.

When the procession ended the Pandit addressed a mass meeting and emphasized the need for intensifying the boycott program.

Referring to suggestions that the campaign be called off as a preliminary to peace negotiations, he declared any negotiations must precede suspension of the movement.

**APPEALS TO STUDENTS**

V. J. Patel, former speaker of the Legislative Assembly, appealed to students to give up their studies for twelve months and devote themselves to Congress work.

A report from Peshwar said troops this morning occupied the town of Tangi and advanced to within five miles of a hostile Utman Khel force.

The Utman Khels are among the many aggressive tribesmen who have hidden in caves in the Peshwar area. The government asserts it has bombed some of them out from the air.

**FIRE SWEEPS GRAIN FIELD**

MODESTO, June 18. (AP)—A cigarette is believed responsible for a fire near here yesterday which destroyed 700 acres of grain. The grain was owned by R. S. Hawkins, Lawrence Johnson and John and Ivor Gilbertson.

# SONG MAY LEAD TO RAINBOW END

*Lilting Tune Gives Clew to Heir of $2,000,000*

*Family Tune Gives Attorney Needed Evidence*

*Irish Woman Seeks Share of Whalen Fortune*

NEW YORK, June 18. (Exclusive) The lilt of an old song, echoing across two generations from an emigrant ship in 1830 to the dooryard of an Irish cottage where Minnie Holton went about her housework may win for the heirs of John H. Whalen a share of the $4,000,000 estate he left when he died in 1926.

John Whalen, friend of Richard Croker and Corporation Counsel of New York, left half of that estate to Cardinal Hayes, then archbishop, as trustee of the New York diocese of the Roman Catholic Church. But the residue he did not dispose of in his will and there appeared a score of claimants advancing evidence of their relationship to the testator.

And now Minnie Holton, 84 years of age, with scribbled notes on the flyleaf of an old prayer book to substantiate her claim to be John Whalen's grand niece, is a contestant of the will. Surrogate O'Brien will hear her lawyers' arguments within the next few weeks.

Daniel J. McGrath, a partner of James H. Hickey, counsel for the Whalen heirs, went to Ireland on business connected with the estate. In the village of Malanide, outside of Dublin, he found Minnie Holton through his chancing upon Minnie, her daughter, and hearing her humming the old ballad, "Bally Poreen," which was a song he had heard the descendants of John Whalen singing in America. It is a song that the Bally Poreen people have carried with them wherever they went, and McGrath followed the will o' the wisp to Minnie's mother and, after a long hunt, they found on the yellowed flyleaf of a prayer book the entry which may win a fortune for the grandchild.

There, under Patrick Whalen's name, was written the record of his wedding and the birth of his children, one of whom was Minnie Holton's mother. And there, too, was written what Hickey believes will finally establish Minnie Holton's claim.

"Denis, my brother," the entry read, "died in America in 1864."

Denis Whalen, John Whalen's father, did die in America in that year, and that is the keynote of the claim on which Surrogate O'Brien will rule.


1880 · · GOLDEN JUBILEE SALES · · 1930

Not a Chance!

The hungry moth hasn't a chance in the world in this closet! It is protected by Reefer's No-Moth. The little container that sits so inconspicuously on the floor is the watch dog! By a scientific device, this little affair gives out a strong cedar odor . . pleasant enough to our nostrils, but a smell that moths actively dislike.

Use Reefer's No-Moth

This is the busy season for moths. They are on the watch for a nice, cosy nest. But with the protection of Reefer's No-Moth in your closets and drawers you can go away for the summer—leaving your things in their accustomed places—no wrapping and fussing with moth balls and the like. Moths will never enter where there is the fragrance of No-Moth. But act quickly—else the moths will get in their deadly work before you.

No-Moth Complete .. $2.00
No-Moth Refills ..... $1.50

*Phone FA. 3355, Housewares Department*

BARKER BROS.
Seventh St., Flower & Figueroa
Hollywood Store, 6834 Hollywood Boulevard



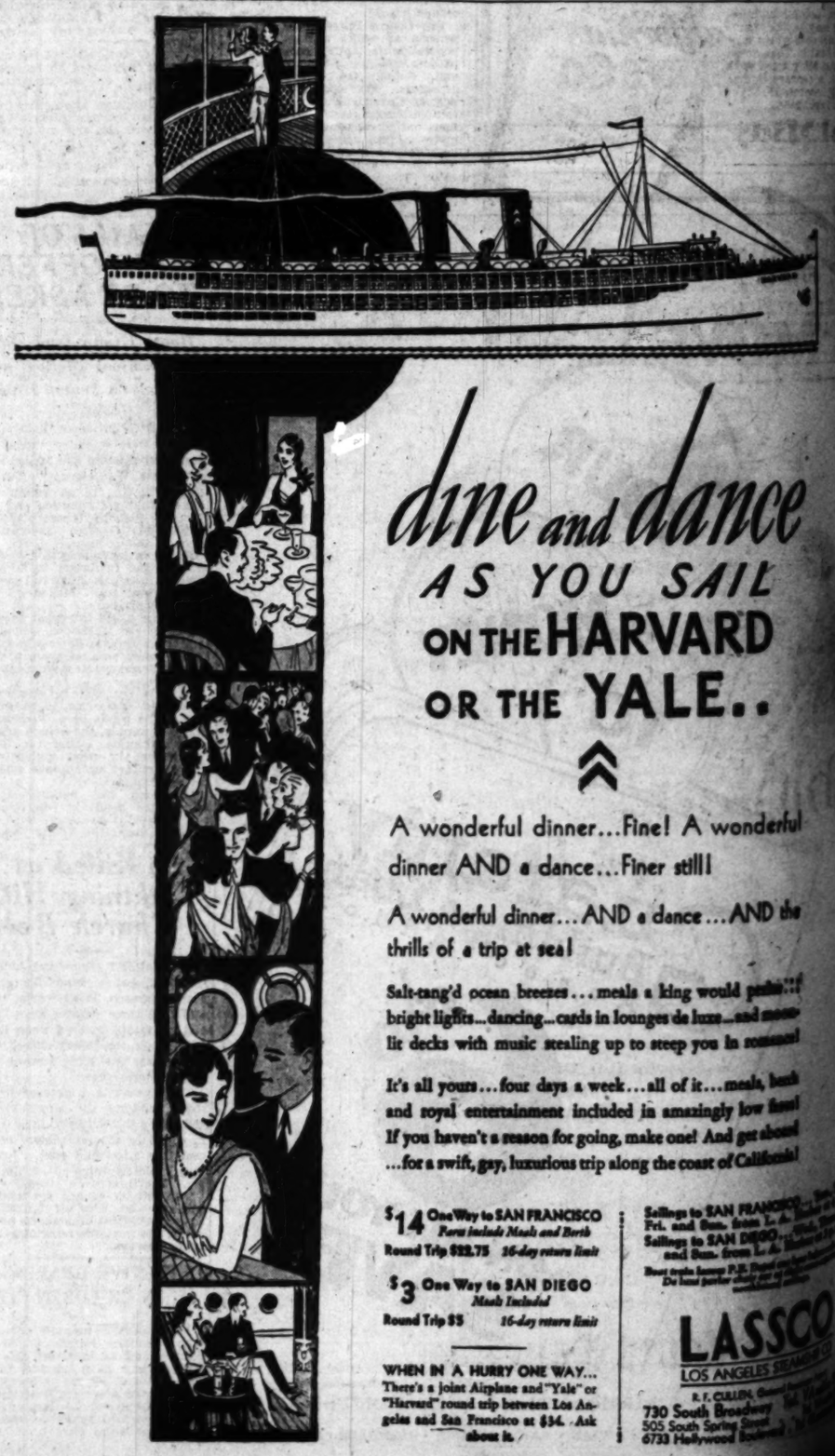

dine and dance AS YOU SAIL ON THE HARVARD OR THE YALE..

A wonderful dinner...Fine! A wonderful dinner AND a dance...Finer still!

A wonderful dinner...AND a dance...AND the thrills of a trip at sea!

Salt-tang'd ocean breezes...meals a king would praise...bright lights...dancing...cards in lounges de luxe...and moonlit decks with music stealing up to steep you in romance!

It's all yours...four days a week...all of it...meals, berth and royal entertainment included in amazingly low fares! If you haven't a reason for going, make one! And get aboard ...for a swift, gay, luxurious trip along the coast of California!

$14 One Way to SAN FRANCISCO
*Fare includes Meals and Berth*
Round Trip $22.75 *16-day return limit*

$3 One Way to SAN DIEGO
*Meals Included*
Round Trip $5 *16-day return limit*

WHEN IN A HURRY ONE WAY...
There's a joint Airplane and "Yale" or "Harvard" round trip between Los Angeles and San Francisco at $34. Ask about it.

Sailings to SAN FRANCISCO ... Fri. and Sun. from L. A.
Sailings to SAN DIEGO ... and Sun. from L. A.
Boat trains leaving P.E. Depot connect with boat sailings. Do local parlor cars run to your nearest station?

LASSCO
LOS ANGELES STEAMSHIP CO.
R. F. CULLEN, General Passenger Agent
730 South Broadway
505 South Spring Street
6733 Hollywood Boulevard

...N JUBILEE SALES . . 1930

...a Chance!

...hasn't a chance in the world ... is protected by Reefer's No-... container that sits so incon-... floor is the watch dog! By a ...is little affair gives out a strong ...sant enough to our nostrils, but ... actively dislike.

...fer's No-Moth

...ay season for moths. They ...ch for a nice, cosy nest. But ...rtion of Reefer's No-Moth in ...d drawers you can go away for ...eaving your things in their safe ...e—no wrapping and fussing ...s and the like. Moths will ...ere there is the fragrance of ...t act quickly—else the moths ...ir deadly work before you.

Complete .. $2.00
Refills . . . . . $1.50

...ISE, Housewares Department

...KER BROS.
Flower & Figueroa
..., 6834 Hollywood Boulevard

...dance
SAIL
...VARD
...LE..

...e! A wonderful
...er still!
...dance ... AND the
...a king would praise ::!
...ges de luxe ... and moon-
...steep you in romance!
...all of it ... meals, berth
...n amazingly low fares!
...ize one! And get aboard
...g the coast of California!

Sailings to SAN FRANCISCO: Tues., Thurs., Fri. and Sun. from L. A. Harbor at 4 p. m.
Sailings to SAN DIEGO: Mon., Tues., Wed., Thurs., Fri. and Sun. from L. A. Harbor at 3 p. m.

LASSCO
LOS ANGELES STEAMSHIP CO.
R. F. CULLEN, General Passenger Agent
730 South Broadway Tel. VAndike 7481
505 South Spring Street
6733 Hollywood Boulevard

PACKARD
STANDARD EIGHT 5-PASS. SEDAN
$2376.50
Delivered here with spare tire, tube, lower and all necessary equipment
INITIAL PAYMENT . . . . $800.00
MONTHLY PAYMENT . . . . $144.58
Includes Fire, Theft, Equipment and $100 Deductible Collision Insurance, Interest and Finance Charges for contract period.
YOUR PRESENT CAR WILL BE APPRAISED AT ITS FAIR MARKET VALUE AND THIS ALLOWANCE APPLIED AGAINST THE INITIAL AND MONTHLY PAYMENTS.
STANDARD EIGHT PRICES REDUCED $400
Frank C. Anthony, Inc.
KFI Tenth and Hope Streets KECA
PHONE WESTMORE 0331
SOUTHERN CALIFORNIA DEALERS
Albambra — Fred C. Trickey; Alhambra — Robert Tenan; Baker-field — Redondo; Beverly Hills — Brainard & Cundiff; Riverside; Glendale — Herb E. Webb; Santa Ana; Highland Park — J. H. Pyle; San Bernardino; Hollywood — Ray Anderson, Inc.; San Diego; Huntington Park — Virgil Negretti; San Luis Obispo; Long Beach — Robert Tenan; San Pedro; Monrovia — Hitchcock Motor Co.; Santa Barbara; Pasadena — Carl R. Henderson; Santa Maples; Whittier
ASK THE MAN WHO OWNS ONE

...st Dangerous
...adder
...tarrh
...ymptoms, painful elimina-...ding may be the warn-...serious sickness which may ...rmine health. Take steps ...ief instal Midy from your ...For half a century, it has ...marked by doctors through-...world for rapid relief.
...ntal Midy

TAKE THE TIP BELOW

....FRESH, crispy peanuts ground into pure, smooth butter. Bishop's has ALL the pea-nut flavor, making it the choice of choosy buyers.
Bishop & Company
BISHOP'S
PEANUT BUTTER
FOR CHILDREN

Thinking of Building?

Building material costs are less now than at any time for many years—the various items ranging from 10% to 60% less than in 1923.

Why not build that home today, and not only take advantage of low building costs but get an equally attractive value in a lot or building site?

Check daily through Times Want Ads for real bargains in real estate—from every section of Southern California.

Times Want Ads
MAdison 2345

# SOVIET-GERMAN SPLIT PATCHED

*Improved Relations Between Nations Indicated*

*Present Conference Opens in Spirit of Rapallo*

*Countries Both Trying to End Old Differences*

(Copyright, 1930, by the New York Times)

MOSCOW, June 18. (Exclusive)—The Russo-German conference has begun in an "atmosphere of Rapallo." From the soviet viewpoint this is a notable diplomatic achievement, considering that relations of the two countries in the last two years have been somewhat remote—and getting more remote—from the Rapallo spirit.

To an influential section of German opinion it is said the spirit seemed to have become little more than a ghost from the past, and it is only a few months since the best-informed German newspaper writer on Russian affairs put the brutal question whether the Rapallo treaty, negotiated in the first flush of "Nep" (new economic policy,) had any serious meaning nowadays when "Nep" has been whittled down almost to the vanishing point by the Stalin policy.

**FRICTION MULTIPLIED**

Friction between the two countries may be said to have begun with the Shakhta sabotage trial, when German engineers sat in the dock with their Russian colleagues. Since then the breach seems to have widened as the Dawes and Young plans gradually brought Germany nearer to her former enemies in the west. The recent German-Polish agreement came as an unpleasant surprise to Moscow and it was followed by an increased tariff against Russian grain two months ago, which aroused the chief soviet organ, Izvestia, to indignant protest.

On the German side there is resentment over asserted activities of the Communist International in industrial disputes arising from the current world economic depression. It is felt, also, that the soviet has shown little practical gratitude for state-supported credits which Germany granted at a time when others were reluctant and the Russian need was greatest. In addition, last year's affair of the German Mennonite colonists made bad blood between the two countries for a sentimental but, for the German side, quite natural reason.

**RELATIONS STRAINED**

So that one might say that during the height of the soviet "leftward swing" at the beginning of this year Russo-German relations were decidedly strained and Rapallo seemed a pallid specter, indeed.

At any rate, whatever the motives on either side, the fact remains that from March onward the two countries set themselves pretty seriously to the task of improving their relations and reducing the causes of mutual friction by diplomatic conversations. These conversations culminated a few days ago in a joint announcement about the opening of a so-called "conciliation conference" in Moscow.

The soviet has issued a communique of the opening speeches of its representative, Commissar Stomanyakov, and Herr Von Raumer. Stomanykov stresses the fact that Van Raumer played an important role in the Rapallo negotiations, and the German delegate replies:

"I wish to assure you my viewpoint is unchanged since the moment the Rapallo treaty was concluded," which prospects indicate the Germans, instead of withholding a trump and playing a "hard-boiled" game, prefer to put their cards on the table and really wish to attain a new and friendly understanding with the soviet on the Rapallo basis.

# FRENCH HIGHLY HONOR WOMAN

**Mother Appointed "Doctor of Paris Hospitals" After Long Series of Tests**

PARIS, June 18. (AP)—A woman for the first time has been given one of the most coveted titles in French medicine, "Doctor of Paris Hospitals."

The woman is Mme. Therese Bertrand Fontaine, 33 years of age, mother of two children, who was appointed to that title yesterday by a jury of eminent doctors after a long series of competitive examinations.

# CONDITIONS OF DAY LAID TO WOMEN

*Unemployment Traced to Fair Sex by Secretary of Eagles' Order*

QUINCY (Ill.) June 18. (Exclusive)—I. S. Parry, Worthy Grand Secretary of the Eagles, who resides in Kansas City, addressed the Eagles' State convention here today. Mr. Parry said:

"The unemployment situation is not a political one. Three million women have taken the place of men in the industrial world. Women bobbed their hair overnight and 65,000 people were thrown out of work. Women stopped wearing corsets and nother 40,000 were unemployed. College men stopped wearing hats and 40,000 hatters were jobless.

"Women are wearing silk and its imitations for hosiery. When they stopped wearing cotton the textile mills cut down. Millions of dollars' worth of cotton products are in storage warehouses with no market for them. The Eagles are endeavoring to solve that problem."

# COLD WATER SUBMERGES BASE HOPES

*Georgian Says West Coast Loses Chance for Dirigible Site Because of Row*

WASHINGTON, June 18. (AP)—Representative Vinson of Georgia, ranking Democrat on the House Naval Committee, said today postponement of action on selection of a West Coast naval dirigible base site "killed all possibility of putting the base in that section of the country."

The committee deferred action until December on the Swing and Fee bills to authorize the Navy to accept sites at Camp Kearny and Sunnyvale respectively, for the proposed $5,000,000 base for airships.

Representative Vinson said "postponement, in my opinion, is tantamount to killing all possibility of establishing the base on the West Coast. The people of California have shown so much selfishness in the fight over this base that I feel they have lost it.

"It is a repetition of the fight several years ago over the selection of a site for a naval base at Alameda. I am going to do everything possible to prevent it going to the West Coast as a result."

# New Settlers Stranded by Alberta Rains

EDMONTON (Alta.) June 18. (AP) Isolated by torrential rains which have played havoc with highways and railway lines in Northern Alberta, a motorcade of 120 persons seeking new homes in the Peace River country is facing starvation.

The settlers, stranded at the town of Smith, reported their plight by telegraph yesterday and an airplane loaded with bread and meat was immediately started on its way northward.

When between Athabaska and Smith, on the northern rim of Alberta, the settlers were overtaken by a succession of storms which transformed roads into quagmires, disrupted communications and washed out the two principal bridges of the district. They struggled through to Smith, where washed-out bridges blocked further progress. It may be at least ten days before they can proceed.

## FAKE DIPLOMA USE BY ALIENS REPORTED

SACRAMENTO, June 18. (Exclusive)—Inspectors of the State Board of Medical Examiners today were requested by Dr. Charles B. Pinkham, secretary, to investigate complaints that aliens are obtaining entrance into California by using fake medical diplomas to support claims that they are engaged in professional studies. The practice is reported to be particularly prevalent among the Chinese, who, with other ineligible aliens, are barred from admittance to the United States except as students.

## EX-KAISER'S FRIENDS HURT IN EXPLOSION

AMSTERDAM, June 18. (AP)—A boat on which part of an excursion party organized by former Kaiser Wilhelm was crossing Lake Kaag near Leyden blew up this afternoon. Five of the party were seriously injured. The ex-Kaiser was sailing on another boat.

# RICHES AWAIT MISSING MAN

*Former Memphis Broker to Share in $1,000,000*

*Disappearance Overseas Dates Back to 1913*

*Reported Living on Ranch in Mexican Jungle Area*

MEMPHIS (Tenn.) June 18. (AP)—A man who disappeared seventeen years ago in London may share in a $1,000,000 estate if, as his former legal adviser believes, he is alive and will return from the jungle lands of Quintana Roo, Mex.

Joseph W. Martin, once a wealthy cotton broker here, vanished in London in 1913. Detectives reported finding his opera coat and hat on the banks of the Thames. Search for him was futile, but later a cablegram from Switzerland signed "Joe Martin" promised that a letter would follow. The letter never arrived.

S. M. Neely, former attorney for Martin, brought forth the contention that he still is alive in testimony given in Chancery Court here yesterday preparatory to distribution of the $1,000,000 estate of the late William M. Wood, grandfather of Martin. His information that Martin is in Mexico, he said, came from a man whose name was given as Clarence S. Eldridge. Eldridge, Neely testified, told him that while on a visit to Memphis in 1927 or 1928 that he was a passenger with Martin on a boat bound for Yucatan and later spent a night with him at a chicken ranch he owned near Santa Cruz de Bravoe, Mex.

Neely produced a number of letters from Eldridge and said he has learned that Martin was haunted by the fear of debts which at one time are said to have totaled nearly $180,000, but all of which since have been paid by relatives.

Eldridge now is said to be in Los Angeles. It was stated that his deposition probably will be obtained within the next two weeks.

**MYSTERY FIGURE KNOWN TO ANGELENO**

Clarence S. Eldridge, identified in the Memphis (Tenn.) Chancery Court as an acquaintance of Joseph W. Martin, missing for seventeen years and heir to a large estate, was reported last night by his family here to be on his way to Texas.

Eldridge was said to have confirmed Memphis reports that he is well acquainted with Martin. "I have known him all of my life," Eldridge said yesterday, "and saw him on a ranch in Mexico only last November."

A STEADY INCOME

is *better protection* than money left in one *lump sum* *therefore...*

men of experience are leaving their estates *in trust* for the protection of their heirs, and are naming Title Guarantee and Trust Company as their TRUSTEE. This institution's wide experience in the handling of estates... *both large and small*... enables it to invest the funds of its clients, *wisely, profitably and safely*

TITLE GUARANTEE & TRUST Company
TITLE GUARANTEE BUILDING
Broadway at Fifth, Los Angeles
*Capital and Surplus $7,000,000.00*

34 YEARS *of dependable service*

Faster Freezing with the COLD CONTROL
Fresher Vegetables with the HYDRATOR
Greater Beauty with all Porcelain on steel
THIS IS WHY
ONLY FRIGIDAIRE offers all these advantages
3 times
as many Frigidaires are now in use as any other make of electric refrigerator.....

FRIGIDAIRE is sold with a definite guarantee, backed by General Motors.

And still more important to you as a purchaser is the fact that year after year Frigidaire continues to give satisfaction—long after the guarantee has expired.

If service should be required, it is rendered instantly and without removing the machine from the premises.

*All Display Rooms Open Evenings.*

Frigidaire Sales Corporation

1518 W. Seventh St. Los Angeles DUnkirk 3400

*Pasadena Office* 558 E. Colorado St. ELiot 3252
*Hollywood Office* 6747 Hollywood Blvd. GLadstone 1237
*Santa Monica Office* 1330 Wilshire Blvd. S. M. 24-203

# The Times Resort and Travel Bureaus

MAIN OFFICE—CORNER FIRST AND BROADWAY

are for the accommodation and benefit of persons seeking interesting routes of travel, desirable hotels and apartments, attractive eating places, or rest, recreation and recuperation at mountains, seashore or desert resorts and hotels. Particulars are furnished by competent attendants to the general public regarding rates and attractions of resorts, hotels and apartments, railroad and steamship lines, motor stage lines and travel by air. Descriptive circulars are kept on hand for inspection and distribution. THIS SERVICE IS ABSOLUTELY FREE, AND IS ALSO AVAILABLE BY MAIL OR PHONE. (The Times has established connections in Paris, France, whereby a similar service is offered to our readers at 1 Rue Scribe, Paris.)

Make Your Resort and Hotel RESERVATIONS

FREE OF CHARGE AT THE

Times Resort and Travel Bureau, Times Bldg., Bdwy. at First St., or at The Times Branch Office Bureau, 619½ So. Spring St.

Telephone MAdison 2345

ALSO GENERAL INFORMATION OF ALL KINDS IS GRATUITOUSLY FURNISHED TO INQUIRERS

## "Direct-U"

Have you had difficulty in finding some particular advertised product? Have you had to hunt from store to store to find something you have seen advertised? The Times has established a department called "Direct-U," which has on file selected data about thousands upon thousands of trade-named (advertised) products and stands ready to tell you just where you can find the things you want.

The Times is glad to help its readers and advertisers through this service—so make free use of it—there is no charge, of course. All you need do is phone the Los Angeles Times—MAdison 2345—and ask for "Direct-U" Department.

*Resorts*

Lake Arrowhead Lodge

AMERICAN PLAN HOTEL

22½ miles from San Bernardino over new state Highway eliminating switchbacks

DINNER DANCES EVERY SATURDAY NIGHT

Reservations through all Information Bureaus

P. O. LAKE ARROWHEAD—Phone Main 1

Management N. N. Coffman; Geo. B. Roberson.

Highland Springs Resort

For a complete change of environment you will be delighted with Highland Springs Resort, in the San Gorgonio Pass near Beaumont. 82 miles east of Los Angeles—paved highway all the way. Tennis, dancing, miniature golf course, hiking, sun baths and horseback riding. Modern bath and cottages. Reasonable rates — special rates for week-end parties. Phone TRinity 8177 for information and reservations.


## BOY'S ICY SWIM SAVES SAILORS

*Mile of Water Conquered in Dash for Rescue*

*Lake Michigan Boat Drifts Toward Its Doom*

*Young Hero, After Ordeal, Bans Encomiums*

MILWAUKEE, June 17 (NANA)—"Aw, they make me sick—calling a fellow a hero," said 17-year-old Donald Aiken, who swam a mile in the chilly waters of Lake Michigan Tuesday morning to get help for the crew of the Mary Margaret, fruit boat of St. Joseph, Mich., which was drifting slowly on the rocks.

"They ask you such questions as 'Was it cold?' Sure, it was—darn cold. Taking a fellow's picture, making such a fuss over things!"

If there's one thing more than any other Donald can do without it's having a fuss made, so Tuesday afternoon he hung his wet clothes over the rail of the neat little boat, put on dry ones and went down to see a show.

**BOAT CRIPPLED**

It was very early in the morning and fog and haze were creeping over the lake when the sixty-ton fruit boat, her propeller stripped by a rock, began to drift slowly on the rocks off Grant Park. The ship had left St. Joseph, Mich., Monday night to have Michigan strawberries in Milwaukee markets for the early trade.

There was nothing spectacular about what was happening to the Mary Margaret; the easterly swell was gentle, but it was slowly almost indifferently carrying the boat to destruction and, Capt. Philip R. Eaglesfield of St. Joseph, struggling with the wheel, couldn't make steerage way. There wasn't a raft, and there wasn't a lifeboat, and there wasn't a wireless, and unless something was done soon all four men on board knew they were going to find the boat pounding to pieces under them.

**ONE MAN FAILS**

The captain said somebody would have to try to swim ashore and Donald was going to speak up then, but Ambrose Stump, 23 years of age, was ahead of him and all on board thought Donald was pretty much of a kid anyhow. Well, Stump started and didn't make it. He felt himself weakening; the cold got into his bones, and he had just strength enough to get back to the boat. The ship kept on drifting, that easy swell driving it on, and the rocks were getting nearer.

"Guess I can make it," Donald said when Stump climbed back, and in he went. They saw his head bobbing up and down in the swells for the first ten minutes or so. Then the fog shut down and they didn't see him any more. They waited and waited and waited. They thought they might last for half an hour more; might last for twenty minutes more; might keep off the rocks for another fifteen minutes—and then a Coast Guard cutter came out of the fog with a line for them.

**NOT MUCH TO SAY**

Donald himself doesn't say very much about what happened in the interval of his leaving the boat and of his greeting the crew again at the foot of Milwaukee street where the Coast Guard towed them.

"Aw, the water was darn cold. I'd get numb every once in a while, but then I'd just try to swim faster. After I got into the breakers near shore I knew I was safe.

"My feet were dragging when I reached shallow water, and I just hung there on my life preserver a couple of minutes, I guess. I knew shore was right there, but it seemed it was the hardest part to walk the rest of the way to the beach.

"Well, that's all. I crawled up the bank to the highway and I went to a farm house and called the Coast Guard. That's all there is to tell, honest."

And to a fellow-member of the crew he growled, "Those newspaper guys make me sick—hero!" Donald snorted. "I'm going downtown to see a show."

## FOUR HURT WHEN REDS ATTACK BUS

BERLIN, June 18. (AP)—Three persons were wounded seriously by bullets and a fourth, a girl, injured by a rock, when Communists ambushed an auto bus traveling through the northern outskirts of Berlin today. A volley of shots was fired and rocks hurled at the bus and its fifteen occupants, most of whom were Fascists. A panic developed inside. When police arrived and helped the victims to hospitals they found the assailants had disappeared.

## BILL FOR RESERVOIR IN TEXAS INTRODUCED

WASHINGTON, June 18. (AP)—Authority to appropriate $7,200,000 to build a reservoir at the Angeles dam site on the Pecos River, Tex., near the boundary line between Texas and New Mexico, would be provided under a bill introduced today by Representative Hudspeth, Texas.

## COW BARN YIELDS CRADLE IN WHICH HOOVER ROCKED

WEST BRANCH (Iowa) June 18. (Exclusive)—The cradle in which President Hoover was rocked as a baby has been resurrected from its hiding-place in a manger in a cow barn on the Wilbur Watters farm near where it has sheltered the nests of fussy sitting hens and accumulated the chaff from hay and straw for many years.

Brought to light, it proved to be a well-built crib of walnut, with gracefully turned rockers and artistic hand holes in the sides. The cradle was purchased by Mr. Watters at the public sale following the death of the President's father, Jesse. It was discarded after the last of the Watters children grew too large to be rocked.

## MISSIONARY PROGRAMS DISRUPTED

*Lack of Funds Compelling Abandonment of Work by Numerous Agencies*

CHICAGO, June 18. (AP)—Serious retrenchments of their missionary programs are being forced on Christian churches by diminishing financial support, Dr. John C. Acheson of St. Paul, president of McAlester College, disclosed today in his annual report to the executive committee of the laymen's missionary movement. Dr. Acheson is chairman of the committee.

Curtailment of funds, he declared, has deprived mission fields of preachers, compelled suspension of many forms of charitable work and forced the closing of hospitals, dispensaries, schools and asylums.

"We must pause and ask what is wrong," said Dr. Acheson, "when in a decade of unprecedented prosperity and material growth there should have been a forced and continuous retrenchment in so many missionary fields.

"Christian idealism has embarrassed many commercial, industrial and political agencies in their exploitation of native labor on the mission field," Dr. Acheson reported. "This has resulted in active opposition, and a flood of propaganda, too great for our missionary workers to stem, has been let loose among tourists and through newspapers and magazines."

## Threats Made to Kidnap Boy Violin Virtuoso

NEW YORK, June 18. (AP)—Miss Beth Lackey, guardian of Ruggiero Ricci, 9-year-old violin virtuoso, testified today that kidnaping threats have been received by her during the last few days.

She made the statement in answering a question by counsel for the boy's father as to why she had excluded him from her apartment. The father is seeking the custody of the boy through habeas corpus proceedings.

Miss Lackey said the times he had been refused admission strange men had been with him and alarmed by the kidnaping threats, she refused to let them in.


*Resorts*

CHAPMAN COURT

Modern 5—7 Room Housekeep. Bungalows with Baths. Open all Year. See "Times" or D. S. Chapman, Prop. P.O. Box 14, Lake Arrowhead. Main 28

BIG TREES RESORT

Among the Great Redwoods. Reached by S. P. and Highway. Lunch counter, grocery store; 6 miles from Santa Cruz. Housekeeping cottages with gas, camping privileges. Fishing and swimming. G. C. HOPKINS, Prop., SANTA CRUZ, CAL., or Times Bureau.

CAMP ANGELUS Elevation 5000

In San Bernardino Mountains. Hotel service, $20 wk. Housekeeping Cabins for 2, $10 wk. Reservations "Times," P. E. or Motor Transit Bureau, or P. O. Camp Angelus, Calif.


## CHAIN STORES 'HERE TO STAY'

*Institute of Banking Hears System Defended*

*Branch Financial Houses Also Called Sound*

*Small Units Held Unable to Get Best Results*

DENVER, June 18. (AP)—Two developments of modern business—branch banking and chain stores—were described today at the convention of the American Institute of Banking as sound economic enterprises, "here to stay," and not passing fads.

E. V. Krick, vice-president of the American Trust Company of San Francisco, said 5000 bank failures in the last ten years have demonstrated the unit bank system is not giving the fullest possible service to the public.

Clark G. Mitchell, vice-president of the Denver National Bank, said "The chain store is here to stay and its competition will be fair."

Mr. Krick said the chief disadvantage of the small unit bank is it is not in a position to pay high salaries and buy the best banking brains.

**SERUM DEATHS RUN HIGH**

LUBECK (Germany) June 18. (AP) Deaths from innoculation with anti-tuberculosis serum here have reached a total of forty-one. Eighty-five infants are ill.


telephone ahead for your reservations

*San Diego Hotels*

IT'S COOL IN SAN DIEGO

Come to play and rest!

You'll enjoy stopping at the Park Manor. Complete Hotel service in San Diego's finest housekeeping apartments. Superb location facing Balboa Park, Ocean, bay and mountain view. Accessible to all sports and activities... Undisturbed nights... Ideal for week ends or longer.

SUMMER RATES DAILY $4.00 UP... MONTHLY $100 UP EFFECTIVE NOW

PARK MANOR FIFTH AND SPRUCE ST.

*Steamships*

To San Francisco TODAY!

"HARVARD" sails at 4 p.m.

ONE WAY $14

Round Trip $22.75

16-day return limit

Fares include meals and berth.

SAILINGS to San Francisco — Tues., Thurs., Fri., Sun. from L. A. Harbor at 4 p.m.

To SAN DIEGO TODAY!

"YALE" sails at 3 p.m.

$3 ONE WAY

$5 round trip, 16-day return limit. Fares include meals.

Sailings to San Diego—Wed., Thurs., Sat., Sun., from L. A. Harbor at 3 p.m. Boat train leaves P. E. Depot one hour before each sailing.

LASSCO LOS ANGELES STEAMSHIP CO.

730 So. Broadway . . . Tel. VAndike 9471

506 So. Spring Street . . . Tel. VAndike 9471

6733 Hollywood Blvd. . . . Tel. GLadstone 5505

NEW ZEALAND AUSTRALIA

Union Line of New Zealand

VIA TAHITI AND RAROTONGA

Sails from San Francisco

"TAHITI" ..... July 9, Sept. 3, Oct. 29

"MAKURA" ..... Aug. 6, Oct. 1, Nov. 26

For Fares etc., apply local U.S. and N.Z. agents or Union S.S. Co. 220 California St., San Francisco. Wood Ralph & Co., Inc., Gen. Agents

Canadian Australasian Royal Mail Line

VIA HONOLULU AND SUVA (Fiji Is.)

Sails from Vancouver, B. C.

"NIAGARA" ..... June 25, Aug. 20, Oct. 15

"AORANGI" ..... July 23, Sept. 17, Nov. 12

For Fares, etc., apply Canadian-Australasian Royal Mail Line, 621 So. Grand Av., Los Angeles, or 680 W. Hastings St., Vancouver, B. C.

ZION-BRYCE GRAND CANYON NATIONAL PARKS

Personally Escorted

LAND of fantastic carvings and grandeur! All meals included to finest advantage. Personally Escorted Tours cost includes rail and Pullman, meals, hotels and extensive program of sightseeing. Tours leave June 28, July 19, August 9, 23, September 6. Other tours to Yellowstone, Glacier, etc. For information apply Union Pacific Ticket Office, 1st Bureau, 734 So. Broadway, Los Angeles, or any office of the U.P. System.

UNION PACIFIC

Steamships

ITALY SPAIN RIVIERA

BY THE LUXURIOUS CUNARDERS

CONTE GRANDE

CONTE BIANCAMANO

Gibraltar—Naples—Genoa

June 28 July 19 August 9

LLOYD SABAUDO LINES, 5 Sutter St., San Francisco or Local Agents

HOLLAND-AMERICA LINE

TRAVEL BY A FINE FLEET

TO ENGLAND — FRANCE — HOLLAND — GERMANY

AND ALL PARTS OF EUROPE

Plymouth, Boulogne (Paris) Rotterdam

September, 1930

Volendam, July 5 New Amsterdam, July 9

Diesel Twin-screw Statendam, Sept. 6

Quad Twin-screw Veendam, Sept. 13

139 Market St., San Francisco

DIRECT

LASSCO luxury liners make frequent sailings over the delightful southern route!

HAWAII

LASSCO LOS ANGELES STEAMSHIP CO.

730 So. Broadway . . . Tel. VAndike 9471

505 So. Spring Street . . . Tel. VAndike 9471

6733 Hollywood Blvd. . . . Tel. GLadstone 5505

*In the crescent sweep of Monterey discover the secret of all great vacations*

MONTEREY! Magic in the name, and in the great vacationland it centers. Magic in the mountains that overlook the sea, and in the forests that edge white sandy beaches.

Here, within the radius of a few short miles are the secrets of all great vacations . . . cool, invigorating days and nights . . . old adobes that recall the Spain of yesterday . . . romance. And if you tire of rest and quiet, any sport you choose awaits you — fishing, swimming, hiking, riding, polo, tennis and golf.

At Carmel, Monterey and Pacific Grove are fine hotels and cozy cottages, high in the wooded hills or clinging to rocks that overlook the sea. Rates are moderate.

Mail the coupon *now* for rates and further information. Address: Monterey Chamber of Commerce, Monterey, California.

COMING EVENTS!

JULY 17 to 19 — *Diamond Medal Trapshoot. Del Monte*

JULY 17 to 20 — *California Invitational Golf Tournament. Del Monte*

AUGUST 21 to 24 — *Hotel Del Monte Golden Jubilee Celebration. Special Sports Events.*

Monterey PENINSULA

MONTEREY CHAMBER OF COMMERCE, MONTEREY, CALIFORNIA. Please send me your free illustrated booklet No. 3K ☐ Rates on hotels and cottages ☐ Road map ☐

Name _____ Street _____

City _____ State _____

WARNER HOT SPRINGS

Famous Indian hot sulphur baths, especially beneficial for arthritis, neuritis, rheumatism and for stomach, kidney and liver disorders. Modern bathhouse, skilled masseur. Two warm sulphur plunges.

*Rates, Including Meals, $5 a Day a Person and Up.*

Summer Days Are Delightful Days at Warner's

From L. A. via Temecula, Oceanside or San Diego. Make reservations at TIMES Tourist Bureau, or write or phone T. C. CAPEN, Mgr., Warner Hot Springs, California.

SAN DIEGO COUNTY ✦ ELEVATION 3165 FT.

"WORLD FAMOUS DINING ROOM"

In heart of Big Trees country, Santa Cruz Mountains. Favorite stop-over place on your way north, or for a prolonged vacation.

The opening of the new Sky Line Boulevard, from Santa Cruz to San Francisco, passing our door, shortens the Coast Route to San Francisco by one hour. Paved highway all the way.

Brookdale Lodge, Brookdale, Calif.

5 BOATS A DAY

CATALINA

Boats sail at 8:30, 10:10 a.m., 1:00, 3:30 and 6:30 p.m. on week days. (Saturdays 7 p.m.) On Sundays 8:30, 10:10 a.m., 1:00, 3:30 and 6:45 p.m. from Catalina Terminal, Wilmington. Trains leave L. A. an hour earlier. 5:00 p.m. boat goes via the Isthmus. Plan a stay at the Isthmus, too! Make reservations early. Literature on request.

CATALINA TICKET OFFICE: Sixth and Main Sts., Los Angeles. Phone MAdison 1151

TAUQUITZ LODGE SAN JACINTO MOUNTAINS

Individual cottages — Screened houses. Log cabins. housekeeping cabins.

ELEVATION 5000 FEET

GOOD ROADS ALL THE WAY

MEALS UNEXCELLED. Golf, tennis, saddle horses, fishing. ROBERT ELLIOTT and DAUGHTERS, Proprietors. Post Office Keen Camp, Calif.

CATALINA—"Mathewson Cottages," One block from ocean. 2 rooms and kitchen, private toilets, water and lights furnished, quarter gas meter—$20.00 and $25.00 per week, accommodating four persons. Write "Mathewson Cottages," Box 233; or phone 15W. Also SUNSET APTS. on ocean front, $40.00 per week. Phone 65W.

NOAH BEERY'S Trout Club PARADISE MT. RESORT

Don't fail to make this beautiful 87 mile trip via Palmdale to California's greatest playground. Unequalled trout fishing. Forest spring water swimming pool. Splendid stables—and above all—those wonderful trout and ranch dinners. Cabins by day or week. Call GL. 2115 for information.

IDYLLWILD SAN JACINTO MOUNTAINS

Sporty 9-hole golf course, grass greens and grass fairways. Tennis, swimming, horseback riding. Saddle horses. Hotel and housekeeping accommodations. Reserve through Times Bureau or write Idyllwild, Inc., Idyllwild, Calif., or phone San Jacinto 8078.

The MARYLAND CATALINA ISLAND The DELAWARE

One block from the ocean. Clean and comfortable. Apts. $15 week, up. Rooms, $8 to $10 week. 220 METROPOLE AVE., Avalon, Calif. Phone Avalon 137-M. J. C. WEGMANN, Owner

*Los Angeles Hotels and Apartments*

New Hotel Rosslyn and Annex

FIREPROOF—1100 ROOMS

Largest Popular Price Hotel in the West. Free Bus to and from Depots.

HART BROS. COMPANY, Owners and Managers, FIFTH AND MAIN STREETS

Summer Time Is Steamer Time

Your Vacation Begins When You Step On Board

The splendid steamers of the Admiral Line are floating hotels in themselves with a wealth of diversion and convenience found only in resorts of the highest order—twin bed suites with private bath—telephone—etc., and a cuisine to satisfy amazing appetites whetted by the salt-tanged breezes.

All steamers carry a splendid orchestra for dancing and entertainment — Bridge parties — afternoon teas and deck sports are regular features.

Vacation trips from 2 days to 2 months

ENSENADA Sails every Friday—return Sunday $17.50 round trip

SAN FRANCISCO Sails Tuesday—Friday—Sunday $22.75 round trip

SEATTLE—VICTORIA $84.00 round trip—sailing Sunday

$94.00 round trip—sailing Friday

ALASKA

Weekly sailings to southeastern and southwestern Alaska from Seattle

Around America Tours

Go east via Steamer to Seattle and rail. Return either via rail or Panama Canal. Ask for details.

Pacific Steamship Company

501 West 5th St. MUtual 4321

# SLIDING TARIFF TEST PROPOSED

*Senate Votes Borah's Trial of Flexible Provision*

*Light on Farm Implements' Cost Abroad Sought*

*House for Entry of Cuban Cigars by Parcel Post*

WASHINGTON, June 18. (AP)—As the Customs Service grappled with initial problems under the new Tariff Act the Senate today adopted without debate or record vote the Borah resolution to provide an immediate test of the new flexible provisions.

The resolution directs the Tariff Commission to investigate and report to the Senate at the earliest possible date the differences in cost of production here and abroad of shoes, furniture, bells, wire fencing, wire netting, cement, hoes, shovels, spades, scoops, forks, rakes, scythes, sickles, grass hooks, corn knives and drainage tools.

**BORAH PLANS TEST**

"If the flexible provision is going to do the wonderful things they say it will, let's get it to working," said Senator Borah, Republican, Idaho, author of the resolution. He voted against the tariff bill.

While most of the articles named for the inquiry are farm implements, Senator Borah said he was particularly anxious to determine whether the 6 cents a 100 pounds levy on cement, on the free list prior to today, was founded on the exact difference in production costs.

In a recent speech in the Senate he estimated the farmers would have to pay an annual additional $16,000,000 for their cement under the 6-cent rate.

**OTHERS INQUISITIVE**

Bells, wire fencing and wire netting were added to the inquiry list in an amendment by Senator Bingham, Republican, Connecticut.

While the Senate was disposing of the Idahoan's proposal the House Ways and Means Committee obtained assurances from Postmaster-General Brown that if no minimum limit were placed on the importation of Cuban cigars the United States could negotiate a parcel post convention with Cuba guaranteeing collection of full duties on all shipments.

Mr. Brown testified before the committee on the Hawley resolution to restrict cigar importations to not less than 300 to a package. In view of the Postmaster-General's assurances, Representative Hawley, Republican, Oregon, said he would not press his proposal.

**TO ESCAPE DUTY**

Under the old law cigar imports were limited to 3000 or more per package. The new Tariff Act eliminates this restriction. Hawley said his proposal was designed to prevent importation of small packages that might escape duty.

The previous limitation, Brown said, caused the termination of a temporary parcel post agreement with Cuba. The 300 minimum proposal, he added, would be "an insurmountable obstacle to the negotiation of a new parcel post convention."

In negotiating a new convention with Cuba Brown promised a stipulation would be made that all cigar importations, regardless of the size of the lot, pay the regular duty.

**SOLVES PROBLEM**

"In view of your statement I believe this solves the problem," said Mr. Hawley.

The Senate today concurred in a House resolution to provide for printing 5000 copies of the new tariff bill, after Senator Robinson, the Democratic leader, inquired "what use" was to be made of them.

Senator Moses, Republican, New Hampshire, suggested that "the minority members might send them out as horrible examples."

**EDGE SOOTHES FRENCH WITH TARIFF FIGURES**

PARIS, June 18. (AP)—Ambassador Edge introduced today what was intended as a calming note into the discussion of the new American tariff schedule.

A communique issued at the Embassy said the new rates, if applied to the French exports to the United States in 1928, would have added only about 3.35 per cent to the duty and added, "The revised American tariff signed yesterday by President Hoover can have no serious effect upon French exports to the United States."

The statement said the percentage of 3.35 applied to more than 96 per cent of the value of French sales for 1928, and continued:

"On the other 2 per cent of sales figures are not comparable because of changes in classification or for other technical reasons.

"As is well known, by far the greater part of American purchases of French products is of quality commodities. It would be, indeed, a very small percentage of American buyers who would desist from purchasing exclusive French designs because of a small possible increase of cost.

"In fact, the negligible increase could be readily absorbed in the profits of the distributor."

**CANADIAN DUTIES RISE AUTOMATICALLY**

OTTAWA, June 18. (AP)—Higher tariffs on a dozen commodities imported from the United States went into effect automatically today under countervailing duties adopted with the budget, May 1, last.

The principle is that the Canadian tariff shall be as high on an article coming from another country as the rate that country levies against the same commodity entering from Canada.

Potatoes, particularly, will be affected by the Hawley-Smoot tariff and the consequent application of the countervailing tariff by Canada. Canada shipped to the United States for the fiscal year ended March 31, last, potatoes to the value of $1,173,179, under a tariff of 50 per cent hundredweight.

Last year United States potatoes came into Canada free. Under the new tariffs the barrier both ways will be 75 cents per 100 pounds. Flour, grain, cattle, meats, eggs and butter are among other commodities affected by the new tariff wall.

**AMERICA DENOUNCED AS CUBA'S ENEMY**

HAVANA, June 18. (AP)—The newspaper El Mundo says editorially today that signing of the Hawley-Smoot tariff measure brings to an end the long-established and beneficial influence of Pan-Americanism upon the relations of Cuba with the United States.

The paper declares that the new tariff will destroy the traditional ties of friendship heretofore existing between Cuba and the United States, which henceforth will be regarded by Cubans as an avowed enemy in their commercial intercourse.

The editorial, which will appear under the caption, "Consummatum Est," begins by saying that "never up to this time could this Latin sentence be applied with more accuracy to any unjust episode. The new tariff law is now enforced in the United States; thus Cuban sugar receives the most painful blow it has been dealt during the crucial process which took place these last months."

The paper concludes: "Henceforth Cuba, the rest of the American nations and ourselves shall regard the United States as a formidable foe who will not resort to the bombardment of our maritime cities by its battleships because of an elementary feeling of dignity, but, nevertheless, will besiege our country, using famine as a weapon under the pretense of economic expansion. It is a war that must be fought and won."

# TARIFF STIRS HORNET NEST

*Europeans Protest Rates and Plan Retaliation; Cuba Declares Pan-Americanism Ended*

[BY THE ASSOCIATED PRESS]

International reaction to the new tariff law put into effect by the United States manifested itself in protests from several governments, consideration of retaliatory measures by others and attacks by the foreign press.

Spain was studying requests that it break the existing modus vivendi with this country, although officials promised no hasty action will be taken. Foreign trade interests in that country denounced the new tariff as prohibitive against most of Spain's exports to the United States.

The Belgian Cabinet after discussing the new tariff announced it believes retaliatory measures should await conferences with other European countries.

Etoile Belge, Liberal Conservative newspaper, expressed the hope the "American challenge" might create a movement toward European solidarity resulting in a defensive agreement against American competition.

In Rome the Italian press insisted Italy must make all possible efforts to conserve her American markets by reducing manufacturing costs, revising production methods and intensifying technical organisations. Il Tevere condemned the tariff as the "ultimate manifestation of the economic imperialism of the United States."

Czecho-Slovakian and German industrialist associations protested to the United States Minister at Prague against the tariff, which they asserted will strangle the export trade of Czecho-Slovakia to America.

In Havana the newspaper El Mundo attacked the tariff as unjust, and asserted the law means the end of Pan-Americanism.

"Henceforward," El Mundo declared, "Cuba and the rest of the American nations shall regard the United States as a formidable foe, who will besiege our country by using famine as a weapon under the pretense of economic expansion."

In Switzerland all newspapers unanimously deplored the new tariff. Some viewed it as a challenge to Europe and others foresaw an economic war between the United States and the old world. A meeting of the committee of Swiss exports and industries was called for the 27th inst. to study the situation.

## *German Finance Chief May Quit*

BERLIN, June 18. (AP)—The resignation of Dr. Paul Moldenhauer, Minister of Finance, today was regarded in official circles as certain because of opposition to his policy to help export trade by reducing prices and wages.

The resignation is expected to be announced at tomorrow's cabinet meeting.

The meeting has been called by Premier Bruening at Dr. Moldenhauer's request so that a final plea for his policies may be made.

# EMPLOYMENT SKY CLEARING

*Green Reports Point of Improvement Near*

*House Committee Approves Public Works Bill*

*Federation of Labor Head Talks to Hoover*

WASHINGTON, June 18. (AP)—While President Hoover was receiving an encouraging version of the unemployment situation, the House Judiciary Committee today approved an amended Wagner bill for advance planning of public works to combat unemployment.

William A. Green, president of the American Federation of Labor, carried word to the White House of evidence "that we are reaching a point of improvement." He expects the census to show conditions are not as bad as pictured in some quarters.

The House committee referred to a subcommittee the Wagner bill to establish a national system of employment bureaus. Sponsored by Senator Wagner, Democrat, New York, both measures have been passed by the Senate.

The New Yorker's third measure approved by the Senate, providing for collection of unemployment statistics, has been sanctioned by the House Labor Committee. An attempt is to be made to obtain House action on the three companion bills.

Leaving the White House, Green recalled his testimony before a House Committee that estimates in May placed the unemployed at 3,600,000. This included, however, he said, those who were sick and out of work, those laid off through seasonal shutdowns and other causes, while the Census Bureau is interested primarily in counting those who are out of work and seeking jobs.

# ENGLISH JOBS PARLEY URGED

*MacDonald Invites Leaders of Opposing Parties*

*Premier Asks Nonpolitical Effort at Solution*

*Lloyd George Accepts But Baldwin's Silent*

LONDON, June 18. (AP)—Prime Minister MacDonald today moved to take England's serious unemployment problem out of politics by inviting David Lloyd George and Stanley Baldwin, leaders of the Liberals and Conservatives, respectively, to a nonpartisan conference on measures for its relief.

Lloyd George announced he has accepted the invitation for the Liberals and hopes a solution will be found for the nearly 2,000,000 jobless.

Mr. Baldwin has not indicated what the attitude of the Conservatives will be.

Premier MacDonald in his House of Commons speech said if the leaders can agree on relief legislation, measures can be pushed through Parliament which will bring immediate results.

Otherwise, he said, the Labor government necessarily will suffer delays by having to fight through all of its own legislation.

The Prime Minister emphasized his invitation is not an attempt to form either a two-party or a three-party coalition, but is to consider seriously without regard to politics what best may be done.

Commons previously had sat for nearly twenty-two hours, one of its longest continuous sessions in history, debating the finance bill. The government succeeded in passing the first clause of the bill, that dealing with the powers of special commissioners of income tax to inquire into shareholdings, before recess was taken this noon. The vote was 222 to 90 supporting the Chancellor. The unemployment debate began this afternoon.

THE NEW PEERLESS

*Product of America's Oldest Fine Car Builder*

At work—an aggressive organization—renewing and reinforcing the great Peerless pledge—"All that the Name Implies."

*Three new cars; three prices; all Eights. Custom under $3000; Master under $2000; Standard under $1500. (At factory)*

Marshall & Clampett
*Distributors*
1635 South Figueroa. WEstmore 5455

PEERLESS: "ALL THAT THE NAME IMPLIES"

*"Just Have 'Em Give Me a Ring"*

"I'm 60 years old, but since I've finished my fifth bottle of Sargon I don't feel a day over 40. Just have 'em, see me or call me at MOrningside 14322 if anybody wants to know about Sargon and I'll be glad to tell them what I think of this wonderful medicine.

F. O. BARDWELL

"I spent thousands of dollars first and last trying to get relief from stomach troubles. I nearly starved myself to death with diets, lost weight rapidly and became so nervous and broken down I had to give up entirely. My liver was slow-acting, I suffered with dizziness and headaches and was about as miserable as a man ever gets to be. After 5 bottles of Sargon I'm eating with a hearty appetite, the stomach trouble is ended, I've gained 14 pounds and can hardly remember the day that I've felt stronger or more vigorous.

"Sargon Pills toned up my liver and completely overcame constipation I thought I'd never ge trid of."

The above statement was recently made by F. O. Bardwell, 626 N. Commonwealth Ave., Los Angeles.

Sargon may be obtained at all Owl Drug Stores and Liggett Drug Stores in Los Angeles and other cities.—[Advertisement.

**WANT-AD NEWS FOR BUSINESS BUYERS**

Advertiser says steady job goes with purchase of gasoline tank truck and trailer outfit of late model for $2500 cash—and he offers to take good automobile as part payment.

Opportunity is presented to obtain lease of large corner lot on West Pico, recommended as ideal location for miniature golf course.

Man forming trust to take over large major Hollywood corner, at what is said to be an advantageous figure, seeks six persons to join in the undertaking.

BUY ON THE FACTS. Clicquot Club Pale Dry guarantees full measure. The label tells the story: 16 ounces in every bottle.

CAREFUL BUYERS OF GINGER ALE get 4 EXTRA OUNCES

They ask for Clicquot Club Pale Dry
It comes in full 16-ounce pints

TODAY, more and more women are learning about the most economical way to buy ginger ale. They are buying it in full size pints.

"When Clicquot Club Pale Dry gives you a full pint in every bottle, why accept ⅓ less?" they say. The little 12-ounce bottle is never quite enough to go around. Full-size pints are so much more economical.

And of all the nationally known dry ginger ales only one comes in this convenient size. It is Clicquot Club Pale Dry. You buy a pint. You get a pint!

*Finer flavor too*—In addition to this handy size bottle, Clicquot Club Pale Dry gives you a flavor unequalled in any other dry ginger ale.

Clicquot Club
PALE DRY

Two vital factors make the rare and mellow flavor of Clicquot Club possible.

First, Clicquot Club is aged 6 months in the making. We long ago discovered that such ageing imparts a rich, delightful flavor to ginger ale.

Second, we take pure table sugar, fine Jamaica ginger, real fruit flavors, and blend them with pure spring water to a formula known to no other maker of ginger ale.

*Make this comparison*—Just go to your dealer today and ask him to show you a bottle of Clicquot Club Pale Dry. Compare it with a so-called "pint" of any other dry ginger ale. You'll note that the Clicquot bottle contains 4 ounces more. The label tells the story.

Compare them for flavor, too, and we're sure you'll always ask for Clicquot Club Pale Dry. In clean new bottles. No bottle ever used a second time.

*Notice to the public!*—Food products which are not afraid to point to facts and statements on their packages deserve the confidence of the public! Packages give you scientific marketing information. Learn to examine them and get better results.

Other quality products besides Clicquot Club which frankly advise women to examine their packages are: Chase & Sanborn's Dated Coffee... Dole Pineapple... Heinz Oven-Baked Beans... Royal Baking Powder... Swift's Premium Hams and Bacon.

*The Clicquot Club Eskimos—every Friday evening at 9 o'clock, New York Time, from WEAF and associated stations*

# FISHER ASSERTS MAJORITY WOULD RETAIN DRY ACT

## *Economist Points to the Billions Diverted to Industries Which Increase Family Welfare*

*This is the third of a series of articles discussing current phases of the prohibition question written for The Times by nationally prominent leaders of organizations favoring prohibition and law enforcement. Other articles will appear in The Times from time to time.*

BY IRVING FISHER
Honorary president, Scientific Temperance Society, and Professor of Economics, Yale University

Prohibition is still, in the phrase adapted from President Hoover, "a noble experiment." It is not yet fully successful. It is far from a failure. Many of its abuses are intolerable. Yet the majority of the American people wish the Eighteenth Amendment to be retained; and I believe they are right. The electorate wants prohibition to be fully tried under the amendment. For its complete repeal there is no sign of a majority sentiment, to say nothing of the three-quarters majority of the States required for its repeal.

These are the plain conclusions to be drawn from the weeks of wet and dry testimony before the House Judiciary Committee, from the recent Literary Digest poll of public sentiment, and, above all, from the record of continued, and thus far, increasingly dry, majorities in Congress and in the State Legislatures.

### MORAL SUPPORT NEEDED

To these conclusions may be added another, drawn by Mr. Hoover in his inaugural address, and in later speeches during his administration. That is, that the measure of success which the government may attain depends on the moral support which the citizenry extends in the way of law observance. Chairman Wickersham of the President's Commission on Law Observance and Enforcement, in his recent address to editors in Washington, declared his belief that too much stress had been laid on enforcement and not enough on observance, saying: "It is not too late now to begin such a campaign of education concerning the evils of intoxicating liquor."

Such a campaign, organized with government co-operation extended to representative groups of men and women in the States and local communities under a strong national committee, should, in my opinion, emphasize the following points:

### SWEEPS HALF-CLEAN

Imperfectly enforced as it has been, prohibition today, while no longer the new broom which sweeps clean as it did in 1920, sweeps half-clean; that is, it maintains a position in general about midway between its starting point before war-time restrictions in 1917 and the best record reached under the amendment in 1929. As demonstrated in my new book, "The Noble Experiment," this is true, for the most part, as regards liquor consumption, drunkenness, deaths from alcoholism, cirrhosis of the liver, tuberculosis, the general death rate, Monday morning absences from industry, accidents and crime. It is true in most wet States as well as in dry States, except in a very few places, like Maryland, which never had an enforcement set.

Even authorities like Dr. Louis I. Dublin, to whom the wet advocates point for confirmation, statistician of the Metropolitan Life Insurance Company, supply such facts as these:

That the death rate of the United States in the prohibition years was clearly lower since prohibition came than in the preprohibition years 1911-1917.

"The army of social workers, insurance agents and business men," Dr. Dublin says, "from one end of the country to the other are virtually in accord that the years of prohibition have been an improvement in the economic condition of the homes of the great mass of the American people. It has even been suggested," he continued, "that the 10 per cent of the wages which under the old regime went into the liquor traffic is now largely diverted into channels which mean increased protection and welfare of the family."

### STATES SHOW BENEFIT

These improvements under prohibition have been experienced in typically wet States, like Connecticut. For example, a chart of the general death rate in Connecticut shows a nearly horizontal line before prohibition, then a sudden fall with the coming of prohibition, and then another horizontal line at a level about 25 per cent below the original level.

Such betterments as regards the death rate in Connecticut, commitments for alcoholic insanity, crome rates, high school attendance and other features of the State's social life are found in the official vital statistics of Connecticut and its reports of jails, State hospitals for the insane and the Commissioner of Motor Vehicles. I have presented actual figures collected with care by several authoritative workers covering about twenty years in these departments, with trends and contrasts before and after the coming of prohibition.

### PASS CREST OF BACKWASH

During the last two or three years the tendency of conditions to grow worse seems to have slackened or stopped. We seem to be passing through what I have called, in the title of one of my books, "Prohibition at Its Worst." In this we are running true to form, according to experience with State prohibition. Usually State prohibition was very effective during the first two or three years, then gradually circumvented by bootlegging until it was "at its worst" after about nine years, when the crest of this backwash was reached and improvement began again.

### INDUSTRIES SUPPLANT LIQUOR

Economists, even wet economists, are unanimous in their convictions that American prohibition has contributed toward American prosperity. Every estimate has appraised our added productivity due to prohibition at many billions of dollars per year. The usual estimates have been between three and ten billions a year. These are large figures, but not unreasonable when we consider that America's total income in 1929 was $30,000,000,000 more than it was a decade previous. Dr. Paul H. Nystrom, professor of marketing of the school of business of Columbia University, has estimated $5,000,000,000 gained annually simply by other industries supplanting the liquor traffic.

### PRICE PROHIBITIVE

The expenditure on alcoholic liquors by the poor is now almost negligible, even including the expense of home brewing, whereas before prohibition and war-time restructions it was a crushing burden. Today only the richer 1 or 2 per cent of the people patronize the bootlegger to any great extent.

### OPEN SALOON GONE

The main purpose of prohibition was its antisaloon purpose. This has been achieved in the virtual disappearance of the open saloon. At the recent Congressional hearings the wet witnesses were careful to state that in any event they did not wish the return of the saloon.

In recent years efficient substitutes for the saloon have been provided in the motor car, the radio, the motion picture, and in the applied principle of specialization in industry and modern life.

As products are simplified and standardized, as the professions and the arts are specialized, and as single-operation machines are installed, the intent is to deliver workers, their employers, and men of the professions of harassing cares by centering their attention upon relatively simple operations and problems. The wretchedness of toil is departing. Thus in this age "misery drinking" has been supplanted, for the majority, by leisure, higher education, interest in developing new industries such as aviation, the electrical and motor-car industries, and the pleasurable focussing of attention upon the radio, the motion picture, sports and travel.

### OTHER METHODS FAIL

But no one has shown how to repeal prohibition and yet prevent the return of the saloon except by putting our government into the liquor business. Such government sale has usually proved more of a failure than prohibition. This was true in South Carolina, and it seems now to be true in Canada.

It was bootleggery that broke down the operation of the South Carolina dispensary law, and this was succeeded by State-wide prohibition in 1916 until the present time.

The truth is, the liquor problem is, like the race problem, at present an insoluble problem, and will remain so for at least a generation. We have before us only a choice of evils. Despite the fact that prohibition has recorded great gains in the respects enumerated above, present conditions of law enforcement are intolerable and must be corrected. I say this notwithstanding my opinion, after careful assessment of available data, that prohibition is less of a failure than any other measure for the control of the liquor traffic that has ever been applied in this or in foreign lands.

Great urban centers are still centers of wet sentiment. This is largely because of lax enforcement among populations with alien traditions of an immigrant past, coupled with lack of education as to the harmful effects of alcohol even in "moderate" amounts, and with the cult of "personal liberty." But it seems better to go on with the "noble experiment," bearing the ills we have rather than flying to those we know not of and "fighting it out on these lines if it takes all summer."

Probably the worst evils of prohibition in addition to the failure of supporting sentiment for observance in certain centers, are the corruption of officials and the breaking down of our courts under the strain of enforcing the liquor laws.

### MUST KEEP PACE

But corruption and the liquor traffic have always been inseparable The saloon was always the great hotbed of corruption even in the days of the Tweed ring. Nor should we forget that every other law which is difficult to enforce and the evasion of which offers huge prizes, likewise occasions corruption. Take our land laws, for instance, particularly of late those as to oil reserves; the corruption seemed to reach up to the President's Cabinet. Yet we are not planning, on that account, to repeal our land laws; rather, we are planning a better enforcement.

The only way to meet this situation is not to repeal laws, but to compel our enforcement system to keep pace with the growing efficiency of crime.

### BREW IN HOME

As to home brew, we can never expect to eliminate it altogether. The question should be clarified as to whether it is legal, as Congressman Fort maintains, or illegal. If it is legal, then no one has a right to complain of any interference with his personal liberty. If a person wants liquor enough to make it himself he has no excuse to patronize a bootlegger. If home brewing is illegal, we must ask each householder to be his own policeman. The only hope of substantially reducing home brew in the immediate future is through voluntary co-operation.

Finally, with respect to the more proper field of enforcement, in cutting off the supply of illicit liquor at the source and checking the organized conspiracies to violate the liquor laws, the strong arm of the law will be helped by voluntary conferences of men and women of social standing, meeting in all communities in a concerted appeal to correct abuses and to observe the Eighteenth Amendment until it shall have had thorough trial.

## FRUIT LEADERS PLAN CURB ON PEACH CROP

SAN FRANCISCO, June 18. (AP)—Leaders of the California fruit industry were perfecting plans here today for curtailing the 1930 peach crop. The canners' league recommended only 13,000,000 cases of peaches be canned, although enough fruit is available for 20,000,000 cases. To curtail this crop the canners expect to pay $5.50 per ton below the finally determined price, using the money saved to reimburse growers who suffered losses because of inability to dispose of their crop.

WILSHIRE
*Strategic Location!*
Bounded by Wilshire Boulevard, 7th Street and Facing New Hoover Major Traffic Artery
High Class Shoppe and Stadio Building. Rental value on present low schedule over $50,000 a year. Can be doubled. Bullock's Wilshire, Town House, Arcady Apartments, and other big developments now under way surrounding this property will greatly enhance its value.
Lot 225x123, $562,500. Building cost $187,500. Total $750,000. Cash price $600,000, or will trade. One mortgage $300,000.
Ground value alone bound to be over $1,000,000 in three to five years.
WANT CLEAR PROPERTY LOCAL or EASTERN
*Franklin Harper, Owner*
672 South Lafayette Park Place. DRexel 3727

KILL ANT COLONIES
*—at their source!*
THESE unsanitary and destructive pests are now quickly destroyed at their source... in the nest.
The Antrol System consists of small glass containers placed around your house or garden according to simple directions. Ants carry the syrup to their nest for food. The entire colony is quickly exterminated... safely ...surely... permanently... and at little cost. *New low prices* on Antrol this year make it even more economical than ever.
Get Antrol from your seed, hardware, drug, or grocery dealer today. Beware of substitutes! Insist on *genuine Antrol* ...the original permanent ant control.
Antrol
Kills Ants in the Nest
ANTROL LABORATORIES, INC.
651 Imperial St., Los Angeles, California
Sec. 20-F.

A WORD TO THE WISE
When tempted to over-Indulge
"Reach for a Lucky instead"
Be moderate—be moderate in all things, even in smoking. Avoid that future shadow by avoiding over-indulgence, if you would maintain that modern, ever-youthful figure. "Reach for a Lucky instead."
Lucky Strike, the finest Cigarette you ever smoked, made of the finest tobacco—The Cream of the Crop—"IT'S TOASTED." Lucky Strike has an extra, secret heating process. Everyone knows that heat purifies and 20,679 physicians say that Luckies are less irritating to your throat.
"Coming events cast their shadows before."
LUCKY STRIKE "IT'S TOASTED" CIGARETTES
"It's toasted"
Your Throat Protection—against irritation—against cough
TUNE IN The Lucky Strike Dance Orchestra, every Saturday and Thursday evening over N. B. C. networks
*In the U.S. Public Health Reports of 1923, Volume 38, Page 1271, we find the following: "Among short men less than 5 feet 7 inches in height an excess (in weight) of 20% involves an added mortality of 30% above normal. A 40% excess adds 80% to the mortality." We do not represent that smoking Lucky Strike Cigarettes will bring modern figures or cause the reduction of flesh. We do declare that when tempted to do yourself too well, if you will "Reach for a Lucky instead," you will thus avoid over-indulgence in things that cause excess weight and, by avoiding over-indulgence, maintain a modern, graceful form.
© 1930, The American Tobacco Co.

You have to wash your hair anyway—and now you can remove every speck of unsightly dandruff at the same time. Fitch's Dandruff Remover Shampoo dissolves dirt and dandruff like magic. Try Fitch's today and tomorrow be rid of dandruff.
Fitch's DANDRUFF REMOVER Shampoo

BURNS-SCALDS
Stop the throbbing and smarting at once with a soothing touch of
Resinol

$1370 ROOM, BATH AND MEALS
ROUND THE WORLD
UNIQUE STOPOVER PRIVILEGES
DOLLAR STEAMSHIP LINES
204 W. SIXTH STREET
LOS ANGELES
TRinity 4091

Free RENTAL SERVICE
For APTS. & HOTELS
DAY Phone TU 9021 - Nite TR 1151
FREE AUTOS - 842 S. GRAND

## ANS INDORSED R CONGRESS

*blicans Hold District Meet at Pasadena*

*Tariff Bill is Strongly Supported*

*fication of Primary Law is Favored*

ADENA, June 18.—Indorse- of Congressman W. E. Evans nomination on the Republican at the August primaries, vig- defense of the new tariff law ugh Scott and a direct appeal ge George E. Waldo of Pas- for modification of the Cali- primary law were highlights Ninth California Republican ional District conference re today. Several hundred Southern California Re- ns were present.
sentative Evans still is in tion but Judge Waldo, pres- of the Pasadena Republican who presided at the luncheon, upon Mrs. Evans to acknowl- e applause occasioned by the e of her husband's name. vans, who recently returned family home in Glendale, was l guest.
new tariff bill will prove a e in disguise to American people," said Mr. Scott in mptu address. He "felici- the party upon its recent suc- Congress, in the enactment tariff law" and "congratu- Congressman Evans for his d work."

### RIFF BENEFITS CITED

r. Scott opened a vigorous upon those American finan- who take "American capital, and ingenuity" to other ; build factories, engage the of the workers of those at wages lower than an wages, and then seek, as ged, to bring these cheaper- ured products back into ntry.
who do this, who give em- t to labor in other coun- while working people in this remain idle, are not good ess," he said. "But," he "that practice will be stopped this tariff law."
ase of the new tariff law," rmed, "the Republican par- a better appeal to the work- e than ever before. "Not uld the practice of cheap manufacture be stopped by iff but would create a bond pathy between labor and e-blame capital. It was then predicted the tariff would a "blessing in disguise."

### IMARY LAW SCORED

Waldo made a direct ap- modification of the Cali- primary law, which he de- as "one of the worst in the ."
ure it will be changed by the legislature," he said, "so that not be possible for those who even members of our party on the Republican ticket."
Waldo deplored the expense ch candidates are put under primary laws of the coun- rivalries with members of own parties, for nominations, face additional expense in campaigns themselves. After ing that expense, candidates frequently are challenged about expenses and sometimes ntly unseated," he said. of Pennsylvania spent money a hearing before the several voters of Pennsylvania and e "wrongfully unseated by ates," he charged.
declared he did not believe ge campaign expenditures, in the Vare case, were im- spent, save perhaps, here in large cities. He did e candidates themselves owledge of these improprie- if any. Large expense is re- under existing conditions to hearing" before the voters, ded.

### POMEROY SPEAKS

Waldo reviewed Republican in the Ninth California District. When he e here, he said, the district esented by a Prohibition- ublic party man, Mr. Randall was defeated by the late F. Vandewater, Long Beach, n, whose untimely death omobile accident was char- d by Judge Waldo as "a sad bereavement." Since Mr. er's success, the district e triumphantly Republican, Waldo said.
entire luncheon assemblage to greet Mrs. Evans, wife of nent Congressman. "I am ed to hear the sound of my band," said Mrs. Evans. In ington, you know, Congress- wives keep very still.
for permanent officers of federation was uncontested. Joe Allard of Pomona was chairman for the fifth time, Florence Collins Porter of Pasadena was selected as first woman, Mrs. George Martin Long, second vice-chairman; Mack of Long Beach, secre- and A. C. Malone of Long treasurer.

## L BOYS LEAVE ONDO BEACH HOME

ONDO BEACH, June 18.—Aid ance asked of the police de- ment in locating Jack Bill, 14 old age, and Douglas Frame, 15, who have been missing their homes here since the last. The boys were clad in ers and carried blankets, left without money or provi- , both left letters asking their ds not to worry.

### L INSTALL REBEKAHS

HOLLYWOOD, June 18. Gus Griswold will be installed ble of the local Rebekah ge the second week in July. Mil- Fields Recording Secretary; Financial Secretary, Cook, Treasurer. The in- officers will be Mrs. Mary Chichester. District Depu- Rebekahs.

Spee
Everything that happens business and finance Northern speedy, complete expositions in the
Subscribe through Pacific Southwest Los Angeles
San Francisco Chronicle

Going to Hawaii for a visit by ship? Phone Times Ads

# NEWS OF SOUTHERN COUNTIES

## ...NS INDORSED ...L CONGRESS

*...ans Hold District ...fest at Pasadena*

*...riff Bill is Strongly Supported*

*...tion of Primary Law is Favored*

...NA, June 18.—Indorse... Congressman W. E. Evans ...ndidacy on the Republican ... the August primaries, vig... ...ense of the new tariff law ... Scott and a direct appeal ... George E. Waldo of Pas... ...nification of the Cali... ...rimary law were highlights ... South California Republican ... District conference ... today. Several hundred ... Southern California Re... ...ere present.

...Evans still is in ... but Judge Waldo, pres... ...f the Pasadena Republican ... presided at the luncheon, ... Mrs. Evans to acknowl... ...applause occasioned by the ... of her husband's name. ... who recently returned ... home in Glendale, was ... guest.

...tariff bill will "prove a ... to American ...," said Mr. Scott in ... address. He "felicit... ...party upon its recent suc... ...ress, in the enactment ... bill law" and "congratu... ...Evans for his ... a part."

**BENEFITS CITED**

...e first opened a vigorous ... for these American finan... ...into "American capital, ... ingenuity" to other ... and factories, engage the ... of the workers of those ... of wages lower than ... ours, and then seek, as ... to bring these cheaper-... products back into ... to do this, who give em... labor in other coun... working people in this ... little, are not good ... he said. "But," he ... practice will be stopped ... tariff law."

...of the new tariff law," ... "the Republican par... appeal to the work... than ever before. "Not ... the practice of cheap ... be stopped by ... will create a bond ... between labor and ... capital. It was then ... the tariff would ... in disguise."

**...AY LAW SCORED**

...made a direct ap... ...ification of the Cali... ...ay law, which he de... ...one of the worst in the ...

...it will be changed by the ..., he said, "so that ... possible for those who ... members of our party ... Republican ticket."

...deplored the expense ... are put under ... laws of the coun... with members of ... for nominations, ... additional expense in ... themselves. After ... expense, candidates ... are challenged about ... and sometimes ... arrested," he said. ... Pennsylvania spent money ... before the several ... of Pennsylvania and ... wrongfully unseated by ... is charged.

...and he did not believe ... campaign expenditures, ... the Yorn case, were im... ...ent perhaps, here ... large cities. He did ... candidates themselves ... these impropri... large expense is re... existing conditions to ... before the voters.

**...BOY SPEAKS**

...reviewed Republican ... the Ninth California ... district. When he ..., he said, the district ... by a Prohibition... party man, Mr. Randall. ... defeated by the late ... Woodwater, Long Beach, ... votes untimely death ... accident was char... Judge Waldo as "a sad ... Since Mr. ...'s success, the district ... normally Republican, ... said.

...luncheon assemblage ... Mrs. Evans, wife of ... Congressman. "I am ... hear the sound of my ... said Mrs. Evans. In ... you know, Congress... ...ery very still.

...personnel officers of ... was uncontested. ... Board of Pomona was ... for the fifth time. ... Collins Porter of ... was selected as first ... John Martin, George Martin ... second vice-chairman; ... C. Malone of Long ... secre...

**...BOYS LEAVE ...DO BEACH HOME**

...BEACH, June 18.—Aid ... of the police de... ...ing Jack Bill, 14 ... and Douglas Frame, ... have been missing ... home here since the ... were clad in ... and carried blankets, ... money or provi... ...fishers asking their ... to every.

**...RIAL REHEARSAL**

...WOOD, June 18. ... will be installed ... of the local Rebekah ... next week in July. Mil... Blackburn, Mrs. D. M. Dickey, Mrs. M. D. Andrews, Mrs. H. M. Fenton, Mrs. J. C. Gillogly, Mrs. Grover Will, Mrs. Berton Davis and Mrs. R. G. Larson. Mrs. Ernest Armor is the retiring president.

## NEW ROBBER RACKET

*Bandit Poses as Main Office Representative to Hold Up Alhambra Chain Store Manager*

ALHAMBRA, June 18.—After gaining entrance to a chain grocery store at 986 Huntington drive on the ruse that he was a representative of the main offices in Los Angeles, a bandit held up the manager, George Pratt, and took about $150 in cash.

According to Pratt's story to the police, he received a telephone call shortly after closing time last night from a man giving the name of the general manager of the chain stores and advising Pratt that a man named "Davis" would call later to take charge of the store. Pratt was also instructed to report at the general offices the next morning.

The mysterious Mr. Davis arrived and introduced himself to Pratt. Pratt showed him the store, but became suspicious of the "new manager" and finally decided to call the general manager at his home to verify the instructions. The general manager denied knowing anything about Mr. Davis.

As Pratt was finishing his telephone conversation he felt something prodding his back. It was the "new manager" taking charge. He started giving orders. These included orders to open the safe in a back room and hand over the money. Pratt was forced to comply.

The bandit made Pratt walk ahead out of the front door and get into his own automobile. Pratt was told to drive to Alhambra Road and Granada street, where he was ordered out of the car and told that his auto would be left "a mile down the road." Pratt walked back to his store and found his coupe in front of the building.

## *Peach Growers' Meeting Set for Tonight*

ONTARIO, June 18. — Peach growers of Ontario-Chino district today were asked to meet at Chino tomorrow night at 8 o'clock for the purpose of estimating the tonnage anticipated this season. The Ontario-Chino peach pool constitutes most of the peaches grown in this district and recommendations made by the pool officers have considerable to do in establishing the price the growers will take for their crops from the canneries.

The pool will be reorganized and disposition of the crop will be discussed. Seasonal run of peaches in the California Co-operative Cannery, Inc., of Ontario will start about July 25, next, according to officials of the company. Canneries do not anticipate any short runs this season even though the crop in this district is light. The heavy crops in the north will provide sufficient fruit to keep the canneries running to capacity. The crop this season is estimated at 50 per cent of last year.

Although the canners of the State meeting in the north recently set a price of $30 to be paid for fruit this year, that figure may not be what the growers will receive. It may be somewhat higher, is the belief of the growers.

## *Councils Stage Peace Pow-wow*

MONROVIA, June 18.—To settle differences arising over the proposed widening of the bridge which spans Santa Anita wash on Huntington Drive, city councils of Monrovia and Arcadia will hold a "peace pow-wow" tomorrow at 10 a.m. on the bridge, it was announced today by Mayor George Williams.

Mayor Williams further stated that the meeting between the two councils has been called in an effort to eradicate differences of opinion that have arisen between the two communities over widening of the bridge. The existing situation as pointed out by officials is that the county has allocated funds to cover the widening project. However, before this can be done, certain property in Arcadia must be condemned to relocate properly Fifth avenue, which lies at the east end of the bridge.

The Arcadia Council took the stand not long ago that Monrovia should bear half of the expense for condemnation proceedings, setting forth that both cities would equally share benefits of the improvement. However, under the regime of Mayor A. J. Little and his Council this proposition met with disfavor, officials declaring that the property was in the city limits of Arcadia that the widened bridge was more beneficial to Arcadia and that Monrovia had already taken care of its end of the bridge in the Huntington Drive improvement. With heated arguments waging on both sides, city councilmen of both cities will make an attempt to reach some decision while in joint session at the bridge tomorrow morning.

### ENGINEER SEARCHES FOR RARE OLD WINE

NEWPORT BEACH, June 18.—Rare wine, buried fifty-five years ago, is being searched for by C. F. Kent, Pasadena engineer.

Back in 1875 Kent made the first survey of the California coast line and while on duty in the Corona Del Mar section, near the East Jetty of the Newport Harbor entrance, he buried three cases of wine. Yesterday he walked into the engineer's office in the City Hall and inquired about the surveyor's lines. After receiving the desired information he went in quest of the wine.

### SEPULVEDA CLUB SEATS OFFICERS

SEPULVEDA, June 18.—In annual ceremonies held here Mrs. J. L. Powell was installed president of the Sepulveda Woman's Club. Other officers seated are: Mrs. H. V. Blackburn, Mrs. D. M. Dickey, Mrs. M. D. Andrews, Mrs. H. M. Fenton, Mrs. J. C. Gillogly, Mrs. Grover Will, Mrs. Berton Davis and Mrs. R. G. Larson. Mrs. Ernest Armor is the retiring president.

## *Accused Man Makes Effort for Freedom*

SAN BERNARDINO, June 18.—W. C. Black, Riverside used-car dealer, who was held to answer to the Superior Court for trial on a charge of manslaughter, in connection with the death of Mrs. Florence Minear, who was killed instantly when struck by a hit-and-run driver, today based his hopes of freedom on a writ of habeas corpus to be filed in Superior Court as soon as the preliminary transcript is written. It is the contention of his attorneys that the State has not shown probable cause for Superior Court action in the case at the preliminary hearing held before Justice George W. Holbrook.

Black was held in jail in default of $20,000 bail, which the court refused to lower despite pleas of his attorneys.

The most damaging testimony introduced at the preliminary hearing was that of Fred Harris, 176 Eighth street, who talked with Black before the latter surrendered to police for arraignment on the charge of manslaughter. Harris told the court he had been a friend of Black for six years and said the defendant came to him Sunday following the accident for advice. He asserted that Black told him he was nervous but that Black did not directly admit driving the automobile which is alleged to have killed Mrs. Minear. Asked to repeat the conversation between himself and Black, Harris said: "I saw him about 11:30 on Sunday morning, after he called me on the telephone.

"'The police are looking for you,' I told him.

"'What for?' he asked.

"'An accident, they think you were in it.'

"'That's what I wanted to talk to you about.'

"'Did you have the accident?'

"'I had an accident; I would have stopped but I was too panicky. I had had a drink some time before and if they had smelled liquor on my breath, they would have sworn I was drunk.'"

Black has refused to comment on the charges against him. He is held in the County Jail in default of the $20,000 bail. He will deny that he was the driver who failed to stop after running down Mrs. Minear. His car, however, was found near Colton the day following the crash with one headlight smashed. He told the Riverside police that his car had been stolen on the day of the tragedy.

## *Young Artists to Show Work at Sierra Madre*

SIERRA MADRE, June 18.—Distinguishing the Sierra Madre art colony for its juvenile talent, the summer art exhibit, which will be officially opened to the public on the 21st inst. in the auditorium of the City Hall, will feature the work of young artists.

Jean Key, 18-year-old artist, and grand-daughter of Frances Scott Key, who composed America's national anthem, "The Star Spangled Banner," is exhibiting a picture entitled "Creation," which has been acclaimed by art critics and instructors as unusually impressive for so young an artist.

Others exhibiting are Margaret Griebenow, U.C.L.A. student, who is majoring in art and who is doing some remarkably fine work in portraits and studies from life. She will display several pictures, and another coming young artist exhibiting is Jack Young, 18-year-old youth, whose originality and touch will carry him far in his work, according to Mrs. Fred Griebenow, art chairman of the Sierra Madre Chamber of Commerce and Woman's Club, and who is now arranging the new exhibit. Pictures of young artists from 12 to 20 years of age will make up the unusual display.

### FAMILY ROW REACHES POMONA JUSTICE COURT

POMONA, June 18.—A neighborhood row, in which two Walnut families are involved, is due to be aired in Justice U. E. White's court on June 23, when Mrs. Minnie Acuna, charged with disturbing the peace on complaint of Mrs. Joe Aliso, Italian neighbor, will be given a hearing, while she has in turn filed felony complaints of arson against Joe Aliso and Santo Arocicacia, charging that they attempted to burn her house.

The litigants live close together on the Valley Boulevard near Walnut, and bad blood has been manifest between the two families for some time. According to statements of the Italians, they believe that Mrs. Acuna is a "witch," which assertion she strongly denies.

### BURBANK REVIEW BUYS E. L. WHITE NEWSPAPER

MAGNOLIA PARK, June 18.—The newspaper here formerly owned by Earl L. White has been sold to the Burbank Daily Review, it is reported. The paper was published for several months as a daily and then changed to a weekly publication under the name San Fernando Valley Tribune. White is in a sanatorium following a severe sickness from nervous breakdown.

## TRAGEDY AT ALHAMBRA

### Husband Shoots Wife and Himself

Mr. and Mrs. Arthur W. Peck

ALHAMBRA, June 18.—Leaving several notes, in one of which he said that he could not "bear to see his wife suffer," Arthur W. Peck, 68 years old, a retired building contractor, shot and killed his wife, Edna, 64, and then turned the gun on himself. Their bodies were found shortly after noon today in their home at 1505 Sierra Vista avenue. Both had been shot through the temple and apparently had died instantly.

Police Chief A. W. Thompson said that it was plaintly a case of murder and suicide.

The couple had been seen by neighbors about 10 o'clock this morning. Their bodies were found lying on twin beds in a room of their bungalow. That of the woman was in night clothing. Her husband was fully dressed with the exception of his coat. In one hand was clutched a .38 caliber revolver. They had evidently been dead for more than an hour when discovered by Mrs. Alvin Spoon, 1500 Sierra Vista avenue, and Mrs. Edna Ash, a nurse, who had been called to attend Mrs. Peck.

Mrs. Spoon had been asked by Peck early this morning to get a nurse for his wife, who had suffered a slight stroke of paralysis during the night. It was known that the husband had also been in poor health.

Notes found by police gave instructions for ordering the gas, water and light turned off, and for locking the house until the arrival of a daughter. A note addressed to Mrs. Zayda Blake, Sioux City, Iowa, believed to be the daughter, read as follows:

"Dear Zayda: Edna had another stroke which has changed our plans. So please do the best you can. I am leaving some money in this letter. I could not see her suffer. Put us away the cheapest you can. If it hadn't been for this stroke we wouldn't have bothered you, Father."

In the note was inclosed $106 in currency. The envelope had been addressed for mailing but the stamp had been defaced and on the envelope was scrawled: "Please turn this over to my daughter. She will be here in a few days."

The bodies of the slain couple were removed to the mortuary of Turner, Stevens & Turner, this city. No inquest will be held. Efforts are being made by police to locate relatives. Little was known of the Pecks here.

## *BUSINESS LEADERS PLAY BALL*

*Summer Season Opens in Blaze of Glory at Inglewood*

INGLEWOOD, June 18.—Big league baseball, with many of the city's rotundest business men as the star players, opened here for the 1930 season last night in a blare of glory, and band music, and an attendance of 700 in the bleachers. Mayor Hugh B. Lawrence threw the first ball, which was caught by A. E. Chamberlain, president of the Chamber of Commerce, and E. S. Dixon of the high school board struck out.

And for the next six weeks the adults of Inglewood will have full sway three nights every week on the spacious diamond at the Queen street school there to lord it over the youngsters, who must relinquish the field to the older players after dark. Umpiring will be by the great Gay Van Berkaler of professional fame, and twenty-one teams will vie with one another for the season's honors. Three divisions of seven teams each will war it out within its own ranks and at the close the triumphant divisional teams will play off for the league championship.

The summer season promises to draw to the school grounds thousands of fans on Mondays, Wednesdays and Fridays when the merchants and lawyers and bankers and other leaders of Inglewood's business world break loose and disport themselves all over the field, perhaps reaching a base occasionally. That the onlookers last night were of an especially happy nature was evident by the nature of their response to the efforts of the players, for all over the city re-echoed their cheering, an odd sort of cheering at times that seemed to be strangely intermingled with a note of mirth and hilarity. However, the crowd was pretty polite, at that, considering everything.

### MINISTER'S CHILDREN PROMPT AT SCHOOL

ONTARIO, June 18. — Miss Maude K. Harris, principal of San Antonio grammar school, today expressed a belief the record set by three children in the family of Rev. Mr. and Mrs. Thomas Sanchez, 712 East California Boulevard, cannot be equalled by three other children in the district for school attendance.

Even though Elizabeth, Leota and Jewel, the three little girls, live nearly three miles from school, each morning they got up in time to trudge to school on foot and for the past year were neither tardy nor absent.

### HYDRANGEA PLANT PROLIFIC PRODUCER

UPLAND, June 18. — Southern California's boast that everything done in the Southland is done in a big way, is borne out strikingly at the William May home, Tenth street and First avenue. Several years ago, Mr. May planted a hydrangea in his yard. Today he announced he has finished counting the blossoms on the single plant and was surprised to find 711 blooms.

This hydrangea causes motorists to ring the May doorbell and ask about the history of the plant.

### POMONANS INJURED IN AUTO ACCIDENTS

POMONA, June 18.—Mrs. A. M. Pratt, 73 years of age, of 1321 West White avenue, and Mrs. Gertrude Dodge, 51, of the same address, were brought to the Pomona Health Center today to receive treatment for injuries sustained in a crash on the Arrow Highway near Fontana, when their machine smashed into a tree at the side of the road.

Mrs. Pratt suffered painful and serious injuries to her left knee and left foot, while Mrs. Dodge suffered two broken ribs and an injured shoulder. Following first-aid treatment, they were removed to their homes.

Bobby Ogier, 9, son of Mr. and Mrs. W. P. Ogier, 732 East Eleventh street, received bruises on his face, arms and legs, when he was struck and knocked down by an automobile driven by Paul E. Holstrom, 30, 645 South Park avenue, today. According to Holstrom, the lad failed to observe the approach of his car due to a large truck approaching at the same time. Holstrom attempted to stop before striking the lad, but not soon enough to prevent superficial bruises.

## WATER FOR SAN DIEGO

*City Makes First Step to Secure Supply From Colorado River*

SAN DIEGO, June 18.—With a field engineering party at work in Imperial Valley, San Diego's first step toward securing an augmented water supply from the Colorado River was taken this week, it was stated today by Hydraulic Engineer H. N. Savage, in charge of water development, upon his return from selecting a tentative route of the proposed pipe line.

The water is to be brought from the Imperial Valley canals in the vicinity of Kane Springs, where the engineers pitched their camp and have started running a line to the mountains east of Julian, where the water will be lifted over the summit and deposited in the San Diego River, the engineer stated.

The cost of this pipe line is estimated by Engineer Savage at $2,900,000. This will have a carrying capacity of 100,000,000 gallons of water daily, he said. This, to be added to development of the county's water supply would give San Diego a water supply sufficient for 2,000,000 people.

By hooking up with Imperial Valley, Engineer Savage said, there would be no need for this city to enter the Metropolitan Water District, formed by other municipalities of Southern California.

## COMMANDER AT REDLANDS

*Head of Disabled Veterans Stops on Way to National Meeting at New Orleans*

REDLANDS, June 18.—John J. Hayes of San Francisco, State commander of the Disabled Veterans, left Redlands today for New Orleans, where he will attend the national convention. Last night there was a meeting here of all the veterans of this district and Mr. Hayes had conferences today with some of the leaders.

"There are more disabled World War veterans in California than in any other district of America," said Mr. Hayes, "while this fact presents the possibility of a greater organization than elsewhere, it also increases the problems that the organization must confront.

"Solidarity will be the secret of our success. The partial success of the Johnson-Rankin bill shows what can be done, if we increase our number, work unceasingly in the interests of the disabled men and co-operate with other veterans' organizations. The bill has passed through the Senate Finance Committee but probably will meet with a pocket veto. That need not be a permanent discouragement to us.

"We must enter the fight more determined than ever before to see that our comrades, who gave their life blood in their nation's service, shall get adequate recognition."

Mr. Hayes, accompanied by State Adjutant Charles Morrison, is leaving for New Orleans with the determination to bring the 1932 convention of the D.A.V. to Long Beach.

Frank M. Godshall, commander of Redlands post, the American Legion, advised the disabled veterans that a movement is afoot to protect the community more adequately against the operations of men and women who peddle articles and misrepresent themselves to be working in the interests of World War veterans organizations. Ordinances of other cities are being studied, he said. The proposed law also may make it easier for legitimate operators to conduct their affairs.

## *Tournament to be Bigger, Say Boosters*

NEWPORT BEACH, June 18.—Preparations are going ahead to make the twelfth annual Tournament of Lights at Newport Bay on the evening of July 12 the biggest in the history of the Southern California water pageant. Boats and yachts ranging in size from canoes to sea-going schooners are being entered daily, according to the announcement made by W. L. Jordan, chairman of the entering committee.

With nearly all of the loving cups and prizes offered for the various classes of craft, H. L. Sherman, chairman of the committee in charge of the event, is assured of the success of the tournament. A list of the trophies will soon be completed and will be on display in the Chamber of Commerce offices.

This year, for the first time, there will be a commercial division which promises to be one of the most brilliant features of the event. Many entries have been made in this division.

The parade of illuminated boats will start at the Balboa pavilion, travel around Balboa Island, come in close to Lido Isle, and follow the shore down Newport Beach and disband at the starting point. The parade may be viewed from all points along the coast line near Costa Mesa and Corona Del Mar, as well as from the shores of the immediate city.

Special precaution is to be taken to avoid any accident in the tournament, according to Sherman, who sought the aid of Fire Chief F. W. Crocker, also the head of the life guards. Life guards in boats containing life preservers and fire-fighting apparatus will patrol the parade.

A fiesta held from July 4 to 12 will mark the Spirit of Progress denoting the completion of the work on the harbor entrance. Dredging in the harbor entrance has been finished and work is progressing rapidly on the completion of the two groins.

## *Engineers Work to Halt Floods in Canyon Area*

TUJUNGA, June 18.—County Flood Control Engineer E. C. Eaton has submitted to the Tujunga City Council plans for a concrete conduit to carry storm waters from Haines Canyon. He states there is a balance of $82,837 remaining from the original fund of $100,000 voted in 1924 for the control of Haines Canyon waters.

Part of the money has been spent in building check dams in the canyon and a debris basin at its mouth. There are now 321 check dams in the canyon or one to each 2.63 acres of the watershed. Mr. Eaton in his report states these dams and debris basin have accomplished the purpose for which the bonds were voted and that the remainder of the money should be used to control the waters running out of the canyon's mouth.

As yet there is no defined channel running through the city. Unless further control of the waters is made, Mr. Eaton points out in his report, there is a danger of buildings being endangered, following excessive rainstorms.

## *Firemen Hold District Meet*

ONTARIO, June 18. — Four Southern California firemen's associations will send delegates to Ontario, the evening of the 24th inst., for the purpose of making plans for two State-wide meetings of firemen scheduled during the summer months. The four groups will be from San Gabriel, Harbor, citrus belt and Orange districts.

In addition to making plans for the Southland organizations' participation in the State-wide meetings, the firemen will discuss problems of inter-relationship between the four associations of the district and formulate measures for handling advanced fire-fighting problems.

The Southland districts plan to be well represented at the convention of the State Firemen's Association in San Francisco, July 30, to August 3, next, and the Pacific Coast Fire Chiefs' Association meeting in Oakland, September 1 to 4.

## *Ventura Leads in Bean Crop*

VENTURA, June 18.—With 52,561 acres planted in regular and baby limas, Ventura county has practically twice as much bean land this year as its closest rival in the State, Orange county.

The county acreage figure has just been released by the California Lima Bean Growers' Association, the headquarters of which are at Oxnard.

Of the total of 52,561 acres, 35,210 is irrigated regular land, 16,701 non-irrigated regular, and 650 in baby limas.

A slight decrease in the amount under cultivation from the 1929 figure is reported by the association.

Total for the State is 94,638 acres, as compared to last year's 94,867.

**ATTORNEY IS CANDIDATE**

INGLEWOOD, June 18.—Attorney E. M. Mansur of this city has filed his nominating petition to run for the office of justice of the peace of Inglewood township.

## *New York Girls Charged With Petty Theft*

HUNTINGTON PARK, June 18.—After hitch-hiking across the country from New York to California two young women, Ruth Johnson, alias Frances Sullivan, aged 20 years, and Elsie Siegfried, 22, are now in the County Jail awaiting preliminary hearing in Judge Edward H. Miller's court next Monday, on a charge of burglary, having been arrested by Deputy Sheriffs Burns and Fleming at a small cottage in an auto court here.

The officers state that they had received information that two girls were occupying the cottage and that the neighbors were somewhat suspicious of them. They went to the cottage, finding no one there at the time. Waiting a few minutes, the two women arrived. It is said that they had with them considerable packages containing glasses of jam and jelly, and bottles of near beer.

The officers accompanied them into the cottage and found a large amount of eatables, women's apparel, bedding and silverware. The officers state the two confessed to having taken the articles from residences and stores. They said they had come from New York to California and had been unable to find employment so, they turned to stealing, according to the information they gave the officers.

They had a small dog with them, which, they say, they picked up in North Carolina.

## *New Evidence Is Discovered*

EAST HIGHLANDS, June 18.—New evidence favorable to Adam Coldwell, Negro of this city, found guilty of murdering Lorenzo Carrillo, has been discovered, it is said, and a motion for a new trial has been made by his attorney, Fred Duffy.

Coldwell was convicted for the death of Carrillo, Redlands youth, following an argument in an East Highlands pool hall several weeks ago, in which Carrillo was shot.

He was tried on a murder charge, but the jury found him guilty of manslaughter.

Attorney Duffy informed the court that he had been told by members of Coldwell's family that they could produce new evidence in favor of the defendant, which will be filed in affidavits within the next ten days. On the basis of the declarations the court continued the case until the 27th inst., at 10 a.m., when the arguments for the new trial will be heard. No objection to the continuance was offered by the State, represented by Dist.-Atty. George H. Johnson and Deputy Harold King.

## *Accident Causes Shower of Fruit*

SANTA BARBARA, June 18.—What might appropriately be called a "fruit shower" was given in front of Hotel Miramar early this morning. Arthur C. Tetro was host for the occasion, which was impromptu, to say the least.

A truck loaded with fruit and vegetables and driven by Tetro crashed into a telephone pole in front of the hotel on the Coast Highway and scattered the fruit and vegetables for many feet.

Tetro told State Highway police that the crash occurred when he leaned forward to turn off the lights on the truck. He was not injured.

**VISITS FATHERLAND**

SOUTH GATE, June 18.—Henry Behrens, prominent real estate dealer, is leaving here for Bremen, Germany, Tuesday, where he was born, this to be his first trip back to his native land in thirty-eight years. With Mrs. Behrens he is leaving by railroad line for New York and from that city expects to sail on July 5 for France. He will spend several weeks sightseeing and then will go on to Germany. Mr. and Mrs. Behrens will be absent until the first of October.

## HEALTH SCHOOL AT MONTEBELLO

*Seven-Week Program Told at Rotary Luncheon*

*City and County Unite in Child Welfare Work*

*Mrs. Frank Gibson, Mother of Diplomat, Guest*

MONTEBELLO, June 18.—Announcement of a summer health school to be held at the Eastmont school beginning July 7 and continuing in session for seven weeks was made by Walter F. Malone, who presided at the Montebello Rotary Club luncheon held at Masonic Hall today. The summer health school program is a joint project of the county health department and the Los Angeles County Tuberculosis and Health Association for the rehabilitation of physically below par children, without removing them from their home environment.

The summer health school is welcomed at Montebello as a demonstration school in child care and health habit training which will give both educators and parents an opportunity to observe practical methods of procedure, Mr. Malone stated.

**PROGRESS RECOUNTED**

Dr. John L. Pomeroy, County Health Officer, and Dr. Anna E. Rude, director of summer health schools and head of the bureau of maternal and child hygiene, were the speakers at the luncheon. Dr. Pomeroy pointed out that childhood is the time for the prevention of tuberculosis through the supervision of the physically below par child and that the disease is not hereditary, but develops through contact with active cases. Especially susceptive is the undernourished child, he stated.

Dr. Pomeroy cited the fact that science and education in public health have lifted the burden of infectious disease from the American people. In Los Angeles county typhoid fever, he said, had reached the vanishing point. Only one death of typhoid occurred last year in Los Angeles county and only two from diphtheria, Dr. Anna Rude spoke on the summer health school program which she said had been inaugurated by Dr. Pomeroy five years ago to meet the problem of the physically below par child. To date 2028 children have been given intensive health care in sixty-seven summer health schools conducted in twenty-seven towns in the county.

**VALUE POINTED OUT**

Follow-up examinations given every four months after the close of the schools revealed that 85 per cent of the children continued to make health gains. The chief importance of the summer health school, Dr. Rude pointed out, is the fact that parents, through frequent conferences at the schools with the nutrition, physiotherapy and health habit supervisors, are able to adopt the health program into the home.

Mr. Malone introduced as guests of the Montebello Rotary Club present at the luncheon, Mrs. Frank A. Gibson, mother of Hugh Gibson, Ambassador to Belgium, and herself noted as one of the five outstanding women of California, whose name is to be inscribed on a bronze tablet in the Hall of Fame at Washington, D. C., in recognition of her work in the promotion of adult education; Mayor William Cook of Montebello, Superintendent of Montebello Schools Mark Jacobs, Dr. Arthur Baker, local district health officer; Dr. P. K. Telford, head of the tuberculosis division of the county health department; Dr. L. M. Pindell, X-ray specialist; A. R. Clifton, superintendent of Monrovia schools.

## *Same Officers at Pomona 'Y'*

POMONA, June 18.—Dr. E. E. Kelly was re-elected, as were all other officers of the Pomona Y.M.C.A. at last night's reorganization meeting of the board of directors. Others re-elected are A. L. Reeves, vice-president; W. A. Kennedy, treasurer, and Lewis L. Wright, recording secretary.

Secretaries were re-elected for the coming year as follows: R. D. Williams, general secretary; Gordon Silvey, director of physical education; Lawrence A. Handy, director of boys' work; Grant Smith, office secretary, and Miss Ethel Amis girls' and women's work secretary.

### FLYER UNINJURED, PLANE IS WRECKED

POMONA, June 18.—Edward Allen, Santa Ana flyer, wrecked his plane but escaped personal injuries, when, in making a forced landing after dark last night, he overshot his mark and landed in a fence and lumber pile near the Carnation farms stables. The youth apparently was not familiar with the local Burnley and Kellogg airports, which are both lighted fields, and took his chances on landing in an open alfalfa field.

According to reports from Santa Ana, Allen was on his way from Victorville to Santa Ana and was flying alone.

### RESEDA TO BE HOST TO SECRETARIES GROUP

RESEDA, June 18. — According to announcement today by William Courtney, secretary of the Reseda Chamber of Commerce, the Commercial Secretaries' Association of California will conduct its October meeting here, with the Reseda Chamber as host. More than 150 secretaries are expected to attend the gathering. Courtney has just returned from the last meeting of the association held at Catalina. While there he was able to land the October meeting for Reseda.

-and Sleep Like a Baby

If you "haven't slept well in years," take a glass of Welch's just before retiring. It will help you sleep like a baby and wake up feeling like a million dollars. It's just the pure juice of luscious Concord grapes and wonderfully good for you!

Try it as a breakfast fruit...six liberal portions to the pint...more if diluted, and many prefer it so. Most temptingly delicious breakfast fruit juice in America, at less than 5c a glass.

Booklet on novel ways of serving Welch's—Free. Write Welch's, Dept. F, Westfield, N. Y.

Welch's GRAPE JUICE



Jobs Hunt Men Every Day Through Times Want Ads


# JOHNSON FLAYS LONDON TREATY

*California Senator Speaks Over Radio Hook-up*

*President and Negotiators Target of Criticism*

*Pact Declared Surrender to Foreign Interests*

WASHINGTON, June 18. (AP)—The London naval treaty was assailed as "un-American" by Senator Johnson, Republican, of California, in a radio address tonight demanding rejection of the pact now before the Senate.

"It robs us of that which we thought by sacrifices we had obtained in 1922," asserted the Californian. "It may imperil our marvelously growing commerce, now equaling that of any nation on earth, and endanger even our national defense; and, after all the boastful utterances concerning parity, it yields us only inferiority."

**COLUMBIA HOOK-UP**

He spoke over a nation-wide hook-up of the Columbia Broadcasting System under the auspices of the Washington Star.

He referred pointedly to the speech in behalf of the treaty made over the same radio hook-up a week ago by Secretary Stimson. He remarked on the "angry intolerance displayed" by the "distinguished Secretary of State while indulging in platitudinous generalities and omitting detailed explanation of the treaty."

"Here is a document which its sponsors dare not permit our people to discuss; a treaty the papers and communications relating to which they refuse not only to the people, but to the Senate—a part of the treaty making power; a pact so difficult and complex that few have any adequate understanding of it and one which requires detailed and prolonged study; an international agreement which when first carefully scrutinized at home after execution abroad demanded an exchange of notes with Great Britain and Japan to clarify and explain one of its most important provisions.

"Whatever incense may be burned at the altar of internationalism; whatever hosannas of praise may be sung to peace and good will; whatever genuflections may be made to power that demands at all hazards a treaty as a demonstration of achievement and accomplishment, this document that is sought to be crammed down the throats of the American people has within it not only the germs of future misunderstanding and ill will, but, above and beyond all this, it is unjust and unfair to our country."

**SEVEN OBJECTIONS**

Calling attention to the objections voiced by the navy admiralty to the treaty, Senator Johnson outlined seven objections to the pact.

He said the treaty fails to reduce the burden of taxation; calls for a new building program; does not provide parity with Great Britain; increases the 5-3 ratio between America and Japan in favor of the latter country; makes no provision for adequate protection of American commerce; abandons the American naval policy for protection of commerce "in favor of designing our navy for fleet combat strength alone," and forces America to build her cruisers "according to British specifications."

# FIREMEN DECIDE TO QUIT JOBS

**Volunteer Force at Manteca Tenders Resignation to City Trustees**

STOCKTON, June 18. (AP)—The Manteca volunteer fire department has mailed a letter to the City Trustees of that place stating it will not function as an organization after the 21st inst. Lack of interest among the firemen is given as the cause.

# Mears Prepares for Globe Hop

ROOSEVELT FIELD (New York) June 18. (AP)—Arriving tonight from Detroit where he had his airplane overhauled, John Henry Mears, who aspires to regain the round-the-world speed record, announced he will take off Friday morning for Harbor Grace, N. F., on the first leg of his proposed globe-girdling flight.

The ship will be piloted by Fred Melchoir. They plan to fly from Harbor Grace across the North Atlantic to Valencia, Ireland.

# CHURCH OF BRETHREN TAKES DRY STAND

HERSHEY (Pa.) June 18. (AP)—Resolutions urging support and enforcement of the Eighteenth Amendment and the upholding of the institution of marriage in every possible manner were passed at the concluding session today of the one hundred and thirty-second annual meeting of the Church of the Brethren here. Another resolution urged press associations and newspapers to give more space to news of the temperance movement.

# SILENCE VALUED HIGH IN CHICAGO

*It's Issue of Life and Death in Gangster Circles*

*No Man Safe if He Knows Too Much About Crime*

*Unstable Political Situation Blamed by Official*

(This is the fifth of a series of six articles in which Edwin Balmer, famous novelist, short-story writer, reporter and editor of a national periodical, is describing the crisis confronting Chicago and perhaps the nation in the gang warfare which has reached a climax in the killing of Alfred Lingle, newspaper reporter. Mr. Balmer is a native Chicagoan.)

BY EDWIN BALMER

(Copyright, 1930, by North American Newspaper Alliance.)

CHICAGO, June 18. (Exclusive)—I have come from the company of a man whose exact situation I dare not closely describe; much less may I mention his name. He is in trouble enough and more recently he had the tragic misfortune to encounter a certain set of gangsters and to antagonize them. This became known to some people, and though this man is in perfect health and morally and physically an excellent life insurance "risk," life insurance is refused him by the company with which he deals in Chicago.

The company, you see, is aware of the incident which angered the gang, and the company also is well aware of the general situation in Chicago.

Being in business to make money, the company is unable to predict a favorable "expectancy" of continued existence for one with whom the "big rods" have been actively displeased.

**CAUSE SOUGHT**

As I write, investigators are scanning Alfred Lingle's bank deposits and withdrawals and other personal papers in the hope of learning in what way this reporter might have given offense to the powers that really enforce their will in Chicago.

The offense which brought his death might have been something that would seem to ordinary citizens a minor matter. Gangsters make their appraisal of injuries and fix their punishments for them according to a schedule all their own.

The "double-cross" and the "squawk" are two matters never forgiven by the gangsters. The doomed person may have no intention of squealing. If he has, perhaps by mere accident, "dropped wise" to something he should not know, there is simply no sense in taking chances, according to the gangsters' code. He is slipped "the bump."

**SILENCE VITAL**

Silence is not only golden to the gangster; it is put completely above price alike in life and at the moment of death.

"Who shot you?"

"Nobody."

It is the categorical answer with even the last breath. The St. Valentine's Day massacre was almost over. Of the seven men who had been faced to the wall and machine-gunned through the back while they stood in a row, the souls of six had gone to whatever reward awaited them. The seventh man lay riddled with bullets, but the machine gun—"the chopper"—had not instantly killed him.

Some one stopped beside the man yet breathing:

"Who did it?"

**EXECUTIONERS KNOWN**

The dying man could not have feared that he could be called to any worldly accounting, and there is small doubt that he must have seen and known some, at least, of the executioners before he was faced to the wall.

It was a moment when a victim, controlled by any normal feeling, must have named his murderers. There is some disagreement on what he did say with the last breath in him, but there is no doubt of this: He named no one.

"Who shot you?"

"Nobody."

In one phrase or another this is always the answer.

To be sure, Moran—whose "mob" it was that died thus together—has been quoted in reference to his slaughter of seven: "Only the Capone gang kills like that." But Moran, if he said it, must have been perfectly sure that the remark was innocuous and that it could not contribute to police action.

**ONE MAN HOLDS SECRET**

I am told upon good authority that the mystery of that especial massacre can be cleared up any time that a certain man who holds the fatal information decides it is his duty to die in the interest of public order; for he knows that there is no chance of his surviving the accusation he must make. Indeed, he probably would not live a day longer if certain gentlemen of the gun were aware of the identity of him who holds the information.

That is life in Chicago, and it explains why, so often and so violently, life changes to death. The fact that there is a new Commissioner of Police and also a new commissioner of detectives fails strangely to make that man feel safer; as it fails, also, to cause the life insurance company to revise its estimate of the days which may be left to my friend first mentioned.

The gang when dealing with matters not essential may postpone for a while the merely optional killings, but never will it tamper or temporize with its own safety.

So the police "shake-up" may immediately improve conditions, at least apparently; on the other hand, it may make them worse.

**THEORY OFFERED**

Henry Barrett Chamberlin, executive director of the Chicago crime commission, who has devoted the last eleven years to a thorough study of crime in Chicago, has a most interesting and illuminating explanation why criminal violence is so common in this city.

It is a reflection, really, he says, of the unstable political situation in Chicago, because there is too close a balance of power between the two political parties and also the factions in each party.

To see this as he does, compare the Chicago situation with New York City. Anyone who knows well the two cities will agree with me that, at least as regards liquor, New York is far more wide open than Chicago.

For the last year I have lived in New York; previously I lived and did magazine and newspaper work in Chicago, and for nearly three years, up to last fall, I was in the somewhat unusual situation of having an office in both cities and I divided my time between them.

**DRYER THAN WASHINGTON**

I am, therefore, familiar with ordinary conditions in both, and I have not in years seen liquor as freely and openly dispensed and served in Chicago as it is in New York. Indeed, I think that Chicago is dryer than Washington—though I am judging that only from two visits to our capital city.

The chief reason for this highly disproportionate amount of murder and massacre that accompanies the liquor traffic in Chicago is this:

In New York City the Democratic party is strongly intrenched and is practically always in power. More than that, the dominating element of the Democratic party is seldom seriously challenged. Therefore, the groups and the gangs that, under the prohibition amendment are doing business illegally in New York City, have to arrange for tolerance of them chiefly with one set of men, and when once arranged, this tolerance can be counted upon to continue for some time.

**CHICAGO DIFFERENT**

In Chicago it is entirely different. The Republican party is now in power, the previous administration was Democratic and the Democrats constantly threaten to throw the Republicans out and vice versa. More than this, the present party in power is split into factions which war for ascendancy with the ultra bitterness of factional feud. The gangsters have no stable situation with which to make their bargain.

Some believe in the future of one faction and adhere to that; others hire out or buy into another faction. Some of the "wisest guys," of course, make friends with all; but it is not the wise ones who do the most murders.

The consequence of all this is a fatal confusion, and fatal, in this case, is no figurative expression. For it turns out that one gang feels it has arranged for "rights" in a certain district only to encounter there another gang operating on the same streets under another "franchise."

**FAIR WORDS MAY PREVAIL**

"When wolf meets with wolf in the jungle," wrote Rudyard Kipling, recording the old wolves' admonitions for the preservation of the pack, "and neither will go from the trail, lie down till the leaders have spoken. It may be fair words will prevail."

Frequently they do. Recall the oft-advertised "peace pacts" between the Capone and Moran "mobs" and others. But frequently they don't, and then it is said with machine guns.

This observation, for which I am indebted to Mr. Chamberlin, at least partly explains the notorious predominance of sudden death in Chicago.

It contributes partly but in less degree to violent murders in the "rackets" other than liquor in which Chicago certainly seems to lead the world. There is no exaggeration about these; they have been underrepresented in the sensational stories about them.

# DAWES STRONG FOR CHICAGO

**Defense for City? No Sirree! What Do We Care About Knocks?**

CHICAGO, June 18. (AP)—Ambassador Dawes came home today and with Hell'n Maria waves of his upside-down pipe commented tersely on various subjects.

About Chicago: "Chicago doesn't need any defense. What the hell is the difference what people say about it? Chicago will go right on being a great city for centuries."

About the Century of Progress Exposition, for which he returned from London: "Just watch it grow."

# FRUIT FLY WAR SURVEY STARTS

*Check-up on Infestation in Florida to be Made*

*Inspections Discontinued for Lack of Funds*

*Force of 410 Workers Now Will Examine Areas*

ORLANDO (Fla.) June 18. (Exclusive)—The United States Department of Agriculture co-operating with the Florida State Plant Board has thrown a force of 410 inspectors into the field to determine whether Mediterranean fruit fly infestations exist at present and if so to what extent.

The situation cannot be determined for some days. The last recorded case of infestation was found on March 4, a small one in the vicinity of Orlando.

**FUNDS EXHAUSTED**

Inspection was discontinued March 26 when Federal funds were exhausted. Road and baggage inspection for the interim was maintained by the State of Florida from a $500,000 fund made available by the 1929 Legislature. Inspectors were replaced on the Federal payroll in June in accordance with an understanding with the Department of Agriculture to assume the burden of operations. A force of 350 inspectors are making an intensive check in the eradication area embracing approximately 15,000 square miles. Sixty inspectors are working outside the area in the peninsula, ranging from Jacksonville to Miami, and west to the gulf.

**HOST FRUIT DESTROYED**

A clean-up move initiated by the Mayor of Orlando and the Orlando Sentinel and made State-wide by Gov. Carlton on April 17 destroyed much host food in groves and gardens.

Lower average temperatures prevailing in March, April and May have proved a favorable factor, according to prominent State officials. No flies have been found by citrus growers, and some popular feeling exists that the pest has been reduced to a harmless minimum or eradicated. Some citizens insist that the Department of Agriculture give Florida a clean bill of health. A majority appear content to leave conclusions up to the department and the State Plant Board.

**RESULTS GRATIFYING**

Federal and State authorities on the ground express themselves as gratified at the results achieved in the past few months and declare that the greatest danger lies in overlooking small isolation infestations somewhere in the 35,000 square miles of territory. Such possible foci, they declare, propagating under favorable conditions next spring and early summer might gain such headway that a repetition of April and May, 1929, might possibly eventuate.

Developments since the abandonment of government inspection on March 26 will not be known here for some time; but the consensus of entomologists and scientists, generally, is that it would prove little short of miraculous if the eradication to date has proved 100 per cent efficient. The degree of success, they assert, can only be determined within reasonable limits when field reports are all in.

# CHIVALROUS ANGELENO ENDS LIFE

*War Veteran Refuses to Borrow Money From Two Women Companions*

ABILENE (Tex.) June 18. (AP)—Without funds and too chivalrous to borrow from womeff traveling companions was the motive accepted by police today for the suicide yesterday near here of Walter P. Patmore, Los Angeles World War veteran.

Patmore and Mrs. Buryl Polley and her daughter, also of Los Angeles, traveled together from California to Oklahoma City, where Mrs. Polley met her husband. After a visit Polley left for the East on a business trip and Patmore departed with the women in a car for the return journey to California, police said. Patmore attempted to leave the party in Dallas, saying he desired to visit his mother in Quebec, Can.

Urged by the women to continue the trip, he came here with them Monday night. When they were unable to find Patmore Tuesday morning Mrs. Polley and her daughter believed he had gone to his mother and left by bus for their home. They were stopped at Pecos and returned after Patmore's body was found in a pasture near here. He had been shot through the temple with a .22-caliber pistol.

Attendants at a garage said Patmore paid his last 50 cents for storage on his automobile.

**GANGSTER'S NAME LINKED TO LINGLE'S**

CHICAGO, June 18. (Exclusive)—Anthony (Red) Kissane, known as a gangster, was convicted tonight in **Judge Trude's court on a charge of** carrying a concealed weapon. Policeman William Drury, who arrested Kissane November 11, 1929, brought the name of Alfred (Jake) Lingle, slain crime reporter of the Chicago Tribune, into the case in his testimony. He said that at the time of the arrest Kissane said he was working for Lingle. Kissane did not state, according to Drury, in what capacity he was employed by Lingle. Kissane faces one year in the County Jail, a fine up to $300 or both.

# BOLIVIAN UPRISING BELITTLED

*Insurgents, However, Have Made Some Advances and Seized Rail Equipment*

LA PAZ (Bolivia) June 18. (AP)—The Bolivian Minister of the Interior, Col. Toro, declared today the insurgent movement in Southern Bolivia led by Roberto Hinojosa, Communist leader, is "without any importance whatsoever."

At the same time he admitted the Communists had advanced from their base at Villazon to the village of Mojo, several miles inland, but said they later had returned to Villazon. The Communists yesterday captured Villazon, a railway station close to the Argentine frontier.

The Minister of the Interior made light of Communist agitation within the country.

At Mojo, Hinojosa's followers seized a railway locomotive and several freight cars and wounded the station master. Col. Toro asserted eleven of Hinojosa's men had failed to return to Villazon. He does not know whether they have deserted the movement or gone on to spread it.

Hinojosa has been proclaimed provisional President by his followers, who issued a manifesto disavowing the Cabinet and Vice-President Abdon Saavedra, exiled in Buenos Aires.

# Ex-School Head Freed on Bond

SACRAMENTO, June 18. (AP)—A. E. Armistead, 38 years of age, former principal of the Sutterville Heights school, today is at liberty on $5000 bond following his arrest last night on a charge of lewd conduct preferred by three girl pupils.

Dist.-Atty. McAllister, who investigated, issued the complaint against Armistead.

Armistead resigned under fire as principal at a meeting of the school board held on May 13.

# BLAST OF DYNAMITE TAKES THREE LIVES

HUNTSVILLE (Tex.) June 18. (AP) A blast of dynamite set off by employees of the Texas Company killed three persons near here today. The dead are Claudia Cadenski, 21 years of age; Ruby Cadenski, 18, and Jack Cadenski, 12. The three accompanied by their father, Jim Cadenski, were returning through a field to their farm home when the blast occurred.


Schools and Colleges

Military Schools

SUMMER SESSION—JULY 7th TO SEPT. 1st

San Diego Army & Navy Academy

Located on Bay and Ocean at Pacific Beach, a Delightful Suburb of Sunny San Diego

THE ACADEMY'S SUMMER SESSION OFFERS MANY ATTRACTIVE FEATURES:

1. The opportunity for excellent instruction under expert teachers. Valuable reviews of new subjects.
2. A special course of military instruction under Maj. Jas. W. Peyton, U. S. A., for prospective cadet, commissioned and non-commissioned officers.
3. A special instruction in rifle marksmanship.
4. A special course in ground school of aviation through affiliation with the Pacific Tech. University.
5. The afternoons are to be given over to land and aquatic sports under supervision. In addition to surf bathing, the Academy has completed on its own campus a beautiful tile lined swimming pool filling A. A. U. requirements.

$200 will cover cost of regular charges for entire session except an inexpensive uniform and a $30 charge for the Aviation course. For full information see Col. Davis personally or write the Academy for catalogue. Box T, Pacific Beach, California.

NOTICE

Capt. T. H. Messer, San Diego Army & Navy Academy, will be at the Alexandria Hotel Los Angeles Thurs., June 19 Friday, June 20 Sat., June 28 and will be pleased to meet parents interested in choosing the proper school.

URBAN SUMMER CAMP 25th Season The Horseback Camp An ORGANIZED vacation in ideal location. Brooks Nat'l Forest. riding, swimming, fishing, pack-saddle trips, best food, expert staff. Conservative tuition, backed by 24 years' successful experience. Catalog. 29th YEAR ACCREDITED URBAN ACADEMY, 637 WILCOX AVE., LOS ANGELES.

Commercial Schools

BAKERY SCHOOL: ALL BRANCHES THOROUGHLY TAUGHT, bread, cakes, pastry, pies, cookies, cake decoration; individual instruction; materials free. Fee $100 for a full term. PARRISH'S SCHOOL OF BAKING, 2307-9 SO. HILL ST.



COMING!

Wednesday JUNE 25 Special Annual Vacation Number

—Filled with enticing suggestions for summer outings—to suit every mood and purse! Where to go, what to see and do—trips by air, rail, boat or automobile.

All vacationland will be spread before you—hotels and resorts at lakes, seashore, mountains—close by, up and down the Pacific Coast.

Notice to Advertisers

Advertising forms close sharp at noon Monday, June 23.

Los Angeles Times

MAdison 2345



THE MAY CO

Men Last 3 Days

CLOTHING CLASSIC

1 and 2-Trouser Suits

Time getting short! Hundreds of men have purchased! Compare them with any suits anywhere at $29. Advance Fall models . . hand picked virgin wool fabrics. New colors and patterns. If you come today you'll get one of the best buys of the season—$35, $40, $45 suits—at a saving of $6 to $16!

$29

(MEN'S CLOTHING—Second Floor)

The "Avenue"

Superbly lasted. White buckskin with black or tan wing tip. $10.

New! T. M. C. Custom Quality Sport Shoes

This season you've simply got to have a pair of sports oxfords. Trim appearance—good taste in design—superior workmanship, comfortable

$10

(The May Company—MEN'S SHOES—First Floor)



FIREWORKS for 4

REAL FIREWORKS ARE A REAL CLIMAX

To a Patriotic Celebration

Selections From $10.00 to $1000.00

Catalogue Mailed on Request

L. A. FIREWORKS



TONITE

HEAR AND SEE AND LAUGH

the HAPPY CHAPPIES

radio and Columbia fun makers presented by the National Convention at the assembly hall.

ALEXANDRIA HOTEL

Hear the Discussion on Conservation. It may be profitable to you.

FREE ADMISSION

# BROADCASTING

## FOREMAN & CLARK

### UPSTAIRS STORES FROM COAST to COAST A NETWORK of STYLE SERVICE, SATISFACTION & GUARANTEED PRICES

**$20** *Our Original Guaranteed All-Year-'Round Prices*

**$25** *Our Original Guaranteed All-Year-'Round Prices*

**$35** *Our Original Guaranteed All-Year-'Round Prices*

**OVER a million men have "tuned in" and received perfect reception on Foreman & Clark Clothes. Advanced styles minus the usual advanced prices have won for Foreman & Clark, the enthusiastic acceptance of the well dressed men of America. 83 out of every 100 customers have come back to buy again. One man in five brought back a friend. And Foreman & Clark's high-powered distribution is filling this steady demand with a steady flow of quality garments from the five modern F&C factories. Stocks are replenished daily—entirely renewed every six weeks. Fashions now being shown, will be offered by others months later.**

**But we've not limited ourselves to bringing you the latest styles first. Here are clothes characterized by finess of tailoring truly typical of F & C care. Infinite attention to the smallest details—ten duplicate U.S. Government Bureau of Standards tests—have produced and proven the worthiness of workmanship and fabrics. Alert and constant watchfulness to our customers' every need and desire has enabled us to personalize these fashions with the accuracy of the custom tailor. In short, we've left nothing undone to insure your satisfaction and the perfection of F&C clothing.**

**5 Famous Reasons**

1 Coast-to-Coast Upstairs Stores
2 Upstairs Rental Savings over $1,000,000 Yearly
3 $10,000,000 Written Guarantee
4 5 Great Daylight Factories Owned Outright and operated by Foreman & Clark
5 Cash Business . . . No Credit Losses

### SPECIAL SALE NO!

It's a fixed policy with Foreman & Clark never to hold so-called SPECIAL SALES. There's a reason! We have no DISTRESSED MERCHANDISE that calls for special sale methods to be moved. No See-Saw prices—up one day and down the next—No long profits that allow fluctuating prices. There is a maximum average retail profit of 55c on each and every Foreman & Clark Suit and that neither warrants nor permits "marking down" for special sale purposes.

## FOREMAN & CLARK

**Cor. 7th & HILL** *Open Saturday Nights Until 9* **Cor. 3rd & MAIN**

**Trade Upstairs and Save $10**

# AIR TEST NEARS FOR HELICOPTER

*New Curtis-Bleecker Craft to be Given Trial*

*Years Spent by Inventor in Perfecting Device*

*Revolving Wings Feature of Latest Apparatus*

VALLEY STREAM (L. I.) June 18. (Exclusive)—The first public exhibition of the Curtiss-Bleecker helicopter, which has been under development for four years, was made at the Curtiss-Wright Airport in Valley Stream today. A flying test will be made shortly.

Although helicopters have risen from the ground and flown they have proved nothing more than scientific toys up to the present time.

**COSTLY EXPERIMENTS**

Nevertheless, because of the importance of the helicopter the Curtiss-Wright organization did not hesitate to spend thousands of dollars when examination of the Bleecker principles seemed to assure success.

M. B. Bleecker, inventor of the helicopter, has been developing his machine for four years at the Garden City plant of the Curtiss Company. Prior to that period Bleecker experimented with his design during studies at the University of Michigan and while employed at Langley Field in the engineering department of the National Advisory Committee for Aeronautics.

The true helicopter is a flying machine which lifts itself vertically off the ground, hovers indefinitely over a given spot or flies in any direction at will, and descends to a safe landing without forward motion, whether the engine is running or not. No helicopter has ever satisfactorily combined all these performances to a degree that makes for a practical flying machine.

**HOW IT IS BUILT**

The Curtiss-Bleecker machine consists essentially of four large wings or blades mounted at right angles to one another and revolving in a horizontal plane. The wings are caused to revolve by propellers, one to each wing. The propellers are driven through a gear and shaft arrangement from one central motor. It is mounted horizontally in the center of the four wings. To each of the wings are attached outrigger booms, mounting small elevators or tail surfaces. Thus, each unit is really a small airplane, consisting of a power-driven wing with a tail which can control the angle of incidence of the wing at any point.

Beneath the four wings is suspended a small fuselage in which is located the crew and which is equipped with a fairly conventional type of landing gear.

## Warners Buy Southern Chain

NEW YORK, June 18. (AP)—Acquisition of the Crescent Amusement Company, which operates sixty-one theaters in Tennessee, Kentucky and Alabama, was announced today by Warner Brothers. Leases and fees of forty-five of the properties have been bought.

President Sudekum of the Crescent organization will join the staff of the Warner Brothers theater department as general manager of the new chain.

## Bishop's Son to Wed Divorcee

SAN FRANCISCO, June 18. (AP) Arthur Parsons, son of Rt. Rev. Edward Lambe Parsons, Episcopal bishop of San Francisco, today announced plans for his marriage in Carmel Saturday to Mrs. Gladys Locke Franzen, Berkeley divorcee.

Since the Episcopal clergy is forbidden by the church to officiate at wedding ceremonies where one or both principals have been divorced, Parsons and his bride will be married outside of his church.

## Nelson Forced to Quit Contest

EUREKA, June 18. (AP)—H. C. Nelson, State Senator from the First District, today announced his withdrawal from the race for Lieutenant-Governor.

He declared an injury suffered three months ago, from which he has not yet recovered, necessitated his withdrawal. Senator Nelson was the first to announce his candidacy for the office.

## Average Film Pay Moderate

SAN FRANCISCO, June 18. (Exclusive)—Figures compiled by Walter G. Mathewson, chief of the division of labor statistics, Department of Industrial Relations, disclose that between May, 1929, and May, 1930, the average weekly earnings of motion-picture employees were $54.49. This represented an increase of 37.5 per cent over previous conditions.

## Princes Enter Cup Air Race

LONDON, June 18. (AP) — The Prince of Wales and his brother, Prince George, have entered rival airplanes for the King's Cup race around Britain on July 8, next, but neither Prince will fly.

**ARIZONA CENTENARIAN DIES**

PHOENIX, June 18. (AP) — Mrs. Juana Kaphan, 112 years of age, a pioneer resident of Southern Arizona, died at the home of friends here today. For the past fifty-eight years Mrs. Kaphan had lived on a ranch near Tucson.

## THRIFT SHOWS REAL SCOTCH

**If Label of "Guaranteed" Bottle Sticks Close It Just Ain't Genuine**

SAN FRANCISCO, June 18. (AP)—The next time the bootlegger whispers "real Scotch—from Scotland," pull out your knife and scratch the label.

"If the label sticks to the bottle it's home-made," H. F. Young, governing director of a large British utility, told reporters tonight, when he arrived to attend the National Electric Light Association's convention.

"Scotch distillers merely paste the corners of the labels. Economy is a watchword over there," Young explained.

# RED PERILS TOLD HOUSE INQUIRERS

*D.A.R. Attorney Asserts Communists Could Seize Control During War*

WASHINGTON, June 18. (AP)—The belief that it would be possible for Communists to overthrow the American government during a war or a depression period was expressed today before the special House committee investigating Communists by H. Ralph Burton, general counsel of the Daughters of the American Revolution.

The witness said, however, he believed the "people would wake up" and added the Communists would not be able to maintain control.

Burton and Walter S. Steel of Washington, general manager of the magazine National Republic, were witnesses during opening hearings. The committee heard a Commerce Department expert discuss importations of anthracite coal from Russia in a closed session.

Steel said there are more than 2,000,000 Communists in this country. He explained his organization had conducted a five-year investigation into the activities of Communists in America.

## Arizona Areas Get Showers and Heavy Rain

PHOENIX, June 18. (AP) — Light showers fell throughout Arizona today.

Observers at Roosevelt Lake reported "heavy rains" over portions of the Salt River watershed.

Nogales, Bisbee, Tucson, Flagstaff, Winslow and Holbrook reported showers during the day.

During the afternoon Phoenix was bathed by a heavy shower and rain fell again, at intervals, tonight.

Overcast skies were reported tonight throughout the southern part of the State and Northern Sonora.

## 'Accomodation' Train Speedy

NEW YORK, June 18. (AP)—President-elect Enrique Olaya of Colombia wished to keep an early theater engagement in New York tonight and was rushed from Washington here in the fastest time ever made over the Pennsylvania system.

His special train covered the distance in 3h. 56m., the previous best time being 4h.

## ANGELENO REUNITED WITH "LOST" BROTHER

TACOMA (Wash.) June 18. (AP)—Two brothers, A. F. Rutherford of Los Angeles and H. A. Rutherford of Tacoma are reunited here after not having heard from each other for forty-five years. The brothers were raised together in Iowa. They parted in Colorado forty-five years ago, during which time they had neither seen nor heard of each other. Neither could recognize the other.

# YALE ENDOWED WITH MILLIONS

*Gifts of $23,405,743 in Year Made University*

*Sterling Estate Leads With $7,500,000 Contribution*

*Rockefeller Donation Makes Up $1,000,000 Total*

NEW HAVEN (Ct.) June 18. (Exclusive)—Yale has received gifts amounting to $23,405,743.35 during the last year, President James Rowland Angell told alumni gathered for the university's 229th commencement exercises here today.

Among the larger gifts was one of $7,500,000 from the estate of John W. Sterling of the class of 1864, a New York lawyer, who bequeathed his fortune to his university. This latest sum will be used for new buildings and for additional professorships. It brings the total received by Yale from the Sterling fund to a bit more than $22,000,000.

**NEXT LARGEST**

The next largest amount is a $5,000,000 gift by Edward S. Harkness, '97, which is his initial gift to enable the university to inaugurate its presidential quadrangle plan. Mr. Harkness has offered large sums to both Yale and Harvard for building under the "house plan," and with this present gift the former expects to start work on two new quadrangles during the coming summer.

Another member of the class of 1897, Francis P. Garvan of New York, has given his university his collection of early Americana. President Angell described it as a gift of "supreme importance, not only to Yale, but to the entire country," and he said that Mr. Garvan also expected to organize at Yale an Institute of American Arts and Crafts. To do this he will establish the Mabel Garvan Foundation in honor of his wife.

**ROCKEFELLER GIFT**

John D. Rockefeller, Jr., was announced as having given $750,000 for the endowment of the divinity school. President Angell explained that sometime ago he anonymously offered $1,000,000 on a contingent pledge. He gave the first $250,000 at that time, and now that the contingency has been met, is giving the remainder.

President Angell also announced that Mrs. Payne Whitney, her daughter, Mrs. Charles Shipmen Bayson, and her son, John Hay Whitney, '26, has promised the university enough funds for a new gymnasium.

## Liquor Law's Change Urged

WASHINGTON, June 18. (AP)—Exclusive power for regulating intoxicating liquors would be vested in Congress under a resolution introduced by Representative Michaelson, Republican, Illinois, today to direct the Judiciary Committee to submit to the House a proposal to amend the Eighteenth Amendment.

Describing himself as neither wet nor dry, the Illinois member, who was indicted and later freed on a liquor charge in Florida more than a year ago, said he had concluded the people hold the Eighteenth Amendment and dry laws "responsible for much of the graft, corruption and crime which have become general."

## Nebraska Loses Representative

WASHINGTON, June 18. (AP)—Nebraska, reporting a 1930 population of 1,386,619, a gain of 6.9 per cent, apparently verified Congressional committee predictions that she will lose one of her six Representatives in Congress.

## TWO BOX-CAR LOADS OF LIQUOR CONFISCATED

OCALA (Fla.) June 18. (AP)—Two railroad box-car loads of liquor, hidden behind bales of moss and valued by officers at $170,524 at wholesale bootleg prices, were seized and destroyed by Federal prohibition agents here today.

# GIFFEN APPEALS FOR MEN

*Intensive Grape Sign-up Campaign in Fresno Area Held Essential to Success of Loan Plan*

FRESNO, June 18.—Appealing for more man power to expedite solicitation of growers for contracts in the movement to sign up 85 per cent of the State's grape and raisin production to the Federal Farm Board's industry-stabilization program, Wylie M. Giffen, chairman of the campaign committee, today addressed the Realty Board here.

Giffen's appeal came upon the heels of a meeting last night at which approximately seventy-five more contract solicitors for the Fresno county campaign were enlisted from among local business concerns.

With approximately one-third of the State's 600,000 acres of vineyards within its boundaries, Fresno county is considered the center of the campaign, and efforts to enroll the growers of this community are being concentrated and intensified.

Unless success attends the effort to enroll a large majority of this county's growers, there is little hope of making the campaign a success, with the result that the grape industry will be denied the assistance of the Farm Board in placing itself on a basis of stabilized prosperity, leaders of the movement assert.

While the drive leaders and the new volunteer workers were laying plans for reaching every possible grower with a contract, a committee of grower-shippers was in session promulgating the machinery for a new co-operative organization, designed to handle a minimum of 7500 cars of fresh grapes.

Preliminary steps toward organization of this group, to be known as the San Joaquin Valley Grower-Shipper Association, were taken late yesterday, when the following committee was appointed to complete organization plans and draft by-laws: M. J. Kelly, Turlock, and Lucius Powers, Aram Saroyan, Stuart K. Thomas, and Julius Altman, all of Fresno.

The committee was in session today with Roy M. Pike of Vernalis, vice-chairman of the California Grape Control Board, Ltd., to consummate organization plans. The co-operative will cover the area between Stockton and the Tehachapi, and will handle only fresh grapes, provided contracts can be obtained for the movement of 100,000 tons.

**NEW GROUP AT WORK IN VISALIA DISTRICT**

VISALIA, June 18.—The campaign for the sign-up under the Federal grape-control plan has been resumed in this district with renewed vigor, with a new committee taking the field under the leadership of Andrew J. Schroepfer. The new committeemen are Harry Keener, Ralph Wise, T. Wayne Switzer, S. C. VanLoan, A. C. Grim, H. C. Locey, Dr. W. L. Edwards, A. J. Denend, Jacob Mueller, Harry Spalding and B. I. Hesse.

The territory has been divided with each committeeman charged with covering a particular district.



# SHIPPING NEWS AND ACTIVITIES AT LOS ANGELES HARBOR

## FRENCH LINE TO DOUBLE SERVICE

*Fortnightly Schedule Set to Start in September*

*Six New Combination Vessels Preparing for Run*

*Plans Announced by Skipper of Liner Oregon*

BY WALDO DRAKE

French Line's monthly passenger and freight service from Le Havre to the Pacific Coast will be increased to fortnightly frequency next September as the six new sixteen-knot combination freight and passenger steamers enter the trade, it was announced yesterday by Capt. Jules Duchesne. Capt. Duchesne, bringing the French liner Oregon in yesterday on her second voyage worked out details of the augmented express service in Paris with Maurice Tillier, president of the Compagnie Generale Transatlantique, (French Line,) just prior to his departure for this port.

The new schedule will be inaugurated with the departure from Le Havre in late September of the new steamer San Antonio. She will be followed in service by her sister ships, the San Diego, San Francisco, San Jose, San Mateo and San Pedro, which will operate in the service on alternate sailings with the five French liners already in the trade, including the Oregon, Wyoming, Wisconsin, Washington and Winnipeg. First-cabin passenger accommodations on the Oregon, Wyoming, Washington and Wisconsin will be increased from thirty-eight to sixty persons, while the new San Antonio class ships will each carry twelve passengers in addition to 9000 tons of refrigerated and regular cargo. The Winnipeg, ex-Jacques Cartier, will continue to carry 103 first-cabin passengers.

Unexpected development of new passenger business since the service was inaugurated last December by the Oregon has necessitated increase of accommodations on all ships, said Capt. Duchesne. The French Line will also take off its present fleet of ten-knot freighters in European-Pacific trade that a uniformly fast schedule may be maintained.

**PLANS FOR TUG TYPE PILOT BOAT APPROVED**

The Board of Harbor Commissioners yesterday increased the appropriation for construction of a new pilot boat from $25,000 to $47,000, when Harbor Engineer George F. Nicholson appeared at the weekly meeting with construction plans for a fifty-nine-foot Diesel craft of tug type.

It was explained that the desired facilities and accommodations could not be contained in the small craft possible under the original authorization.

Christenson-Hammond Line will this week move its local terminal from Berth 188, in the Wilmington area, to Berth 158, at Pier A, it was announced yesterday by George T. Darragh, acting general agent. Steady increase in freight trade since the nine-ship coastwise service was established nine months ago necessitated the move, said Mr. Darragh.

On her voyage of delivery from the Mersey, Canadian National Steamships' new three-stacker Prince Henry arrived early yesterday and sailed at 10 o'clock last night for Victoria, where she will enter Inland Passage passenger trade, after loading bunkers and stores. Her master, Capt. J. W. Gilbert, was relieved here by Capt. Daniel Donald, that Capt. Gilbert might return to Liverpool to bring out her sister ship, the Prince David. B. C. Keeley, Pacific Coast manager of Canadian National Steamships, was here to meet her and sailed for home last night on board the Prince Henry.

Standard Dredging Company, with a tender of $71,640, was low among four bidders yesterday for the Fish Harbor dredging project. Of the four bids opened by the Harbor Commission the highest was $77,000.

The Norwegian motor ship Brand, second ship to sail in Swayne & Hoyt's new North Pacific-Australia Line, got away for the Antipodes last night with 2500 tons of California products aboard, including case oil, machinery and canned goods. Another important case oil shipment, 62,500 cases of kerosene, will go out to New Zealand today aboard the Union Line steamer Hauraki.

Increase of the harbor department's annual contribution to meet bond requirements from $1,400,000 to $1,891,000 was announced yesterday by Walter B. Allen, chairman of the Board of Harbor Commissioners, in a letter to Mayor Porter. On account of the heavy requirements for additional port facilities Mr. Allen said, material sacrifices were necessary to meet the year's bond requirements in full.

On her final voyage under the American flag the little motorship Camina yesterday brought in 43,000 stems of bananas from the United Fruit Company's plantations at Tomato Bay, Mexico. She will go to the Craig shipyards at Long Beach today for overhaul and inspection preparatory to having her registry changed to Panaman, and will sail Saturday again for Tomato Bay.

Panama-Mail Line's intercoastal steamer Guatemala is due from New York via Central American ports this afternoon with 120 cabin passengers and 3000 tons of freight. Among her passengers is Prof. C. C. Marden, professor of modern languages at Princeton University, here for a series of lectures at Pacific Coast universities this summer.

Bringing 356 passengers, one of her biggest lists of the season, the Lassco flagship City of Los Angeles is due from Honolulu tomorrow morning. In her freight holds she has for local discharge refined and liquid sugar, bagasse, coffee and canned pineapples.

## TRANS-PACIFIC MAIL

Following schedule of sailing is provided by the Los Angeles Postoffice:

June 20, from Los Angeles. Mail for Dutch East Indies.

June 20, from San Francisco. Mail for China, Japan, Korea, Siberia, Hongkong, Siam, Canton, Straits Settlements, French Indo-China, Hawaii and Philippines.

June 20, from Los Angeles. Specially addressed correspondence for Central and South America.

June 21, from Los Angeles. Mail for Hawaii, New Zealand and Australia.

June 21, from Los Angeles. Specially addressed correspondence for Central and South America.

June 22, from Los Angeles. Mail for Panama, Canal Zone, Peru, Bolivia, Chile, Ecuador, Cacua and Narino, Col.

June 23, from Seattle. Mail for New Zealand, Australia and Fiji Islands.

June 23, from Los Angeles. Specially addressed correspondence for Central and South America.

For connections at Seattle mail must leave Los Angeles the second day prior to date of sailing, not later than 7:10 a.m.

To connect at San Pedro for the Hawaiian Islands every other Saturday mail must leave Los Angeles at 8:50 a.m. on Saturday.

Note: To connect at San Francisco mail must leave Los Angeles on dispatch made not later than 5:30 p.m. the day prior to date of sailing.

## AIR MAIL SCHEDULE

(Mail as early as possible.)

Eastbound (day schedule:) Leaves Los Angeles 7:35 a.m. daily, except Monday, connecting at Salt Lake City with eastern lines. Arrives Salt Lake City 2:45 p.m., Mountain Time; Chicago, 6 a.m., Central Time; New York City, 6:40 p.m., Eastern Time. (Closing time for eastbound mail: Arcade Station, 6:30 a.m.; airport, 7:35 a.m.; main postoffice and substations, 5:30 a.m.)

Eastbound (night schedule:) Leaves Los Angeles 7 p.m. daily; arrives Salt Lake City 2:45 a.m., Mountain Time; Chicago, 6 p.m., Central Time; New York City, 6:40 a.m., Eastern Time. (Closing time, Arcade Station, 6 p.m.; airport, 7 p.m.; main postoffice and substations, 5 p.m.)

Westbound (day schedule:) Leaves New York City 11 a.m., Eastern Time; Chicago, 5 p.m., Central Time; Salt Lake City, 9:10 a.m., Mountain Time; arrives Los Angeles, 5:35 p.m., Pacific Time.

Westbound (night schedule:) Leaves New York City 8 p.m., Eastern Time; Chicago, 5 a.m., Central Time; Salt Lake City, 9:10 a.m., Mountain Time; arrives Los Angeles, 4:15 a.m., Pacific Time.

Coastwise, northbound: Leaves Los Angeles, 11:45 p.m., daily; arrives Bakersfield, 12:55 a.m.; Fresno, 2 a.m.; San Francisco, 5 a.m.; Medford, Or., 8 a.m.; Portland, 10:30 a.m.; Tacoma, 12:30 p.m.; Seattle, 1 p.m. (Closing time for northbound mail: Arcade Station, 10:55 p.m.; air mail boxes, 9 to 10 p.m.)

Coastwise, southbound: Leaves Seattle, 11:45 p.m.; San Francisco, 12:50 p.m.; arrives Los Angeles, 5 p.m.

## Sun, Moon and Tide

June 26 | July 2 | July 10 | June 19

THURSDAY, JUNE 19

Sun rises 4:42 a.m., sets 7:07 p.m.
Moon rises 0:09 a.m., sets 12:16 p.m.

TIDES, LOS ANGELES HARBOR

| June | High | | Low | | High | | Low | |
|---|---|---|---|---|---|---|---|---|
| 19 | 2:01 | 3.[illegible] | 9:0[illegible] | 1.[illegible] | [illegible] | [illegible] | 10:3[illegible] | [illegible] |
| 20 | 3:5[illegible] | [illegible] | [illegible] | [illegible] | [illegible] | [illegible] | [illegible] | [illegible] |
| 21 | 5:17 | 3.2 | 10:30 | 1.7 | [illegible] | [illegible] | [illegible] | [illegible] |
| | Low | | High | | Low | | High | |
| 22 | 0:[illegible] | [illegible] | [illegible] | [illegible] | [illegible] | [illegible] | [illegible] | [illegible] |
| 23 | [illegible] | [illegible] | [illegible] | [illegible] | [illegible] | [illegible] | [illegible] | [illegible] |
| 24 | 1:3[illegible] | [illegible] | 8:14 | 3.6 | [illegible] | [illegible] | 7:1[illegible] | [illegible] |
| 25 | 2:30 | -1.0 | 9:01 | 3.7 | 1:33 | 2.3 | 7:51 | 7.0 |

Note—Tides are given in order of occurrence: first column denoting time and second column height in feet above or below mean low water. Light face type denotes a.m.; black face, p.m.

## SHIPPING

PASSENGER SCHEDULE
VESSELS ARRIVING

| | Berth |
|---|---|
| **Thursday, June 19—** | |
| Wapama, San Francisco, 6 a.m. | 88 |
| Ruth Alexander, Seattle via San Francisco, 4 p.m. | 154 |
| West Notus, San Francisco, 3 a.m. | 175 |
| Modjokerto, San Francisco, 8 a.m. | 51 |
| Doylestown, Seattle via S. F., 8 a.m. | 160 |
| Yale, San Francisco, 10 a.m. | 155 |
| Harvard, San Diego, 2 p.m. | 155 |
| Guatemala, New York via Central Amer. and Mex. ports, 4:30 p.m. | 198 |
| **Friday, June 20—** | |
| City of Los Angeles, Hilo-Honolulu, 10:30 a.m. | 156 |
| H. F. Alexander, Seattle via San Francisco, 10:30 a.m. | 154 |
| Yale, San Diego, 2 p.m. | 155 |
| Chile, Copenhagen, Hamburg, Antwerp, 8 a.m. | 52 |
| **Saturday, June 21—** | |
| Humboldt, San Francisco, 6 a.m. | 88 |
| Pacific President, S. F., 8 a.m. | 1[illegible] |
| Harvard, San Francisco, 10 a.m. | 155 |

VESSELS SAILING

| | Berth |
|---|---|
| **Thursday, June 19—** | |
| Wapama, San Francisco, 7 p.m. | 88 |
| West Notus, River Plate ports, 5 p.m. | 175 |
| Donau, Hamburg, Bremen, Antwerp, 5 p.m. | 228E |
| Yale, San Diego, 3 p.m. | 155 |
| Harvard, San Francisco, 4 p.m. | 155 |
| **Friday, June 20—** | |
| Ruth Alexander, Ensenada, via San Diego, 7 p.m. | 154 |
| Modjokerto, Dutch East Indies, 5 p.m. | 51 |
| Chile, San Francisco, 5 p.m. | 52 |
| H. F. Alexander, Seattle, via San Francisco, 5 p.m. | 154 |
| Guatemala, San Francisco, 5 p.m. | 198 |
| Yale, San Francisco, 4 p.m. | 155 |
| **Saturday, June 21—** | |
| Doylestown, Seattle via San Francisco, 5 p.m. | 160 |
| Humboldt, San Francisco, 7 p.m. | 88 |
| Pacific President, London, Liverpool, Manchester, Glasgow, 5 p.m. | 1[illegible] |
| Harvard, San Diego, 3 p.m. | 155 |

VESSELS IN PORT
Midnight, Wednesday, June 18

| | Berth |
|---|---|
| **PASSENGER VESSELS** | |
| Diamond Head, steamer | 156 |
| Oaxaca, steamer (Br.) | 130 |
| Donau, steamer (Ger.) | 228E |
| **CARGO VESSELS** | |
| Oregonian, steamer | 179 |
| Camina, motorship | 185 |
| Golden Star, steamer | 228D |
| Hauraki, motorship (Br.) | [illegible] |
| Hamlin F. McCormick, steamer | [illegible] |
| Golden Mountain, steamer | L.B. |
| **OIL CARRIERS** | |
| Occidental, tanker | 172 |
| Chester Sun, tanker | 101 |
| Lumina, tanker (Br.) | Anc. |
| Arizona, tanker | [illegible] |
| Myriam, tanker (Fr.) | 167 |
| Baldhill, tanker | L.B. |
| Oil Pioneer, tanker (Br.) | L.B. |
| Bisca, tanker (Nor.) | 150 |
| Achatina, tanker (Br.) | Anc. |
| D. G. Scofield, tanker | 98 |
| La Purisima, tanker | 167 |
| William H. Doheny, tanker | 97 |
| Yeiyo Maru, tanker (Jap.) | 188 |
| Oleum, tanker | 241 |
| Tulsagas, tanker | 241 |
| **LUMBER CARRIERS** | |
| Daisy Gray, steamer | 198 |
| Cascade, steamer | 74 |
| Covena, steamer | 224 |
| Jane Nettleton, steamer | 224 |
| Edna Christenson, steamer | 55 |
| Tamalpais, steamer | 74 |
| Quinault, steamer | 196 |
| San Pedro, steamer | 224 |
| Trinidad, steamer | 224 |
| Point Loma, steamer | 198 |
| Eureka, steamer | 128 |

LOCATION OF BERTHS

Outer Harbor, 35 to 73.
San Pedro, 74 to 98.
West Basin, 101 to 149.
Wilmington, 150 to 190.
East Basin, 191 to 204.
Terminal Island, 205 to 241.
Long Beach not numbered.

## ARRIVALS AND DEPARTURES

Compiled by Marine Exchange

ARRIVED, WEDNESDAY, JUNE 18

| Ship | Time | From | Operator |
|---|---|---|---|
| YEIYO MARU, tanker (Jap.) | 12:45 a.m. | Tokuyama | Nippon Tankers Co. |
| VAQUERO, motorship | 12:55 a.m. | Santa Rosa Island | Vaquero Line |
| CAMINA, motorship | 1:00 a.m. | Puerto Vallarta | Leon Kilson |
| JANE NETTLETON, steamer | 1:40 a.m. | San Diego | Andrew F. Mahony |
| CARLOS, steamer | 2:10 a.m. | Grays Harbor | Donovan Lumber Co. |
| J. C. FITZSIMMONS, tanker | 2:30 a.m. | Richmond | Standard Oil Co. of Cal. |
| OREGON, steamer (Fr.) | [illegible] a.m. | Havre-S. D. | French Line |
| SNESTAD, motorship (Nor.) | [illegible] a.m. | Bangkok | Fearnley & Eger |
| HADNOT, tanker | [illegible] a.m. | Philadelphia | Cities Serv. Transp. Co. |
| QUINAULT, steamer | [illegible] a.m. | Victoria | Acct. Lawr.-Philips Lbr. Co. |
| CUZCO, steamer | [illegible] a.m. | Salaverry | W. R. Grace & Co. |
| BALDHILL, tanker | [illegible] a.m. | New York | Antietam S.S. Co. |
| ROBIN GRAY, steamer | [illegible] a.m. | San Francisco | Isthmian S.S. Lines |
| ARIZONA, tanker | [illegible] a.m. | San Francisco | Texas S.S. Co. of Cal. |
| ADMIRAL MOSER, motorship | [illegible] a.m. | Port Angeles-S.F. | Pacific S.S. Co. |
| HAURAKI, motorship (Br.) | [illegible] a.m. | San Francisco | Union S.S. Co. of N.Z. |
| POINT LOMA, steamer | [illegible] a.m. | Grays Harbor | Acct. Lawr.-Phil. Co. |
| HARVARD, steamer | 10:30 a.m. | San Francisco | Los Angeles S.S. Co. |
| PRINCE HENRY, steamer (Br.) | 10:30 a.m. | Liverpool | Canadian Nat'l Steamships |
| TAMALPAIS, steamer | [illegible] p.m. | Eureka-S.F. | Little River Redwood Co. |
| LEISE MAERSK, m.s. (Dan.) | [illegible] p.m. | Philadelphia | Isbrandtsen-Moller, Inc. |
| DONAU, steamer (Ger.) | [illegible] p.m. | San Francisco | North German Lloyd |
| OREGONIAN, steamer | [illegible] p.m. | New York | American-Haw. S.S. Co. |
| OCCIDENTAL, tanker | [illegible] p.m. | Providence | Texas S.S. Co. of N.Y. |
| CHESTER SUN, tanker | [illegible] p.m. | Philadelphia | Sun Oil Co. |
| LUMINA, tanker (Br.) | 11:30 p.m. | Hamburg | Anglo-Saxon Pet. Corp. |

Vessels arriving between 9 p.m. and midnight estimated from radio reports and operators' advices.

SAILED, WEDNESDAY, JUNE 18

| Ship | Time | For | Operator |
|---|---|---|---|
| PACIFIC FIR, steamer | 4:35 a.m. | New York | Dimon S.S. Corp. |
| WARWICK, tanker | 10:30 a.m. | Martinez | Union Oil Co. |
| J. C. FITZSIMMONS, tanker | [illegible] | Seattle | Standard Oil Co. of Cal. |
| KEWANEE, tanker | [illegible] | Portland | Associated Oil Co. |
| OREGON, steamer (Fr.) | [illegible] | San Francisco | French Line |
| BATOE, steamer (Dutch) | [illegible] | San Francisco | Java Pacific Line |
| CUZCO, steamer | [illegible] | San Francisco | W. R. Grace & Co. |
| PRINCE HENRY, steamer (Br.) | 10:00 p.m. | Vancouver | Canadian Nat'l Steamships |
| HARVARD, steamer | [illegible] p.m. | San Diego | Los Angeles S.S. Co. |
| ADMIRAL MOSER, motorship | [illegible] p.m. | S.F.-Portland | Pacific S.S. Co. |
| CRICKET, steamer | [illegible] p.m. | S.F.-Seattle | Nelson S.S. Co. |
| BRAND, motorship (Nor.) | [illegible] p.m. | Brisbane | North Pacific-Aust. Line |
| PACIFIC REDWOOD, steamer | [illegible] p.m. | San Francisco | Dimon S.S. Corp. |
| SILVERADO, steamer | [illegible] p.m. | S.F.-Portland | McCormick S.S. Co. |
| SNESTAD, motorship (Nor.) | [illegible] p.m. | Cuba | Fearnley & Eger |
| ROBIN GRAY, steamer | [illegible] p.m. | London | Isthmian S.S. Lines |
| LEISE MAERSK, m.s. (Dan.) | [illegible] p.m. | Manila | Isbrandtsen-Moller Co., Inc. |
| SILVERCEDAR, motorship (Br.) | 5:00 p.m. | S.F.-Orient | Kerr Lines |
| HADNOT, tanker | [illegible] p.m. | New York | Cities Serv. Transp. Co. |
| SAMUEL Q. BROWN, tanker | [illegible] p.m. | New York | Tide Water Oil Co. |
| LAKE MIRAFLORES, tanker | 11:00 p.m. | San Francisco | Stanley Hiller, Inc. |
| NORDANGER, tanker (Nor.) | [illegible] p.m. | Dairen | Standard Transp. Co. |
| CARLOS, steamer | 4:10 p.m. | San Francisco | Donovan Lumber Co. |
| VAQUERO, motorship | 5:30 p.m. | Santa Rosa Island | Vaquero Line |

Vessels sailing between 9 p.m. and midnight estimated from operator's advices

## TO ARRIVE AND SAIL TODAY

Compiled by Marine Exchange

VESSELS DUE TO ARRIVE, THURSDAY, JUNE 19

| Ship | Berth | From | Operator |
|---|---|---|---|
| WAPAMA, steamer | 88 | San Francisco | L. A.-S. F. Nav. Co. |
| GUATEMALA, steamer | 198 | N.Y.-Mazatlan | Panama Mail S.S. |
| RUTH ALEXANDER, steamer | 154 | Seattle-S. F. | Pacific S.S. Co. |
| WEST NOTUS, steamer | 175 | San Francisco | Pacific Ariz. Brazil |
| MODJOKERTO, steamer (Dutch) | 51 | San Francisco | Java Pacific Line |
| DOYLESTOWN, steamer | 160 | Seattle-S. F. | Nelson S.S. Co. |
| YALE, steamer | 155 | San Francisco | Los Angeles S.S. Co. |
| HARVARD, steamer | 155 | San Diego | Los Angeles S.S. Co. |
| ADMIRAL PEARY, motorship | 154 | Portland-S. F. | Pacific S.S. Co. |
| NABESNA, steamer | [illegible] | Portland-S. F. | Pacific S.S. Co. |
| BROOKDALE, steamer | [illegible] | Portland-S. F. | McCormick S.S. Co. |
| WILLKENO, steamer | 175 | San Francisco | Williams Line |
| ANATINA, tanker (Nor.) | 167 | Yokohama | Anglo-Saxon Pet. Corp. |
| LA BREA, tanker | 150 | Oleum | Union Oil Co. |
| LOS ANGELES, tanker | 150 | Martines | Union Oil Co. |
| TACHIBANA MARU, tanker (Jap.) | 167 | Ofunado | Teikoku Kisen Kaisha |
| [illegible], steamer | [illegible] | Grays Harbor-S. F. | Wilson Bros. & Co. |
| RYDER HANIFY, steamer | 198 | [illegible] | J. R. Hanify Co. |
| ANNE HANIFY, steamer | [illegible] | Portland | J. R. Hanify Co. |
| W. R. CHAMBERLIN, JR., steamer | [illegible] | Tacoma-S. D. | W. R. Chamberlin & Co. |
| OREGON, tanker | L.B. | Elwood | Texas S.S. Co. of Cal. |
| GEORGIAN, steamer | 175 | San Francisco | American Haw. S.S. |

VESSELS DUE TO SAIL, THURSDAY, JUNE 19

| Ship | Berth | For | Operator |
|---|---|---|---|
| WAPAMA, steamer | 88 | San Francisco | L. A.-S. F. Nav. Co. |
| WEST NOTUS, steamer | 175 | San Juan | Pacific Ariz. Brazil Line |
| DONAU, steamer (Ger.) | 228E | Hamburg | North German Lloyd |
| YALE, steamer | 155 | San Diego | Los Angeles S.S. Co. |
| HARVARD, steamer | 155 | San Francisco | Los Angeles S.S. Co. |
| OREGONIAN, steamer | 179 | San Francisco | American Haw. S.S. |
| HAURAKI, motorship (Br.) | [illegible] | Papeete | Union S.S. Co. of N. Z. |
| ADMIRAL PEARY, motorship | 154 | S. F.-Portland | Pacific S.S. Co. |
| WILLKENO, steamer | 175 | Charleston | Williams Line |
| LOS ANGELES, tanker | 150 | Oleum | Union Oil Co. |
| ARIZONA, tanker | [illegible] | Portland | Texas S.S. Co. of Cal. |
| BALDHILL, tanker | [illegible] | New York | Antietam S.S. Co. |
| OIL PIONEER, tanker (Br.) | [illegible] | Shanghai | Acct. Richfield Oil Co. |
| BISCA, tanker (Nor.) | 150 | Wellington | Acct. Union Oil Co. |
| D. G. SCOFIELD, tanker | [illegible] | Richmond | Standard Oil Co. of Cal. |
| WILLIAM H. DOHENY, tanker | L.B. | New York | Pan Amer. Pet. & Transp. |
| YEIYO MARU, tanker (Jap.) | 188 | Tokuyama | Nippon Tankers Co. |
| OREGON, tanker | L.B. | Elwood | Elwood Texas S.S. Co. of Cal. |
| OCCIDENTAL, tanker | [illegible] | New York | Texas S.S. Co. of Cal. |
| CHESTER SUN, tanker | 101 | Philadelphia | Sun Oil Co. |
| DAISY GRAY, steamer | 198 | San Francisco | S. S. Freeman Co. |
| COVENA, steamer | 224 | Coos Bay | Hammond Lumber Co. |
| JANE NETTLETON, steamer | 224 | San Francisco | Andrew F. Mahony |
| EDNA CHRISTENSON, steamer | [illegible] | S. F.-Portland | Christenson-Hammond |
| EUREKA, steamer | 128 | Garibaldi | Hammond Lbr. Co. |

## RADIO REPORT

The Radio Corporation of America, in co-operation with the United States Health Service and the Seaman's Institute, will receive requests through the KSE station at Los Angeles Harbor, for medical and surgical services from ships at sea.

LOS ANGELES STATION
Noon, June 17

LEVANT ARROW, Orient for Los Angeles, 1207 miles west of Los Angeles.
ONONDAGA, Balboa for Los Angeles, 1298 miles south of Los Angeles.
SAGADAHOC, Everett for Balboa, 1168 miles north of Balboa.
DOCHET, Balboa for Los Angeles, 1097 miles north of Balboa.
THOMAS H. WHEELER, Balboa for Los Angeles, 1617 miles south of Los Angeles.
TORRES, Los Angeles for Honolulu, 513 miles west of Los Angeles.
CARRISO, Makambo for Los Angeles, 1103 miles west of Los Angeles.
ROBERT LUCKENBACH, Balboa for Los Angeles, 1130 miles south of Los Angeles.
BRUNSWICK, Los Angeles for Balboa, 112 miles south of Los Angeles.

8 p.m., June 17

MARION OTIS CHANDLER, Los Angeles for Honolulu, 875 miles west of Los Angeles.
ROBERT E. HOPKINS, Balboa for Los Angeles, 1574 miles south of Los Angeles.
GOLDEN ROD, Los Angeles for Melbourne, 810 miles west of Los Angeles.
CITY OF LOS ANGELES, Honolulu for Los Angeles, 974 miles west of Los Angeles.
TOPILA, Pearl Harbor for Los Angeles, 860 miles west of Los Angeles.
PRINCE HENRY, Balboa for Los Angeles, 283 miles south of Los Angeles.
WEST CACTUS, Los Angeles for Montevideo, 1850 miles south of Los Angeles.
BRITISH STAR, Los Angeles for Australia, 290 miles west of Los Angeles.
WINNIPEG, Los Angeles for Balboa, 1200 miles north of La Libertad.
ANDREA, Los Angeles for Yokohama, 90 miles westof Los Angeles.
LA PLACENTIA, Los Angeles for Balboa, 2300 miles north of Balboa.
SOMERVILLE, Los Angeles for San Francisco, 15 miles north of Los Angeles.
VENEZUELA, Los Angeles for Mazatlan, 706 miles north of Mazatlan.
H. T. HARPER, El Segundo for Manzanillo, 506 miles north of Manzanillo.
H. M. STOREY, Estero Bay for Richmond, 165 miles south of Richmond.

Noon, June 18

PENNMAR, Balboa for Los Angeles, 378 miles south of Los Angeles.
GUATEMALA, Balboa for Los Angeles, 373 miles south of Los Angeles.
MODJOKERTO, San Francisco for Los Angeles, 185 miles north of Los Angeles.
CHESTER SUN, Balboa for Los Angeles, 120 miles south of Los Angeles.
C. O. STILLMAN, Los Angeles for Chile, 147 miles south of Los Angeles.
NEW JERSEY, Los Angeles for Balboa, 138 miles south of Los Angeles.
OCCIDENTAL, Balboa for Los Angeles, 61 miles south of Los Angeles.
PACIFIC FIR, Los Angeles for Balboa, 60 miles south of Los Angeles.
BROAD ARROW, Los Angeles for Balboa, 107 miles south of Los Angeles.

8 p.m., June 18

OREGON, Elwood for Los Angeles, 45 miles north of Los Angeles.
MONTEBELLO, Balboa for Port San Luis, 860 miles south of Port San Luis.

SAN FRANCISCO STATION
8 p.m., June 18

EL SEGUNDO, Aberdeen for El Segundo, 890 miles from El Segundo.
CAPT. A. F. LUCAS, El Segundo for Gasco, 60 miles from Gasco.
TEJON, Portland for Los Angeles, 589 miles from Los Angeles.
RICHMOND, Portland for Los Angeles, 559 miles from Los Angeles.
GOLDEN ROD, Los Angeles for Melbourne, 1059 miles southwest of Los Angeles.
CALIFORNIA STANDARD, San Francisco for Los Angeles, 315 miles from Los Angeles.
WEST NOTUS, San Francisco for Los Angeles, 165 miles from Los Angeles.
MARIAN OTIS CHANDLER, Los Angeles for Honolulu, 1116 miles west of Los Angeles.
AGWIWORLD, Los Angeles for San Francisco, 105 miles south of San Francisco.
W. S. MILLER, Los Angeles for Point Orient, 38 miles south of Point Orient.
CITY OF LOS ANGELES, Honolulu for Los Angeles, 615 miles west of Los Angeles.
VULCAN CITY, Honolulu for Los Angeles, 700 miles west of Los Angeles.
TOPILA, Pearl Harbor for Los Angeles, 673 miles from Los Angeles.
POINT SUR, Balboa for Los Angeles, 708 miles from Los Angeles.
LEBEC, Los Angeles for Seattle, 708 miles south of Seattle.
EMIDIO, Los Angeles for Richmond Beach, 700 miles south of Richmond Beach.
TRAVE, Los Angeles for San Francisco, 90 miles south of San Francisco.
NORA, Los Angeles for Iquique, 220 miles from Iquique.
CALICHE, Tocopilla for Los Angeles, 1004 miles from Tocopilla.
SVENDRETT, Los Angeles for Guaymas, 668 miles southeast of Los Angeles.

The Mackay Radio and Telegraph Company, in co-operation with the Los Angeles Receiving Hospital staff, will receive requests for medical and surgical services from ships' crews and vessels at sea through KOK station at Los Angeles Harbor.

LOS ANGELES STATION
Noon, June 17

DINTELDYK, Los Angeles for Balboa, 780 miles southeast of Los Angeles.
IDA KNUDSEN, Los Angeles for Antofagasto, 1814 miles south of Los Angeles.
PACIFIC HEMLOCK, Norfolk for Los Angeles, 1362 miles south of Los Angeles.
MARKLAND, Talara for Los Angeles, 1313 miles south of Los Angeles.
ORKANGER, Adelaide for Los Angeles, 230 miles west of Melbourne.
SAN LUIS MARU, Yokohama for Los Angeles, 1147 miles west of Los Angeles.
EGERO, Balikpapan for Wellington, 420 miles northwest of Wellington.
STEEL TRAVELER, New York for Honolulu, 171 miles southeast of Honolulu.
[illegible], Hongkong for Shanghai, 900 miles south of Shanghai.

8 p.m., June 17

PRESIDENT VAN BUREN, Balboa for Los Angeles, 1540 miles south of Los Angeles.
NORTH KING, Bellingham for Alitak, 473 miles northwest of Bellingham.
ETNA MARU, Shimidzu for Seattle, 1100 miles west of Seattle.
ERIN MARU, Japan for Grays Harbor, 880 miles west of Grays Harbor.
CALIFORNIA, Davao for San Francisco, 1754 miles west of San Francisco.
ARGYLLSHIRE, Balboa for Auckland, 3233 miles southwest of Los Angeles.
SAN FELIPE, Los Angeles for Balboa, 348 miles northwest of Balboa.
MAKURA, San Francisco for Papeete, 1285 miles southwest of San Francisco.
SAN MARCOS, Los Angeles for Balboa, 835 miles northwest of Balboa.
INDIANIC, Los Angeles for Brisbane, 2400 miles southwest of Los Angeles.
[illegible], Los Angeles for Wellington, 1440 miles southwest of Los Angeles.
ANATINA, Yokohama for Los Angeles, 450 miles west of Los Angeles.
SAN RAFAEL, Balboa for San Diego, 1250 miles northwest of Balboa.
WINNIPEG, Los Angeles for La Libertad, 1200 miles north of La Libertad.
POINT SAN PABLO, Los Angeles for Balboa, 1261 miles south of Los Angeles.
POINT SUR, Balboa for Los Angeles, 1055 miles south of Los Angeles.
CATHWOOD, Tocopilla for Los Angeles, 1171 miles south of Los Angeles.
BENJAMIN FRANKLIN, Los Angeles for London, 343 miles south of Los Angeles.
[illegible], Balboa for San Francisco, 63 miles northwest of Balboa.
SAN DOMINGO, Los Angeles for Balboa, 776 miles northwest of Balboa.
ASAMA MARU, left Kobe for Shanghai at 7 p.m., June 18.

Noon, June 18

PACIFIC HEMLOCK, Balboa for Los Angeles, 1147 miles south of Los Angeles.
JANE CHRISTENSON, Los Angeles for Balboa, 1003 miles south of Los Angeles.
SUSAN LUCKENBACH, Los Angeles for Philadelphia, 1768 miles northwest of Balboa.
MARKLAND, Talara for Los Angeles, 969 miles south of Los Angeles.

8 p.m., June 18

W. R. CHAMBERLIN, JR., San Diego for Los Angeles, 67 miles south of Los Angeles.
BROOKDALE, San Francisco for Los Angeles, 155 miles north of Los Angeles.
EMMA R. S., at Magdalena Bay.
CATHWOOD, Tocopilla for Los Angeles, 1165 miles south of Los Angeles.
SAN RAFAEL, Balboa for San Diego, 1309 miles south of San Diego.
ARGYLL, Los Angeles for Santa Rosalia, 750 miles south of Los Angeles.
ROBERT JOHNSON, Santa Barbara for San Diego, 82 miles north of San Diego.
DOYLESTOWN, San Francisco for Los Angeles, 97 miles north of Los Angeles.
J. C. FITZSIMMONS, Los Angeles for Point Wells, 1072 miles south of Point Wells.
HUMBOLDT, Los Angeles for San Francisco, 130 miles south of San Francisco.
WARWICK, Los Angeles for Martinez, 290 miles south of Martinez.

SAN FRANCISCO STATION
Noon, June 18

SOMERSVILLE, San Francisco for Los Angeles, 130 miles from San Francisco.
LIO, Los Angeles for Portland, 129 miles from Los Angeles.
ALBERTOLITE, Los Angeles for Vancouver, 636 miles from Vancouver.

8 p.m., June 18

LOS ANGELES, Martinez for Los Angeles, 240 miles from Los Angeles.
M. H. WHITTIER, Honolulu for Ventura, 670 miles from Ventura.
TILLAMOOK, Los Angeles for San Francisco, 90 miles from San Francisco.
PETER KERR, San Francisco for Portland, 105 miles from San Francisco.
ADMIRAL FISKE, San Francisco for Portland, 335 miles from Astoria.
HUMBOLDT, Los Angeles for San Francisco, 130 miles from San Francisco.
WARWICK, Los Angeles for Martinez, 290 miles from Martinez.
ADMIRAL PEOPLES, Astoria for San Francisco, 408 miles from San Francisco.
F. H. BUCK, Ventura for Avon, 335 miles from Avon.
LA BREA, Oleum for Los Angeles, 194 miles from Los Angeles.
UTACARBON, San Francisco for Seattle, 320 miles from Seattle.
EMMA ALEXANDER, San Francisco for Seattle, 400 miles from Seattle.
ADMIRAL PEARY, San Francisco for Los Angeles, 190 miles from Los Angeles

**DAILY CATALINA SERVICE**
(Except Sunday)

Leave Berth 185, Wilmington District, 9:30 and 10:10 a.m., 1:30, 3:30 and 6:30 p.m.

Arrived Berth 185, 9:45 a.m., 12:30, 2:15, 6:00 and 8:00 p.m.

SUNDAY

Leave Berth 185, 9:30 and 10:10 a.m., 1:30, 3:30 and 6:45 p.m.

Arrive Berth 185, 9:45 a.m., 12:30, 3:30, 6:45 and 10:00 p.m.

*News of [illegible] and [illegible] Pacific*

ARRIVALS AND CLEARANCES [illegible] PACIFIC

NAVAL [illegible]

*Five Killed [illegible] Auto [illegible]*

MENLO PARK [illegible] TO RUN FOR [illegible]



[illegible]day's New[illegible]

[illegible] Task of Cleaning Up [illegible] John H. Alcock (above) [illegible] under fire of Chief Willi[illegible] of the slaying of Alfred [illegible] reporter. This photo was [illegible] his new post. (P. & A. [illegible]

[illegible], You're Wrong. The[illegible] are the Rev. Samuel Block[illegible] of Surrey, S. D., delegat[illegible] striking appearance of th[illegible] conspicuous wherever the[illegible]

[illegible] Orphaned Groundhogs [illegible] house cat at the home of [illegible] O. The orphans are give[illegible] unusual feline that is ac[illegible] She's ready to battle ca[illegible] charges. (A. P. photo.)

# ...y's News and Features as "Times" Cameramen Around World See Them

**...k of Cleaning Up Chicago is in Hands of** ...n K. Alcock (above) following the resignation ...der fire of Chief William Russell, an aftermath ...f the slaying of Alfred (Jake) Lingle, newspaper ...ter. This photo was taken as Alcock took over ...w post. (P. & A. photo.)

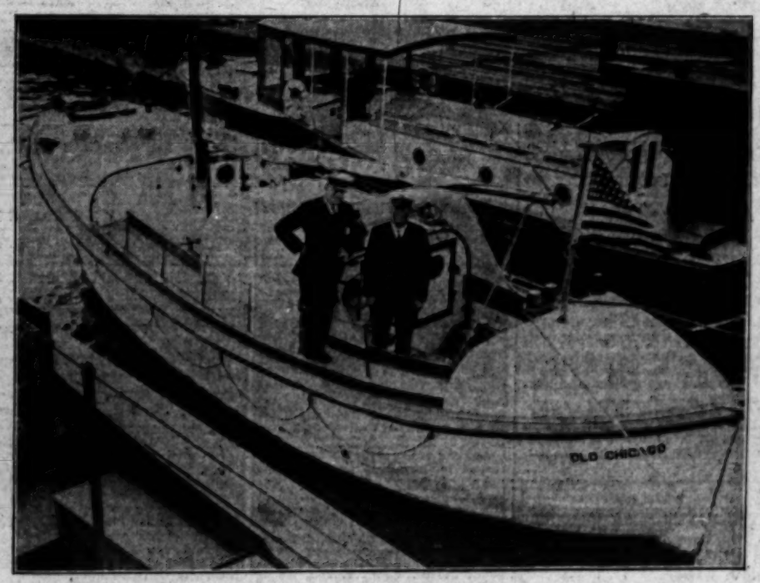


**A Self-Baling, Non-Sinkable Craft Designed for Use by Coast Guard** recently underwent convincing tests on a 2000-mile journey from Curtiss Bay, Md., where it was built, to Chicago. The boat was lowered bottom up when it was launched. It righted itself and its compartments were free of water when inspectors went aboard a few minutes later. It was christened Old Chicago. (P. & A. photo.)

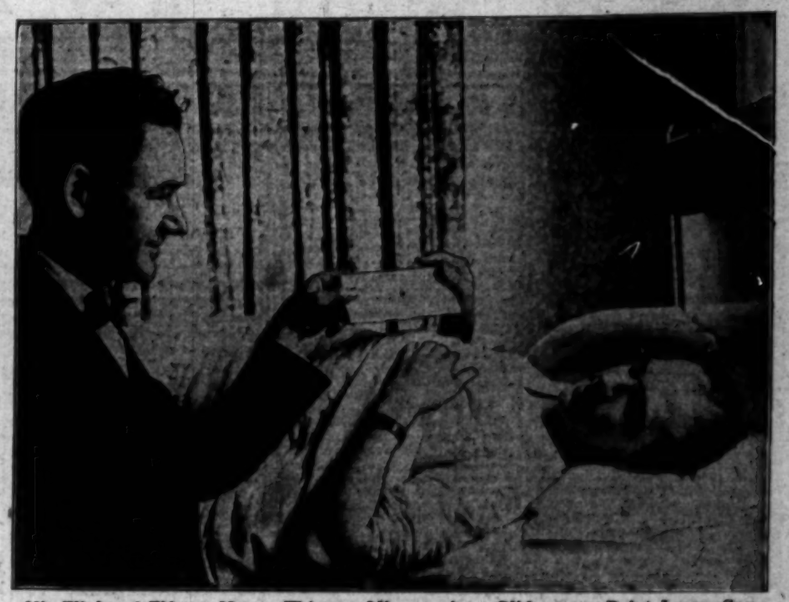

**His Flight of Fifteen Hours, Thirteen Minutes, in a Glider** over Point Loma, San Diego, has brought to Jack Barstow the Edward S. Evans prize, although the flight was unofficial. Barstow is pictured here receiving the $1250 check in the hospital at San Diego where he is recovering from injuries received in crash during an attempt to establish an official record. (P. & A. photo.)

**...u're Wrong. These Are Not the Famous Smith Brothers in Person.** They ...the Rev. Samuel Blocher (left) of Manchester, Ind., and Elder W. C. Gray ...Harvey, S. D., delegates to a recent Baptist convention held in California. The ...ing appearance of the pair and their resemblance to each other made them ...picuous wherever they went together. (P. & A. photo.)

**In Less Than an Hour Three Inches of Rain Fell at Sioux City, Iowa,** a few days ago, converting streets into raging torrents, flooding more than 1000 homes and causing property damage estimated at approximately $1,000,000. Police and firemen rescued more than a score of persons. The driver of the automobile shown in foreground escaped by swimming. (P. & A. photo.)

**Federal Investigation and Action on Vandals** bent upon the destruction of California's desert flora is asked by conservationists of the State as a result of the wanton destruction by fire of the giant Joshua tree in Antelope Valley, near Roosevelt, Saturday night. This photo of eighty-foot tree was taken shortly before destruction. (Photo by Haworth.)

**...Orphaned Groundhogs Have Been Adopted** by a ...rat at the home of Peter Dicken in Athens, ... The orphans are given the same care by the ...feline that is accorded her own kittens. ...ready to battle cameraman to protect her ...gon. (A. P. photo.)

**Special Exhibits of Aquatic Flowers** will be featured at the annual flower show of the Germain Seed and Plant Company to be held Monday and Tuesday of next week at the company's store, Sixth and Main streets. Shirley Claire and Ruby McCoy are the ladies with the blooms above.

**A Dental Office Exclusively for Dogs** has been opened in Washington, D. C., by Dr. Clyde A. Basehoar, shown here at work on the teeth of one of the capital's blue-blooded canines. Business is so brisk that appointments must be made days ahead. (P. & A. photo.)



**First Dogs of Land—** Harry Waters, master of hounds at the White House, airs the quartet of canine aristocrats now resident in the kennels at the executive mansion. They are Pat, Marks, Patrick and Gillette. (A. P. photo.)

**A Sizable Fortune in Drugs Was Seized by Federal Narcotic Agents in New York** with the raiding recently of the quarters of Max Gordon, known to the police as "One-Eye Maxie," and said to have been an intimate of the late Arnold Rothstein. Twenty peddlers and addicts were caught in the police net during the evening. Photo shows member of State's Atttorney's staff weighing dope. (P. & A. photo.)

**He Missed Just Once** hitting the bull's-eye out of 100 shots during National Rifle Association competition, thereby taking his position as one of the ten best shots among the peace officers of the country. He's Myron Gurnea, motorcycle patrolman of the San Francisco police force. (A. P. photo.)

# FINANCIAL

## GOLDEN STATE INCOME HIGHER

*Dairy Company Earned $2.30 in Fiscal Year*

*Profits Up 40 Per Cent Over Previous Period*

*Mergers Along Coast Chief Feature of Progress*

Consolidated net profits of the Golden State Milk Products Company and subsidiaries for the fiscal year closed February 28, last, amounted to $1,063,313, after all charges, including depreciation and Federal income tax reserve, equivalent to $2.30 a share on 461,025 shares of capital stock outstanding at the end of the period, according to a statement issued yesterday by the company.

This compares with net profits of $757,576 reported, after all charges for the preceding year, which were equivalent to $1.74 a share on 435,052 shares then outstanding, and represents an increase of $304,737, or more than 40 per cent.

**SHARES INCREASED**

Net earnings for the period just ended, based on the average number of shares outstanding during the year are equivalent to $2.43 cents a share. As of March 1, last, the company issued 11,037 additional shares, bringing the total amount outstanding to 472,062. Upon this basis the net profits are equivalent to $2.25 a share.

Net sales for the past fiscal year aggregated $34,249,414. This compares with $28,763,239 reported for the preceding period and represents a gain of $4,567,181, or more than 15 per cent.

Consolidated net profits for March and April amounted to $219,000, after all charges, against $173,000 in the same two months last year, an increase of $46,000, or 26.7 per cent.

At the annual meeting of stockholders held yesterday in San Francisco, O. B. Wyman was elected to the directorate.

**MERGERS PLENTIFUL**

During the past year Golden State Milk Products has figured in more than twenty mergers, many of which were in Southern California. Included in the list of subsidiaries are Jersey Farm Dairy, Los Angeles Creamery, Hughes Ice Cream, Gold Medal Creamery, Calla Lily Creamery, Riverside Dairy, West Coast Dairy, Liberty Dairy, Home Dairy and numerous others throughout California.

"Stock of the company, which is listed on the Los Angeles Stock Exchange, has been distributed principally among its many customers, the latter in some cases receiving privileges of subscription through installment payment plans and at prices below the market.

## COOPER TO LEAVE FOR EUROPEAN TRIP

John T. Cooper, vice-president Security-First National Bank, and his family left last night for a three months' European trip, which includes Russia in its itinerary. The party will spend a few days in New York before sailing on the S.S. Bremen for Bremerhaven, Germany. They will make a brief tour of the Scandinavian countries on their way to Russia.

## COTTON MARKET

NEW YORK, June 18. (AP)—An opening advance in cotton today prompted by relatively steady Liverpool cables and reassuring sentiment based on the extent of recent declines was followed by renewed weakness under further liquidation and scattered selling.

This appeared to be prompted by the effect of some unfavorable features in the weekly weather report to bring in more buying and the action of the grain and stock markets. Prices made low records for the season on all positions with the active months selling about 15 to 20 points net lower. The market was quieter, but within 5 or 6 points of the lowest around 9 o'clock.

**RANGE OF PRICES**

NEW YORK, June 18.—Cotton futures:

| | High. | Low. | Close. | |
|---|---|---|---|---|
| Jan. old | 13.51 | 13.26 | 13.30 | @13.31 |
| Jan. new | 13.26 | 13.12 | 13.08 | |
| March old | 13.37 | 13.05 | 13.08 | |
| March new | 13.37 | 13.05 | 13.08 | @13.37 |
| May | 13.37 | 13.05 | 13.08 | @13.37 |
| July old | 13.51 | 13.20 | 13.14 | @13.17 |
| July new | 13.04 | 12.80 | 12.82 | @12.83 |
| Oct. old | 13.04 | 12.80 | 12.82 | |
| Oct. new | 13.00 | 12.76 | 12.80 | @13.05 |

NEW ORLEANS, June 18.—Cotton futures closed steady at net advances of 2 to 9 points.

| | High. | Low. | Close. | |
|---|---|---|---|---|
| March | 13.07 | 12.70 | 13.03 | |
| May | 13.37 | 13.00 | 13.03 | |
| July | 13.51 | 13.20 | 13.21 | |
| Oct. | 13.04 | 12.80 | 12.81 | @12.82 |
| Dec. | 13.06 | 12.80 | 13.03 | @13.04 |

**SPOT PRICES**

NEW YORK, June 18.—Spot, steady; middling, 13.70.

NEW ORLEANS, June 18.—Spot cotton based quiet, unchanged. Sales, none; middling, 12.74.

**COTTONSEED OIL**

NEW YORK, June 18. (Exclusive)—Cottonseed oil was featured today by fairly active trading, a general downward movement leading to some new low record prices and a somewhat better feeling at the close, which left old contracts 5 points higher to 20 points lower and new contracts 15 to 22 points lower. Total sales, 5,650 barrels, including 27,000 barrels of old contracts and 1950 barrels of new. Prime crude, nominal; prime summer yellow, old, 5c; July closed 8.04c; September, 8.6c; October, 8c; December, 7.92c; new, December, 7.50c; January, 7.60c; March, 7.80c.


Since 1910

INVESTMENT COUNSELLORS TO CONSERVATIVE INVESTORS IN SOUTHERN CALIFORNIA

Howard G. Rath Co.

Established 1910

INVESTMENT SECURITIES

Members L. A. Stock Exchange

Members L. A. Curb Exchange

N.E. Corner 6th & Grand

TRinity 1164


## FINANCIAL INDEX

The following index will be found convenient for quickly locating information in this issue of The Times:


| | Page |
|---|---|
| Bank clearings | 19 |
| Bond quotations | 15 |
| Business News | 14 |
| Citrus fruits | 19 |
| Cotton | 14 |
| Coffee | 17 |
| Eggs, poultry (butter and eggs) | 19 |
| Foreign exchange (money) | 19 |
| Grains | 17 |
| Live stock | 17 |
| Naval stores | 16 |
| Oil Field News | 19 |
| Produce, Los Angeles | 20 |
| STOCKS— | |
| Aviation | 19 |
| Boston | 17 |
| Bay City Curb | 19 |
| Chicago | 19 |
| Los Angeles | 17 |
| Eastern Bank Stocks | 18 |
| New York Produce (stocks) | 19 |
| New York Stock Exchange | 16 |
| New York Curb | 18 |
| New York Times averages | 15 |
| Salt Lake | 19 |
| San Francisco | 18 |
| Standard Oils | 16 |


## OUTPUT OF GASOLINE CUT URGED

*"Lamp" Editor Points to Need of Curtailment in Refinery Runs*

NEW YORK, June 18.—Refineries will have to reduce crude oil runs if further additions of gasoline to storage this year are to be prevented, the Standard Oil Company of New Jersey states in its current issue of The Lamp.

The company commends the report of the committee on petroleum economics made to the Federal Oil Conservation Board, issued last April which laid out a program for the entire industry. This report set the daily average run of 2,634,000 barrels of crude oil by refineries over the entire year as sufficient to meet the demand for finished products, taking into consideration the advisability of making a draft of 5,000,000 barrels upon gasoline in storage.

"For the first five months," the company states, "refiners averaged 2,635,000 barrels a day. It follows that they will have to restrict runs to 2,617,000 barrels daily for the last seven months of the year or again pay penalty of a further addition to the already straining storage tanks."

On May 31, last, refineries were running at a rate of approximately 2,679,000 barrels a day. Refinery activity normally speeds up to a marked extent during the latter half of the year and unless a marked change takes place the last seven months will show an even greater excess run than the figures for the end of May.

## Mexico Silver Output Cut Due

MEXICO CITY, June 18. (AP)—Several of the principal silver mining groups today were considering suspension of half a dozen mines because of sagging prices. About 2000 miners would be laid off.

The Real Del Monte mine proposes to reduce its force by 500 men, the San Rafael y Anexas seeks to drop 430, while the Minera de Panuchio and Nazareno y Catasillas propose total suspension.

## UTILITIES ENLARGE KENTUCKY HOLDINGS

American Utilities and General Corporation, Moody-Seagraves Company and Hope Engineering Company have added more than 400,000 acres to their holdings in Eastern Kentucky gas fields, increasing their total holdings there to more than 934,000 acres, according to an announcement yesterday. This acreage with proved gas reserves of 425,000,000,000 cubic feet constitutes one of the largest blocks of gas reserves east of the Mississippi, it was stated.

## RIO GRANDE NEWS AWAITED

*Announcement of Sinclair Trade May Follow Visit of Jones to New York; Other Units Mentioned*

BY EARLE E. CROWE

With Charles S. Jones, vice-president and treasurer of the Rio Grande Oil Company, now in New York City formal announcement of the combination with Sinclair Consolidated is expected any day. It is generally understood here that terms were fixed several weeks ago, but actual completion of the trade has awaited final checking of the Rio Grande financial and physical condition.

Acquisition of Rio Grande, moreover, may be only the first step in Sinclair's contemplated expansion to the Pacific Coast. Some credence is given to the revived rumor of a Sinclair-Richfield trade, which has been reported under tentative discussion at different times.

**RUNNING START SOUGHT**

Sinclair, it is believed, would like to enter the Pacific Coast field as a major factor in the marketing business, rather than wage an uphill battle to build gasoline gallonage. With only the Rio Grande marketing system, Sinclair would count as a minor influence in the Coast gasoline market, but with the Richfield business also in its possession the eastern company would not have to accept a handicap from anybody.

The Rio Grande-Sinclair combination was virtually dropped several months ago after Harry F. Sinclair, chairman, had visited the properties and submitted an offer. The Rio Grande management was understood to have declined this offer, and later entered into negotiations with a banking group for the underwriting of a debenture bond issue.

Nothing was ever concluded on the new financing, which would have committed Rio Grande to an independent career for the time being. Resumption of the Sinclair negotiations undoubtedly killed the financing plans, but if the deal is concluded there is the possibility that the Sinclair company itself may enter the bond market.

Bancamerica-Blair Corporation, the banking-house sponsoring the Sinclair picture, is understood to have figured actively in the Rio Grande negotiations and would probably handle any new financing arising out of a consolidation.

**TIDE WATER FIGURES**

Connection of Bancamerica-Blair with the Sinclair plans also raises the point of Tide Water Associated appearing in the set-up along with Rio Grande. If a satisfactory Richfield deal is impossible, the bankers who are also interested in Tide Water Associated might be expected to work out a trade to include this company in the Sinclair program.

Tide Water Associated, with the Pacific Coast operations of the Associated Oil Company, would fit in nicely with the Rio Grande nucleus. The Associated gasoline business is ranked among the leaders in volume, although the marketing policy is not as aggressive as other ranking marketers.

Sponsored by the Bancamerica-Blair and associated interests, the initial step in the Sinclair expansion contemplates merger with Prairie Oil and Gas and Prairie Pipe Line. Conclusion of this transaction has been delayed by negotiations for the right entry into the Pacific Coast field.

## Copper Points Up After New Downward Dip

NEW YORK, June 18. (AP)—Domestic copper touched 11½ cents a pound delivered today, but before the business of the day was closed the price rebounded to 11 3-4 cents, the level at which the metal sold yesterday.

Early in the day some custom smelters sold a fair tonnage of copper at 11½ cents delivered and by midafternoon all of the large domestic consumers were reported bidding for future copper at that level. They were unable to obtain the metal at that figure, however, and late in the afternoon one custom smelter sold 2,000,000 pounds at 11 3-4 cents delivered.

Export copper remained unchanged at 12.30 cents c.i.f. European base ports.

## PACIFIC MUTUAL PRAISED

*National Examination Brings Forth Favorable Comment on Condition and Executive Direction*

Concluding the regular triennial examination of the Pacific Mutual Life Insurance Company of California, which was made by a committee of States appointed by the National Convention of Insurance Commissioners and comprising California, Tennessee and Washington, the examiners submitted a complimentary report of which excerpts of general interest were made public yesterday by George I. Cochran, president of the company.

"As disclosed by this examination, the Pacific Mutual Life Insurance Company of California is in excellent financial condition," the seventy-page report states. "The interests of its policy-holders are adequately protected by the company's reserves, capital and surplus. The company has enjoyed a healthy growth, and by the high character of its investments, and its abstinence from investing in speculative securities, has clearly demonstrated its title to be ranked among the most conservatively managed financial institutions of its class."

**REPORT EXHAUSTIVE**

The examination dealt with the condition of the company at the close of business on December 31, last, and covered the three-year period since the previous examination. The examiners spent several months in the home office of the company, making exhaustive investigations in respect to the treatment of policyholders and examining and verifying all of the company's securities and checking the 1929 annual statement.

The report notes that the market value of the home office property exceeds the book value by $4,129,019.51, which the examiners disregarded in the preparation of the financial statement in accordance with the expressed wishes of the company which does not claim any such excess in its own statement. Mr. Cochran pointed out that this meant the company, if it were to claim as an asset the true value of this property, the unassigned surplus would be increased by $4,129,019.51.

**DELINQUENCIES MINUS**

Referring to the high quality of the company's mortgage loans which represent 49.7 per cent of its total assets, the examiners state that the most significant fact is the complete absence of delinquent interest as of December 31, last. "This is merely a striking illustration of the uniformly successful administration of the company's loans and the same considerations apply also to the loans secured collaterally by stocks and bonds," the report adds. Collateral loans represent 5.1 per cent of the assets.

The market value of the company's bonds which represent 18.7 per cent of the total assets exceeds the book value by $79,800.16, indicating that the company could properly increase its unassigned surplus by that amount, according to the report.

## WHAT'S BEHIND YOUR STOCK

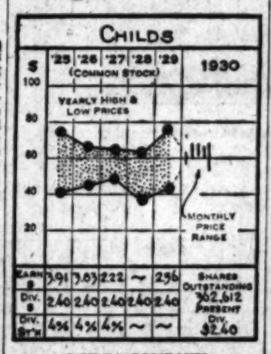
CHILDS
'25 '26 '27 '28 '29 1930
(COMMON STOCK)
YEARLY HIGH & LOW PRICES
MONTHLY PRICE RANGE
EARN. $ 3.91 3.63 2.22 ~ 2.56
DIV. $ 2.40 2.40 2.40 2.40 2.40
DIV. RATE 4% 4% 4% ~ ~
SHARES OUTSTANDING 262,512
PRESENT DIV. $2.40

**CHILDS COMPANY**

The present system of restaurants operated by this company consists of about 114 units, half of which are located in the city of New York, with the balance in the larger cities in other parts of the United States and Canada. In March, 1929, a change in management took place, said to be due to declining earnings.

Net income for the first quarter of 1930 amounted to $377,232, or 80 cents per share on the common stock, compared with $160,016, or 20 cents per share in 1929. Full year 1929 statement showed earnings of $1,277,138, compared with a deficit of $54,630 in 1928. Balance sheet dated December 31, 1929, showed current assets of $3,308,539, of which $2,486,539 was in cash, marketable securities and call loans. Current liabilities amounted to $1,717,204.

CAPITALIZATION

| | |
|---|---|
| Funded debt | $6,000,000 |
| Preferred stock 7% cum. ($100 par) | 3,000,000 |
| Common stock (no par) shares | 362,330 |

Current data: According to L. F. Buswell, treasurer, preliminary earnings figures for April show a gain of approximately 20 per cent as compared with April, 1929.

(All rights reserved. Cambridge Associates, Boston.)

## New Financing of Utility on Market Today

Public offering of a new issue of $7,500,000 Central Arizona Light and Power Company first mortgage 5 per cent bonds due 1960 will be made today by a syndicate composed of the Security-First National Company, Harris Trust and Savings Bank and E. H. Rollins & Sons. The bonds are priced at 96 1-4 to yield approximately 5.25 per cent.

The utility is controled through common stock ownership by American Power and Light Company. Net earnings of the Central Arizona Light and Power Company for the twelve months ended April 30, last, are reported at $1,298,917, equal to three and one-quarter times the annual interest requirements on the company's new first mortgage bonds, which will represent the only funded debt outstanding upon completion of the present financing.

S. W. Straus & Co. yesterday announced that an issue of $800,000 first mortgage leasehold 6½ per cent sinking fund gold bonds on the Bank of Hollywood Building was oversubscribed within twenty days, indicating the continued activity in the California bond market.

## Safe Deposit Group to Meet

National Safe Deposit Association will hold its 1932 convention in Los Angeles, Robert A. Forsyth of the Security-First National Bank and president of the California State Safe Deposit Association, announced yesterday upon his return from the national association's convention in Boston. Mr. Forsyth went east bearing invitations from Mayor Porter, John C. Austin, president of the Chamber of Commerce, and Henry M. Robinson, president of the Los Angeles Clearinghouse Association, to the association asking it to come to Los Angeles during the Olympic year. The invitation was unanimously accepted. The 1931 convention will be held in Chicago.

## Granby Mining Cuts Dividend

NEW YORK, June 18.—Granby Consolidated Mining, Smelting and Power Company today declared a quarterly capital distribution of 75 cents, placing the stock on a $3 annual basis as against $7 previously paid. The dividend is payable August 1 to stock of record July 18.

United Verde Extension Mining Company declared a quarterly dividend of 50 cents, placing the stock on a $2 annual basis as against $4 previously. The dividend is payable August 1 to stock of record July 2.

**REVIEW ISSUED**

E. A. Pierce & Co., member of the New York and other security markets, has just issued its fortnightly review discussing market trends. It contains also an analysis of William Wrigley, Jr., Company.

## GUARANTY ABSORBS LOAN UNIT

*Western States Assets of $680,493 Taken Into State-wide Chain*

Western States Building and Loan Association has been taken over by Gilbert H. Beesemyer and associates who control the Guaranty Building and Loan Association and other major institutions in the State-wide field, representing combined resources of approximately $25,000,000, according to an announcement yesterday by Mr. Beesemyer.

The main Los Angeles headquarters of Western States Building and Loan Association, now under construction at the southeast corner of Broadway and First street, will be opened formally on the 25th inst. Branch headquarters will be maintained in Huntington Park. Present downtown headquarters are located at 548 South Spring street. Resources of Western States are placed at $680,493.53.

Mr. Beesemyer, newly elected president of Western States, is secretary-manager of the Guaranty Building and Loan Association, executive vice-president of United States Building and Loan Association and president of United States Guaranty Corporation, holding company for a group of State-wide associations. Ross A. Urquhart was elected vice-president and Herbert M. Harwood, secretary of Western States.

The acquisition of Western States follows the merger of United States Building and Loan Association and Mutual Building and Loan Association of Hollywood, in which resources of $7,439,084 were involved.

## July Dividend of Bolsa Chica Oil Deferred

Directors of the Bolsa Chica Oil Corporation have voted to defer the quarterly dividend due July 15, next, the company announced yesterday. It was stated that the board believed conservation of the company's cash is advisable at this time when the oil industry is passing through an unexpectedly long period of depression. While the dividend is at present postponed, it is the intention of the board to authorize its payment as soon as conditions are improved sufficiently to warrant such action, it was stated.

By deferring the July 15 dividend, the board feels it probably will be possible to distribute the next quarterly dividend about October 15, and if drilling and development operations now under way are as successful, as expected, will fulfill all dividend obligations soon thereafter, it was stated.

Officials pointed out that despite the effect of curtailment, the company thus far has been able to maintain dividends and, due principally to the discovery of oil on its 9400 acres in Kettleman Hills, it is in a better fortified position than ever before. The company has returned to original purchasers of stock in dividends alone 98 per cent of their investment and they now also hold eight times as much stock as they purchased and their holdings are now worth about six times the original cost even in the present depressed security markets, according to the statement.

## Transamerica Winds Up Bank Deal in Oregon

Acquisition by Transamerica Corporation of the First National Bank of Portland, Or., and its affiliated, the Security Savings and Trust Company, representing aggregate resources of more than $50,000,000 was formally announced yesterday on completion of final details by L. M. Giannini, president of Transamerica.

Majority control of the Portland bank was acquired through an exchange of stock with First National Corporation, a holding corporation owning approximately 25 per cent of the Portland Bank, and through purchase of the holdings of the Corbett and Failing families in the bank.

The Class B stock of the First National Corporation was transferred for Transamerica stock on the basis of $47.50 a share for First National. Offers have been transmitted to remaining Class B shareholders, according them the privelege of selling their stock to Transamerica at the rate of $47.50 a share.

Transamerica, through its bank holdings and affiliated financial units, controls organizations with resources exceeding $2,750,000,000 and is the world's largest bank-holding company.

## Wrigley Shares Now Listed Here

Application for the listing of 2,000,000 shares of William Wrigley, Jr., Company common stock was approved yesterday by the California Stock Exchange. The stock is also listed on the New York Stock Exchange and the Chicago Board of Trade.

Total assets of the corporation amounted to $58,775,528. Net profits in 1929 amounted to $11,608,708, and for the three months closed March 31, last, totaled $2,643,426.

**DARBY FIXES RATE**

NEW YORK, June 18.—Darby Petroleum Corporation today declared a quarterly dividend of 50 cents on its new stock, payable July 15 to stock of record the 30th inst. The company recently reduced its stock to 750,000 shares of no par common from 1,250,000 and issued one share of new stock for two shares of old stock which paid $1 annually.

## WALL STREET GLOOM THICK

*Selling by Banks, Coupled With Public Apathy on Stocks, Dampens Traders' Enthusiasm*

BY JOHN F. SINCLAIR

[Copyright, 1930, by the North American Newspaper Alliance]

NEW YORK, June 18.—While it is true that the market has as yet little, if any, banking support, and that three New York banks, including the National City, are reported to have been big sellers of stocks in the last ten days, the precipitous and disastrous market decline of the last two weeks has had to reckon with another factor just as important as stock selling by the banks, that is, the public apathy toward stock buying at this time.

"In the present decline, the blue chip stocks are being thrown overboard before the speculative ones—that is, the good ones are being sacrificed at any price, while the cheaper 'near-stik' ones are being held," said one large broker yesterday. "This is mad and disastrous psychology, but everybody is doing it and nobody buying. With very little banking support coming in, there can be only one result—a further decline in stock prices."

Needless to say, the air around Wall street is so thick with pessimism that it can be cut.

Senator Glass's bill to discourage in every possible way stock market speculation, as well as to amend the banking acts to give reserve member banks a greater part of the earnings of the Federal Reserve banks, is not looked upon with favor in Wall street.

While Senator Glass calls his bill the "Banking Act of 1930" and says that its purpose is "to provide for the safer operation and more effective use of the assets of national banking associations, to regulate interbank control, to prevent undue diversion of funds into speculative operations, and for other purposes," Wall street is suspicious of anything which tends to curb its own activities and develop something new.

The Glass bill authorizes State-wide branch banking by national banks in those States where State branch banking is allowed by law, but it would prevent member banks from borrowing on their direct notes at reserve banks or lending funds to brokers for speculative purposes.

Senator Glass contends that the provision in the Federal Reserve Act, permitting member banks to borrow on their straight commercial paper and relend to brokers, has been frightfully abused in the last two years. Hence his suggestion to eliminate straight note borrowing.

Another provision of the Glass bill would give savings deposits a prior lien on the part of the assets of national banks, requiring these banks to hold savings banks securities up to an amount equal to the amount of the savings.

Hearings on the Glass bill will doubtless be had. So no attempt to pass the bill will be made at this session of Congress.

"There is just as much chance for the National City Bank to merge with the Federal Reserve as there is that it will merge with the Guaranty Trust," is the way one New York banker put it yesterday in denying the persistent rumor that these two banks are to merge, with S. Parker Gilbert as president.

"Just another baseless rumor," continued my informant, who should know what's going on.

So it can be stated on the best authority that such a rumor is not founded on fact, nor have any large blocks of National City stock been transferred from the Rockefellers to the Morgan interests. As a matter of fact, the William Rockefeller estate and James Stillman are still two of the largest stockholders of the bank (the John D. Rockefellers sold their stock in 1924;) and there is no move at the present time for the Morgan interests to buy into the National City Bank.

So much for this rumor.

## Financiers See Early Upturn

Indications of the elimination of artificial bolstering of security prices and an early return to normal conditions through natural channels of business stabilization were observed in eastern money markets by B. F. Nyswander, Jr., executive vice-president of the Pacific Finance Corporation, who returned recently from a three weeks' trip to New York.

"Eastern finance has always had its eyes turned in this direction, but never more so than at the present time," said Mr. Nyswander yesterday. "As a result, I believe California's development in the next ten years will, by comparison, dwarf that of any other decade in the State's history."

**OFFICES OPENED**

Sta-On Garment Hanger Company of Los Angeles, which recently opened a plant here having a capacity of 50,000 coat hangers per eight-hour day, has opened offices in the Lane Mortgage Building, Gordon T. Felts, president, announced yesterday.

## Share Leaders Show Severity of Mart Break

NEW YORK, June 18. (AP)—Closing prices of fifty leading issues on the stock exchange today together with the closing quotations of yesterday are given below. When the market closed today the stock ticker was seventy-four minutes late in recording transactions and these final prices were made public by the stock exchange over the bond tickers. Total sales approximated 6,500,000 shares.

| | | |
|---|---|---|
| Allegheny | 19¾ | 19¾ |
| American Can | 115¾ | 115 |
| Amer. Rad. Stand. San. | 23¾ | 23¾ |
| American Smelting | 51¾ | 51¾ |
| American Tel. & Tel. | 204 | 204¼ |
| Anaconda Copper | 37 | 37 |
| Atlantic Refining | 31¾ | 31¾ |
| Bethlehem Steel | 50¾ | 50¾ |
| Canadian Pacific | 19¾ | 19¾ |
| Chrysler | 31¾ | 31¾ |
| Columbia Gas & Electric | 24¾ | 24¾ |
| Columbia Graphaphone | 3¾ | 3¾ |
| Commercial Solvents | 17¾ | 17¾ |
| Consolidated Gas | 72¾ | 72¾ |
| Electric Power & Light | 30¾ | 30¾ |
| General Electric | 60¾ | 60¾ |
| General Foods | 39¾ | 39¾ |
| General Motors | 34¾ | 34¾ |
| International Nickel of Canada | 34¾ | 34¾ |
| International Tel. & Tel. | 47¾ | 47¾ |
| Johns Manville | 72¾ | 72¾ |
| Kennecott Copper | 30¾ | 30¾ |
| Loew's | 41¾ | 41¾ |
| Missouri, Kansas & Texas | 5¾ | 5¾ |
| Montgomery Ward & Co. | 31¾ | 31¾ |
| National Cash Register A | 31¾ | 31¾ |
| National Dairy | 31¾ | 31¾ |
| New York Central | 154¾ | 154¾ |
| Paramount Public | 31¾ | 31¾ |
| Public Service of N. J. | 61¾ | 61¾ |
| Radio | 31¾ | 31¾ |
| Radio-Keith | 31¾ | 31¾ |
| Sears Roebuck | 31¾ | 31¾ |
| Sinclair Oil | 31¾ | 31¾ |
| Standard Oil of Indiana | 31¾ | 31¾ |
| Standard Oil of New Jersey | 31¾ | 31¾ |
| Texas Corp. | 31¾ | 31¾ |
| Union Carbide | 31¾ | 31¾ |
| United Aircraft | 31¾ | 31¾ |
| U. S. Corp. | 31¾ | 31¾ |
| Unit. Gas & Imp. | 31¾ | 31¾ |
| U. S. Steel | 31¾ | 31¾ |
| United States Rubber | 31¾ | 31¾ |
| Warner Bros. Pictures | 31¾ | 31¾ |
| Westinghouse Electric | 31¾ | 31¾ |
| Woolworth | 31¾ | 31¾ |

## Sierra Pacific Earnings Off

Sierra Pacific Electric Company and subsidiaries reported yesterday net profits for the twelve months ended April 30, of $540,786 after taxes, interest and amortization against $581,271 in the preceding year, a decrease of $40,485, or 7 per cent.

Gross earnings for the same period aggregated $1,419,113 against $1,426,783, a year ago. April net earnings after charges amounted to $56,196, representing an increase of $2756 over that for April, 1929, while the gross return of $113,973 was $3631 lower.


AN 11 YEAR PLAN -- to realize $15,000

Let us explain this plan—one of many—whereby in eleven years, you may establish a fund of $15,000 investing but $50 a month—or with an initial investment of $5,000 the goal should be reached in 9 years.

MASSACHUSETTS INVESTORS TRUST

This estimate of growth is based on reinvestment of dividends—plus capital appreciation. Since 1924 the actual record of the Trust has substantially exceeded this estimate, with an average yearly appreciation of 15% compounded and average yearly income of 6.1%. This and other plans providing a fund for foreign travel, children's education or other financial ambitions, are described in our folder "Reaching Your Financial Goal Through Planned Investment." Send the coupon below.

WILLIAM R. STAATS CO.

640 South Spring St. Los Angeles

Wm. R. Staats Co., 640 South Spring St., Los Angeles

I am interested in receiving your folder, "Reaching Your Financial Goal Through Planned Investment."

Name .....

Address .....



MISSOURI - KANSAS PIPE LINE COMPANY

50,000,000 Available Customers

Markets for natural gas such as the great Middle West presents are equalled nowhere else in the world. Concentrated in this rich, progressive region are 50,000,000 people—50% of the nation's manufacturing industries—and nearly 50% of the food production of the nation.

Through the world's largest super-gas system, including a pipe line 1250 miles long, MISSOURI-KANSAS PIPE LINE COMPANY brings natural gas from its own properties to large Middle-Western cities. The common stock of this rapidly growing company is listed on the New York Curb and presents a decidedly attractive investment at current prices.

Use coupon below to obtain descriptive literature.

Name ..... Address .....

Frank P. Parish & Company LTD.

650 South Spring Street, Los Angeles TRinity 3271

San Francisco Seattle

# NEW YORK BOND PRICES

NEW YORK, June 18. (F)—Bond prices dropped sharply today as selling pressure on the stock market extended to fixed income bearing securities. The reactionary trend set in markedly during the afternoon to raise sales above $13,571,000 and to carry more than twenty-five issues to the lowest point of the year.

The averages showed the drop was the sharpest in several months and was ascribed to nervous selling and forced liquidation by speculators in equity issues. Losses ranged from a small fraction to 8 points.

Some prime issues held steady or gained a fraction, but others lost ¼ to nearly a point. Convertibles and second string bonds which have suffered downward price adjustments daily sank further.

The trend among convertibles was uniformly downward and the turnover large. Those which ended low ground for the year included St. Paul 5s, Rock Island 4½s, Atchison 4½s, Baltimore and Ohio 4½s, Dodge Bros. 6s, General Theater 6s, Warner Brothers 6s, and American International 5½s.

In the domestic list, a noticeable feature was the appearance of issues generally inactive, and they sold mostly at lower prices for the year.

Liquidation in foreign bonds left a decidedly easier tone to the group. Losses in United States governments were the most extensive in several weeks, and averaged about ⅛ of a point.

The quotations represent sales of bonds (in thousands of dollars) and the high, low and closing prices are given. To expedite transmission, the figures are omitted when the same as the day, and both bid and asked when there is no sale.

| | Sales (in $1000) | High | Low | Close |
|---|---|---|---|---|
| Abit. P.&P. 5s | 33 | 87½ | 87½ | 87½ |
| Abr. Sts. 7½s | 43 | 87½ | 87½ | 87½ |
| Adams Exp. 4s | 28 | 85¾ | 85¾ | 85¾ |
| Alas. Rich. 6s | 2 | 88 | 88 | 88 |
| Alb. P.W. 6s | 46 | 99½ | 99½ | 99½ |
| Allen. Corp. 5s | 44 | 90½ | 90½ | 90½ |
| Do. 5s | 50 | 90½ | 90½ | 90½ |
| Do. 5s | 56 | 90½ | 90½ | 90½ |
| Allis Chal. 5s | 21 | 101¼ | 101¼ | 101¼ |
| Am. Agr. Ch. 7½s | 31 | 106¾ | 106¾ | 106¾ |
| Am. Beet Sugar 6s | 6 | 98 | 98 | 98 |
| Am. Ch. s.f. 6s | 1 | 77½ | | |
| Am. Cran. 8s | 42 | 107½ | | |
| Am. Ice 6s | 2 | 97½ | | |
| Am. I.G.C. 5½s | 40 | 103 | 103 | 103 |
| Am. Int. 5½s | 10 | 101½ | 101½ | 101½ |
| Am. Int. 5½s | 40 | 101½ | 101½ | 101½ |
| Am. S.G. 6½s | 12 | 101½ | 101½ | 101½ |
| Am. Smelting 5s | 8 | 101½ | 101½ | 101½ |
| Am. Sugar Ref. 6s | 15 | 103½ | 103½ | 103½ |
| Am. T.&T. 5½s | 1 | 104½ | 104½ | 104½ |
| Do. cv. 5s | 38 | 104½ | 104½ | 104½ |
| Do. s.f. 5s | 25 | 104½ | 104½ | 104½ |
| Do. cvt. 4½s | 25 | 104½ | 104½ | 104½ |
| Do. 5s | 1 | 104½ | 104½ | 104½ |
| Am. Tob. 6s | 270 | 104½ | 104½ | 104½ |
| Am. W.W. & El. 6s | 1 | 94½ | 94½ | 94½ |
| Do. 5s | 1 | 94½ | 94½ | 94½ |
| Ana. Cbl. Nit. 5s | 15 | 94½ | 94½ | 94½ |
| Ann Arbor 4s | 25 | 84½ | 84½ | 84½ |
| Ark. Co. Del. 5½s | 1 | 101½ | 101½ | 101½ |
| Ark. Nat. Gas 6s | 1 | 101½ | 101½ | 101½ |
| Do. 6s | 1 | 101½ | 101½ | 101½ |
| Do. 6s | 1 | 101½ | 101½ | 101½ |
| Do.

# Complete New York Stock Exchange Report

NEW YORK, June 18. (AP)—Following is the complete closing list of today's transactions on the New York Stock Exchange:

| 1930 High | 1930 Low | Div. | Stocks— | Sales | High | Low | Last | Net change | Closing bid |
|---|---|---|---|---|---|---|---|---|---|
| 42½ | 22 | .... | Abitibi Pow. & Paper | 1,000 | 27 | 26 | 26 | —1 | 25 |
| 84¾ | 64¾ | 6 | Do. pfd | 100 | 77 | 77 | 77 | —1 | 77 |
| 66 | 45 | .... | Abraham & Straus | 100 | 48 | 48 | 48 | —1 | 47 |
| 110 | 104 | 7 | Do. pfd | 20 | 108½ | 108½ | 108½ | —½ | 108 |
| 37⅝ | 21⅛ | 1.60 | Adams Express | 21,400 | 23¾ | 21⅞ | 21⅞ | —2⅛ | 22⅛ |
| 92 | 85¼ | 5 | Do. pfd | 200 | 90 | 89½ | 89½ | —1½ | 89½ |
| 33 | 23 | 2 | Adams Millis | 200 | 27⅜ | 27 | 27 | —1⅛ | 26 |
| .... | .... | 1½ | Addressograph Int'l Co. | 700 | 31½ | 30½ | 30½ | —2⅜ | 30 |
| 22¼ | 8 | .... | Advance Rumely | 1,300 | 9⅞ | 9 | 9½ | — | 9 |
| 41½ | 18 | .... | Do. pfd | 1,000 | 19 | 16 | 18¾ | —1½ | 18 |
| 1⅝ | ½ | .... | Ahumada Lead | 900 | ⅝ | ⅝ | ⅝ | .... | ⅝ |
| 155⅝ | 118 | 3 | Air Reduction | 14,500 | 126¼ | 119½ | 122⅞ | —4½ | 122 |
| 66 | 18 | 2¼ | Airway El. App. | 2,100 | 20 | 18 | 18 | —1 | 18¾ |
| 2½ | 1 | .... | Ajax Rubber | 2,100 | 1¼ | 1 | 1⅛ | .... | 1⅛ |
| 120½ | 116 | .... | Ala. & Vicks. | 20 | 120½ | 120½ | 120½ | +½ | 120 |
| 8⅞ | 4½ | .... | Alaska Juneau | 12,200 | 5⅛ | 4½ | 4⅞ | —⅛ | 4⅞ |
| 18⅜ | 8⅝ | .... | Albany P. Wrap. Paper | 100 | 8½ | 8½ | 8½ | .... | 8½ |
| 34⅞ | 18 | .... | Alleghany | 32,300 | 19⅝ | 18 | 19⅝ | —⅞ | 19⅛ |
| 106⅛ | 95¾ | 5½ | Do. pfd | 200 | 97 | 96 | 96 | —1 | 95 |
| 99⅝ | 92 | 5½ | Do. pfd $10 w.w. | 600 | 93 | 92 | 92 | —1½ | 90 |
| .... | .... | 3½b | Alliance Realty | 20 | 95 | 90 | 90 | —7 | 90 |
| 343 | 241 | 6 | Allied Chem. & Dye | 4,000 | 258 | 241 | 249½ | —21½ | 249 |
| 68 | 48⅝ | 3 | Allis Chal. Mfg. | 27,700 | 51⅛ | 48⅝ | 49½ | —2 | 48⅞ |
| 45½ | 28⅝ | 3 | Alpha P. Cem. | 100 | 30 | 30 | 30 | —3⅝ | [illegible] |
| 3⅝ | 2⅜ | .... | Amal. Leather | 100 | 3⅛ | 3⅛ | 3⅛ | +⅛ | 2⅞ |
| 30⅜ | 20 | .... | Do. pfd | 200 | 21 | 20 | 20 | .... | .... |
| 31⅞ | 18 | 2 | Amerada | 5,400 | 24⅛ | 22⅛ | 23 | .... | .... |
| 10⅝ | 4⅝ | .... | Am. Agri. Chem. | 3,900 | 6 | 4⅞ | 5⅜ | +⅛ | 5⅛ |
| 39 | 23⅛ | .... | Do. pfd | 2,500 | 27⅜ | 25⅛ | 25⅛ | —3 | 25⅜ |
| 97⅝ | 66 | .... | Am. Bank Note | 300 | 69 | 68 | 68 | —3 | 68 |
| 64⅝ | 61 | 3 | Do. pfd | 130 | 64¼ | 63¼ | 63¼ | [illegible] | 63⅞ |
| 12 | 6 | .... | Am. Beet Sugar | 400 | 8 | 7⅛ | 7⅛ | —⅛ | 7⅛ |
| 45 | 25 | .... | Do. pfd | 100 | 26⅞ | 26⅞ | 26⅞ | —3⅛ | 25 |
| 58⅜ | 29½ | .... | Am. Bosch Magneto | 2,700 | 30⅞ | 29⅞ | 30⅞ | .... | .... |
| 54¾ | 42⅛ | 2.40 | Am. Brake Shoe | 800 | 43⅛ | 42⅝ | 42⅝ | —½ | 42⅝ |
| 21⅝ | 8⅝ | .... | Am. Brown Bov. El. | 10,600 | 12⅝ | 11 | 11⅝ | —1⅛ | 11½ |
| 80 | 60¼ | 7 | Do. pfd | 100 | 71⅝ | 70 | 71½ | +1½ | 70 |
| 156⅛ | 117⅛ | 4 | Am. Can | 78,000 | 121⅛ | 113⅛ | 113⅜ | —7½ | 113⅛ |
| 146⅝ | 140¼ | 7 | Do. pfd | 100 | 143¼ | 143¼ | 143¼ | +½ | 143 |
| 82 | 43⅜ | 6 | Am. Car & Fdy. | 1,500 | 48 | 45⅛ | 45⅛ | —3 | 45⅛ |
| 116 | 95 | 7 | Do. pfd | 400 | 96 | 95 | 95 | .... | .... |
| 60⅞ | 43 | 3 | Am. Chain | 1,000 | 48 | 45 | 45⅝ | —1 | 45 |
| 101 | 75⅝ | 7 | Do. pfd | 200 | 90 | 89 | 89 | —1 | 88 |
| 51⅞ | 36⅝ | 2b | Am. Chicle | 1,000 | 39 | 37⅛ | 38 | —1⅛ | 36 |
| 35 | 10 | .... | Am. Coml. Alcohol | 2,500 | 10⅞ | 10 | 10 | —1⅜ | 10 |
| 30⅜ | 15⅝ | 1 | Am. Encaustic Tile | 400 | 16⅛ | 15⅝ | 16⅛ | .... | 16 |
| 40⅞ | 24 | .... | Amer. European | 1,800 | 28 | 24⅝ | 26 | +2 | 25 |
| 101⅞ | 56⅛ | .... | Am. & For. Power | 55,200 | 62 | 56½ | 60⅝ | —2⅜ | 60⅝ |
| 111⅞ | 107 | 7 | Do. 7s pfd | 700 | 109 | 107½ | 107½ | —2 | 107 |
| 100⅝ | 93 | .... | Do. 2nd 7s pfd | 500 | 95 | 95 | 95 | —3⅝ | 95 |
| 35⅝ | 19⅝ | 2a | Am.-Hawaiian S.S. | 1,500 | 25⅛ | 24 | 25 | —1⅛ | 23 |
| 7 | 4 | .... | Am. Hide & Leather | 350 | 4⅝ | 4⅛ | 4⅛ | —⅜ | 4 |
| 68 | 55⅞ | 4.20 | Am. Home Prod. | 2,000 | 57 | 55½ | 56 | —1 | 55 |
| [illegible] | [illegible] | 4b | Am. Ice | [illegible] | [illegible] | [illegible] | [illegible] | [illegible] | [illegible] |
| [illegible] | [illegible] | .... | Am. Intl. | 12,500 | [illegible] | [illegible] | [illegible] | [illegible] | [illegible] |
| [illegible] | [illegible] | .... | Am. Locomotive | 2,800 | [illegible] | [illegible] | [illegible] | [illegible] | [illegible] |
| 117 | [illegible] | 7 | Do. pfd | 200 | [illegible] | [illegible] | [illegible] | [illegible] | [illegible] |
| [illegible] | 100 | 7 | Am. Mach. & Fdy. | 600 | 105 | 100 | 104 | —12 | 100 |
| 51⅞ | 30¾ | 3 | Am. Metal | 2,900 | 32½ | 31½ | 32 | —⅝ | 31¾ |
| 118 | 100 | 6 | Do. 6s pfd | 100 | 100 | 100 | 100 | .... | 103 |
| [illegible] | 65 | 7 | Am. Nat. Gas pfd | 10 | 80 | 80 | 80 | .... | 70 |
| 2⅝ | ⅛ | .... | Am. Piano | 300 | ⅛ | ⅛ | ⅛ | —⅛ | ⅛ |
| 119⅝ | 75⅛ | 1a | Am. Power & Light | 7,100 | 82 | 75¼ | 78 | —6 | 76 |
| 107 | 100 | 6 | Do. 6s pfd | 100 | 101½ | 101½ | 101½ | —2 | 97 |
| [illegible] | 80 | 5 | Do. pfd "A" stp. | 500 | [illegible] | [illegible] | [illegible] | [illegible] | [illegible] |
| 39⅝ | 23⅛ | 1½ | Am. Rad. St. San. | 27,700 | 25 | 23⅛ | 23⅞ | —1½ | 23⅞ |
| 27 | 15¼ | .... | Am. Republics | 2,100 | 17 | 16¼ | 16¾ | [illegible] | [illegible] |
| 100⅞ | 57⅝ | 2a | Am. Rolling Mills | 27,400 | 62 | 57⅝ | 58½ | [illegible] | 58 |
| 67⅝ | 52 | 5 | Am. Safety Razor | 800 | 55½ | 52½ | 55½ | [illegible] | 55 |
| 26½ | 10 | .... | Am. Seating | 400 | 10½ | 10 | 10 | .... | .... |
| 3⅝ | 1⅛ | .... | Am. Ship & Com. | 300 | 1⅝ | 1⅛ | 1⅜ | +⅛ | 1¼ |
| 81½ | 46⅞ | .... | Am. Shipbuilding | 30 | 50 | 49½ | 50 | .... | .... |
| 79⅛ | 55¼ | 4 | Am. Smelting & Refin. | 18,400 | 58 | 55¼ | 56⅞ | —2¼ | 56⅛ |
| 141 | 133⅛ | 7 | Do. pfd | 300 | 139 | 138⅛ | 138⅛ | .... | 138⅛ |
| 33 | 33 | 2 | Am. Snuff | 1,000 | 39¾ | 38 | 38 | —1½ | 37½ |
| 22⅞ | 7 | .... | Am. Solv. & Chem. | 1,500 | 7⅛ | 7⅛ | 7⅛ | —1½ | 7⅛ |
| 33⅞ | 21 | .... | Do. pfd | 200 | 22 | 22 | 22 | —1⅛ | 21 |
| 33⅛ | 26⅛ | 2 | Am. Steel Fdrs. | 2,000 | 27⅞ | 26⅛ | 26⅛ | —1⅛ | 26 |
| 58⅝ | 43 | 2 | Am. Stores | 2,600 | 44⅞ | 43 | 43 | —1 | 43 |
| 66⅝ | 50¼ | 5 | Am. Sugar Refining | 2,000 | 53 | 50¼ | 50¼ | —1⅝ | 50¼ |
| 116 | 65 | 7 | Do. pfd | 500 | 107¼ | 107 | 107¼ | .... | 107¼ |
| 28⅝ | 9⅞ | .... | Am. Sumatra Tobacco | 1,600 | 11 | 9⅞ | 10⅛ | —1⅛ | 10 |
| 274⅞ | 201¼ | 9 | Am. Tel. & Tel. | 30,200 | 207⅞ | 201¼ | 204 | —5½ | 203¼ |
| .... | .... | .... | Do. Rts. | 129,700 | 17 | 16 | 16⅜ | —⅝ | 16⅛ |
| 298 | 197 | 8 | Am. Tobacco | 1,700 | 230 | 215 | 218 | —9 | 217 |
| .... | .... | 6 | Do. pfd | 700 | 122½ | 122½ | 122½ | .... | .... |
| 268⅝ | 197 | 8 | Do. "B" | 11,300 | 230 | 216⅜ | 222 | .... | .... |
| 141⅝ | 115 | 8 | Am. Type Fdrs. | 500 | 119½ | 115 | 115 | —3½ | 83¼ |
| 114⅝ | 103 | 7 | Am. Type Fdrs. pfd | 10 | 113 | 113 | 113 | .... | .... |
| 124⅞ | 80 | 1 | Am. Water Works | 19,100 | 85½ | 80 | 82⅛ | [illegible] | [illegible] |
| 20⅝ | 7½ | .... | Am. Woolen | 1,300 | 12⅛ | 11½ | 11⅝ | —1⅛ | 11⅛ |
| 44⅞ | 19⅝ | .... | Do. pfd | 4,800 | 32⅝ | 29⅝ | 31⅝ | —2 | 31⅛ |
| 9 | 5 | .... | Am. Wrt. Paper Ctf. | 300 | 6⅛ | 6 | 6 | —⅜ | 5 |
| 17⅞ | 7 | .... | Am. Zinc, Lead & Sm. | 1,700 | 7⅜ | 7 | 7 | .... | 6⅞ |
| 79⅝ | 55 | 6 | Do. pfd | 100 | 55 | 55 | 55 | —5 | 50 |
| 81⅞ | 44⅝ | 3 | Anaconda Copper | 58,400 | 47 | 44½ | 46⅞ | —⅛ | 46⅞ |
| 53⅝ | 26⅝ | 3 | Anaconda W. & C. | 900 | 30¼ | 26⅝ | 26⅝ | —4 | 26 |
| 51⅛ | 34⅞ | 2.40 | Anchor Cap | 1,300 | 35⅞ | 34⅞ | 35⅞ | —2⅜ | 35 |
| 37¼ | 18 | 3 | Andes Cop. Min. | 1,100 | 20¼ | 18 | 19⅝ | —⅞ | 19¼ |
| 29½ | 20½ | 2 | Archer-Dan.-Mid. | 2,400 | 21¾ | 20½ | 21⅝ | +½ | 21½ |
| 83⅝ | 74⅞ | 7 | Armour Del. pfd | 200 | 78 | 77¼ | 78 | .... | 74 |
| 8⅛ | 4⅝ | .... | Armour of Ill. "A" | 8,500 | 5⅛ | 4⅝ | 5 | —¼ | 4⅞ |
| 4⅝ | 2⅞ | .... | Do. "B" | 16,000 | 3⅛ | 2⅞ | 2⅞ | —⅛ | 2⅞ |
| 86 | 29½ | 7 | Do. pfd | 200 | 62 | 59 | 59 | —3 | 58½ |
| 18⅛ | 6⅝ | .... | Arnold Const. | 900 | 6⅝ | 6⅝ | 6⅝ | —⅝ | 6½ |
| .... | .... | .... | Artloom | 100 | 12½ | 12½ | 12½ | —2 | 10 |
| 46½ | 31½ | 2 | Asso. Apparel Ind. | 1,900 | 35 | 31½ | 31½ | —1½ | 31 |
| 50½ | 28 | 2½ | Associated Dry Goods | 4,600 | 32⅝ | 30⅝ | 32 | —2 | 31¼ |
| 242⅞ | 203 | 10 | Atch. T. & S.F. | 2,900 | 210 | 206 | 210 | —2½ | 208 |
| 107 | 102⅝ | 5 | Do. pfd | 100 | 106 | 106 | 106 | .... | 106 |
| 173½ | 157 | 10b | Atl. Coast Line | 1,900 | 158 | 157 | 157 | —1½ | 156 |
| 80⅝ | 53½ | 3 | Atl. G. & W.I. | 3,000 | 55¼ | 53¼ | 53½ | —2 | 53¾ |
| 63⅝ | 56 | 5 | Do. pfd | 300 | 57 | 56 | 56 | —3½ | 55 |
| 51⅞ | 30⅞ | 2b | Atlantic Refining | 31,300 | 34⅛ | 30⅞ | 32⅝ | —2½ | 32⅝ |
| 106 | 62 | 4 | Atlas Powder | 200 | 66 | 66 | 66 | —4 | 63 |
| 106 | 101 | 6 | Do. pfd | 10 | 103 | 103 | 103 | —½ | 103 |
| 37 | 25⅛ | 1a | Atlas Stores | 2,200 | 27⅛ | 25⅛ | 26¼ | .... | .... |
| 263⅞ | 100 | 4a | Auburn Auto | 7,300 | 113⅞ | 100 | 101¼ | —12¼ | 101 |
| 80 | 52⅝ | 3.80 | Aust. Cred. Anst. | 100 | 52⅝ | 52⅝ | 52⅝ | .... | 52⅝ |
| 10⅞ | 4 | .... | Autosales | 200 | 4 | 4 | 4 | .... | 4⅝ |
| 64⅝ | 37 | 3 | Auto Strop Razor "A" | 200 | 50 | 49 | 49 | —1½ | 49 |
| 9⅞ | 4⅝ | .... | Aviation Corp. | 9,000 | 5⅛ | 5 | 5 | —¼ | 5 |
| 38 | 19⅝ | 1⅛ | Baldwin Locomotive | 7,400 | 21⅞ | 20⅛ | 21⅝ | +1⅛ | 21⅛ |
| 116 | 105½ | 7 | Do. pfd | 40 | 105⅞ | 105 | 105 | —1 | 106 |
| 122⅞ | 100⅞ | 7 | Baltimore & Ohio | 5,600 | 103 | 101 | 101½ | —⅜ | 101⅛ |
| 84⅝ | 78⅛ | 4 | Do. pfd | 100 | 82½ | 82½ | 82½ | .... | 82⅝ |
| 84⅝ | 60⅞ | 2½ | Bangor & Aroos. | 500 | 70 | 68 | 68 | .... | .... |
| 20⅝ | 12⅛ | .... | Barker Bros. | .... | .... | .... | .... | .... | .... |
| 81 | 73 | 6½ | Barker pfd | 30 | 73 | 73 | 73 | .... | 73 |
| 7⅛ | 2⅞ | .... | Barnet Leather | 400 | 3 | 2⅞ | 2⅞ | —⅛ | 2⅞ |
| 38 | 20⅝ | 2 | Barnsdall "A" | 13,800 | 22 | 21 | 21⅝ | —1⅛ | 21⅝ |
| 88 | 50 | 3 | Bayuk Cigar | 1,000 | 52½ | 50 | 50 | —2½ | 50 |
| 98⅝ | 97 | 7 | Do. 1st pfd | 100 | 99 | 99 | 99 | .... | 98 |
| 82 | 67⅛ | 3 | Beatrice Creamery | 1,400 | 77⅞ | 75⅛ | 75⅛ | —3 | 75 |
| 106 | 101⅛ | 7 | Do. pfd | 300 | 106 | 106 | 106 | .... | 106 |
| 70⅛ | 50 | 3 | Beech-nut Packing | 1,500 | 52 | 50 | 50⅛ | +⅛ | 50 |
| 6⅝ | 3⅛ | .... | Belding Heminway | 100 | 3⅛ | 3⅛ | 3⅛ | .... | 3 |
| 57⅛ | 28⅝ | 2 | Bendix Aviation | 18,500 | 30⅞ | 28⅝ | 30 | —1 | 29⅞ |
| 56¼ | 31⅛ | 2 | Best & Co. | 7,100 | 40⅝ | 37⅛ | 39⅞ | —1⅛ | 39 |
| 110⅝ | 79 | 6 | Bethlehem Steel | 30,400 | 84⅞ | 79 | 81 | —3 | 81 |
| 124 | 122⅞ | 7 | Do. 7s pfd | 1,200 | 130 | 130 | 130 | —½ | 122⅞ |
| 41½ | 33⅛ | 1½ | Blaw-Knox | 300 | 34 | 33 | 33 | .... | 33⅛ |
| 90 | 34 | 3 | Bohn Alum. | 400 | 37 | 34 | 34 | —4½ | 34 |
| 73 | 70 | 4b | Bon Ami | 200 | 71 | 70 | 70 | —1 | 68⅞ |
| 90⅞ | 60⅝ | 3 | Borden | 16,900 | 75 | 72 | 74 | —⅜ | 73⅝ |
| 50⅝ | 26 | 3 | Borg-Warner | 5,600 | 30 | 26 | 27⅞ | —2⅜ | .... |
| 24⅞ | 13⅛ | .... | Briggs Mfg. | 18,200 | 19 | 17⅞ | 18⅝ | —1⅛ | 18⅛ |
| 35½ | 19⅝ | 3 | Briggs & Stratton | 200 | 22 | 22 | 22 | —3¼ | 19 |
| 21⅛ | 13⅛ | .... | Brockway Motor | 1,500 | 14⅝ | 13⅛ | 13⅛ | —1¼ | 13¼ |
| 77⅛ | 58⅝ | 4 | Bklyn.-Man. Tr. | 7,500 | 62 | 58⅝ | 61 | —1 | 61 |
| 96⅝ | 84⅝ | 6 | Do. pfd | 200 | 91 | 91 | 91 | .... | 91 |
| 15⅛ | 10 | .... | Bklyn. & Q. Tr. | 1,100 | 13⅛ | 13⅛ | 13⅛ | .... | 13 |
| 65½ | 55 | 4 | Do. pfd | 200 | 60½ | 60 | 60½ | +⅝ | 60⅛ |
| 178⅛ | 122 | 5 | Bklyn. Un. Gas | 6,400 | 128 | 122 | 125 | —5 | 125 |
| 42½ | 37⅝ | 3 | Brown Shoe | 200 | 38⅜ | 37⅝ | 37⅝ | .... | .... |
| 26⅝ | 13⅛ | 1 | Brunswick Balke | 1,900 | 15⅛ | 15 | 15 | —⅝ | 15⅛ |
| 33⅝ | 12 | .... | Brunswick Term. & Ry. | 1,200 | 15 | 12 | 12⅝ | —2⅜ | 12 |
| 31⅞ | 19⅛ | 1 | Bucyrus-Erie | 3,300 | 21⅜ | 19⅛ | 21 | .... | 21 |
| 43 | 33⅛ | 2½ | Do. Cvt. pfd | 1,500 | 36⅛ | 34½ | 35⅛ | —2 | 34½ |
| 115 | 107¼ | 7 | Do. 7s pfd | 220 | 113½ | 112½ | 112½ | .... | 112½ |
| 10⅛ | 7⅛ | 1 | Budd Mfg. | 3,800 | 8⅛ | 7⅛ | 7⅞ | —⅝ | 7⅞ |
| 14⅝ | 8⅛ | 1 | Budd Wheel | 5,300 | 10⅛ | 9⅞ | 10⅛ | .... | 9⅞ |
| 90⅛ | 73 | 4 | Buff. & Sus. pfd | 20 | 80⅛ | 80½ | 80½ | +1⅛ | 80⅛ |
| .... | .... | .... | Buffalo & Susq. Ctfs. | 100 | 80⅛ | 80⅛ | 80⅛ | .... | 80⅛ |
| .... | .... | 4 | Buff. & Susq. pfd Ctfs. | 100 | 80⅝ | 80⅝ | 80⅝ | +⅛ | 80⅝ |
| 41 | 27⅛ | 1.60 | Bullard Co. | 14,300 | 32⅛ | 27⅛ | 28⅛ | —2⅛ | 28⅛ |
| 48 | 26⅛ | .... | Bulova Watch | 700 | 29 | 27 | 27 | —2 | 27 |
| 110⅝ | 87⅞ | 8 | Burns Bros. "A" | 100 | 90 | 90 | 90 | —10 | 85 |
| 33 | 15⅛ | .... | Do. "B" | 600 | 17 | 15⅛ | 17 | .... | 15⅛ |
| 81⅞ | 32⅞ | 1 | Burroughs Add. Mach. | 11,300 | 35 | 32⅞ | 33⅞ | —1⅛ | 33 |
| 46⅞ | 29⅞ | 2½ | Bush Terminal | 10 | 31½ | 29⅞ | 29⅞ | —2⅛ | 29⅛ |
| 118 | 109⅝ | 7 | Do. Bldg. pfd | 20 | 112⅝ | 112⅝ | 112⅝ | +½ | 112⅝ |
| 110 | 100⅝ | 7 | Do. 7s deb. | 10 | 102 | 102 | 102 | —⅝ | 101⅛ |
| 4⅝ | 2⅞ | .... | Butte Copper & Zinc | 900 | 2⅞ | 2⅞ | 2⅞ | .... | 2⅞ |
| 5⅛ | 2⅞ | .... | Butte & Sup. Min. | 500 | 2⅞ | 2⅞ | 2⅞ | .... | 2⅞ |
| 29⅞ | 12⅛ | .... | Butterick | 900 | 15⅝ | 12⅛ | 14⅛ | —2¼ | 14 |
| 113⅝ | 68⅛ | .... | Byers Co. | 21,100 | 74⅛ | 68⅛ | 73 | —1⅝ | 72 |
| 91⅛ | 64⅛ | 4 | California Packing | 1,400 | 64⅞ | 64⅛ | 64⅛ | —1 | 64⅛ |
| 1⅞ | 1 | .... | Callahan Zinc Lead | 500 | 1 | 1 | 1 | .... | 1 |
| 89⅛ | 48⅝ | 2 | Calumet & Arizona | 9,300 | 51⅝ | 48⅝ | 49⅛ | —2⅛ | 49⅛ |
| 35⅝ | 12⅞ | 1½ | Calumet & Hecla | 9,600 | 15⅛ | 12⅞ | 13⅛ | —1⅝ | 13⅛ |
| 30 | 17 | 2 | Campbell Wy. | 500 | 19 | 17 | 18 | —1 | 17 |
| 75⅝ | 55 | 3 | Canada Dry Ginger Ale | 1,500 | 59⅛ | 56 | 56 | —2 | 56 |
| .... | .... | 3 | Canada Sou. Ry. | 250 | 58⅛ | 58 | 58 | —2 | 55 |
| 230⅝ | 187⅝ | 10 | Canadian Pacific | 4,400 | 192 | 188⅛ | 190 | —1 | 188 |
| .... | .... | .... | Do. new | 2,400 | 47⅛ | 46 | 46⅛ | —⅝ | 46⅛ |
| 34¼ | 20 | 1.00 | Cannon Mills | 12,300 | 20½ | 20 | 20 | —1⅝ | 20 |
| 29⅞ | 14 | .... | Cap. Admin. "A" | 400 | 15 | 14 | 15 | —⅛ | 13 |
| 362⅞ | 166 | 6 | Case (J. I.) | 9,900 | 187 | 166 | 174 | —16½ | 173 |
| 122 | 115 | 7 | Do. pfd | 20 | 129 | 127¼ | 127¼ | —2½ | 127¼ |
| 79⅞ | 54 | 3½b | Caterpillar Tractor | 9,100 | 61⅛ | 58 | 58⅛ | —4 | 58⅛ |
| 12⅞ | 5⅛ | .... | Cavanagh Dobbs | 400 | 6 | 5⅛ | 5⅛ | +⅛ | 5⅛ |
| 75 | 50 | 6½ | Do. pfd | 10 | 50 | 50 | 50 | .... | 58 |
| 60 | 15 | .... | Celotex Co. | 2,600 | 16 | 15⅛ | 15⅛ | —1⅝ | 15 |
| 30⅛ | 22⅛ | 1½ | Central Aguirre | 1,200 | 24⅝ | 24⅛ | 24⅝ | +1⅛ | 20⅛ |
| 8⅛ | 3⅝ | .... | Century Ribbon Mills | 100 | 4⅛ | 4⅛ | 4⅛ | +⅛ | 4⅛ |
| 62⅛ | 51 | 7 | Do. pfd | 30 | 55 | 55 | 55 | —6 | 56 |
| 86⅝ | 43⅛ | 6 | Cerro de Pasco | 7,600 | 45 | 43⅛ | 43⅛ | —1⅝ | 43 |
| 16⅞ | 5⅛ | .... | Certain-teed | 1,000 | 7 | 5⅛ | 5⅛ | —1⅛ | 5 |
| 43⅞ | 20 | .... | Do. 7s pfd | 1,100 | 20 | 20 | 20 | —5 | 20 |
| 67⅛ | 22⅛ | 1.20 | Checker Cab | 5,000 | 26⅝ | 22⅛ | 24⅝ | —1⅛ | 24⅝ |
| 241⅞ | 177⅛ | 10 | Chesapeake & Ohio | 3,700 | 179⅞ | 177⅛ | 177⅛ | —6½ | 173 |
| .... | .... | .... | Ches. & Ohio Rts. | 4,000 | 19 | 18⅛ | 18⅛ | —1⅛ | 18⅛ |
| 81⅞ | 54⅝ | 3 | Chesapeake Corp. | 3,700 | 56⅛ | 54⅝ | 55 | —1⅛ | 54⅝ |
| 10⅛ | 4⅝ | .... | Chic. & Alton | 300 | 5 | 5 | 5 | —⅛ | 5 |
| 16⅝ | 5 | .... | Do. pfd | 100 | 5 | 5 | 5 | —⅛ | 4⅝ |
| 17⅝ | 9 | .... | Chicago Great Western | 5,600 | 10⅛ | 9 | 9⅛ | —1 | 9⅛ |
| 49⅝ | 31⅛ | .... | Do. pfd | 4,900 | 37⅛ | 31⅛ | 33⅛ | —3⅛ | 33⅛ |
| 26⅛ | 13⅝ | .... | C.M.St.P.&P. | 7,000 | 14⅝ | 13⅝ | 14⅛ | —⅝ | 14 |
| 42⅛ | 20⅛ | .... | Do. pfd | 11,800 | 24 | 20⅛ | 21⅛ | —2⅛ | 21⅝ |
| 89⅝ | 71⅝ | 5 | Chic. & N.W. | 2,000 | 74 | 71⅝ | 72⅛ | —1⅝ | 72 |
| 27 | 13⅛ | .... | Chic. Pneu. Tool | 1,900 | 15⅛ | 13⅛ | 15⅛ | —1⅛ | 15⅛ |
| 55⅞ | 46⅝ | 2½ | Do. pfd | 200 | 47 | 46⅝ | 46⅝ | .... | 45 |
| 125⅞ | 104 | 7 | C.R.I.&P. | 3,000 | 105½ | 104 | 104 | —1⅛ | 104 |
| 104⅞ | 98 | 6 | Do. 6s pfd | 100 | 100 | 99⅞ | 100 | +1 | 99⅞ |
| 110⅞ | 105 | 7 | Do. 7s pfd | 200 | 106 | 105⅛ | 105⅛ | +½ | 105 |
| 38 | 25 | 2 | Chicago Yellow Cab | 100 | 25 | 25 | 25 | —⅛ | 25 |
| 38⅛ | 20 | .... | Chickasha Cot. Oil | 1,100 | 20 | 20 | 20 | —⅛ | 20⅛ |
| 67⅛ | 51⅛ | 2.40 | Childs Co. | 3,700 | 56⅛ | 51⅛ | 53⅞ | —2⅛ | 53⅛ |
| 43 | 24⅛ | 3 | Chrysler | 51,400 | 27⅛ | 24⅛ | 26 | —2⅛ | 25⅛ |
| 40 | 30 | 3.40a | City Ice & Fuel | 200 | 30⅛ | 30⅛ | 30⅛ | +½ | 30 |
| 13⅛ | 6⅝ | ½ | City Stores | 3,600 | 7⅛ | 6⅝ | 7 | —⅛ | 6⅝ |
| 49 | 20 | 5 | Cluett Peabody | 300 | 35⅛ | 35⅛ | 35⅛ | —1 | 35⅛ |
| 105 | 91⅛ | 7 | Do. pfd | 20 | 98 | 98 | 98 | .... | 95⅛ |
| 181⅞ | 132⅞ | 6 | Coca Cola | 4,000 | 169⅞ | 165 | 167⅞ | —2⅛ | 167⅞ |
| 51⅞ | 49⅛ | 3 | Do. "A" | 400 | 50½ | 50⅛ | 50⅛ | —⅛ | 50⅛ |
| 64⅛ | 51⅛ | 2½ | Colgate-Palmolive | 700 | 54⅛ | 51½ | 51½ | —2⅛ | 51⅞ |
| .... | .... | .... | Colgate-Palmolive pfd | 100 | 100 | 100 | 100 | +2⅛ | 98 |
| 35⅝ | 14⅝ | .... | Collins & Aikman | 3,700 | 19⅛ | 17⅛ | 18⅛ | —⅞ | 18⅛ |
| 92 | 73 | 7 | Do. pfd | 400 | 88 | 87⅛ | 87⅛ | —½ | 84 |
| .... | .... | .... | Colonial Beacon | 2,400 | 14 | 12⅝ | 13⅛ | —1 | 13⅛ |
| 77 | 40⅝ | 2 | Colo. Fuel & Iron | 5,400 | 47⅛ | 40⅛ | 44 | —3⅛ | 44 |
| 95 | 65 | 3 | Colo. & Southern | 100 | 65 | 65 | 65 | —1 | 65 |
| 104¼ | 58⅛ | 2 | Columbia Gas & Elec. | 51,600 | 65⅛ | 58⅛ | 61⅝ | —4⅛ | 61⅛ |
| 110 | 104⅛ | 6 | Do. pfd "A" | 500 | 109⅝ | 108⅛ | 108⅛ | —½ | 108⅛ |
| 37⅝ | 16⅝ | .87 | Columbia Graphophone | 67,000 | 18⅛ | 16⅝ | 17⅛ | —1⅛ | 17⅛ |
| 139 | 115⅛ | 6b | Columbia Carbon | 7,800 | 125 | 115⅛ | 124 | —4⅛ | 123 |
| 43 | 22⅝ | 2 | Commercial Credit | 5,800 | 25⅛ | 23⅛ | 23⅛ | —2⅛ | 23⅛ |
| 51⅝ | 33 | 3 | Do. "A" | 100 | 33 | 33 | 33 | —2 | 33 |
| 90 | 22⅛ | 6½ | Do. 6½s pfd w.w. | 60 | 88⅛ | 87⅝ | 87⅝ | —1⅛ | 87⅝ |
| 94 | 77⅝ | 6½ | Do. 6½s pfd xw | 80 | 87 | 86 | 86 | —1 | 85 |
| .... | .... | 1⅝ | Do. 7s pfd | 80 | 23⅛ | 22 | 22 | —2⅛ | 22 |
| 21⅞ | 22 | 2 | Do. pfd "B" | 80 | 24⅛ | 24 | 24 | —1⅛ | 24⅛ |
| 55 | 28⅛ | 1.60a | Com. Invest. Trust | 6,600 | 31 | 28½ | 29 | —1⅛ | 28⅛ |
| .... | .... | 6k | Do. Cvt. pfd | 200 | 80 | 80 | 80 | —3 | 80 |
| 22⅛ | 4 | .... | Do. war. | 300 | 4 | 4 | 4 | .... | .... |
| 100 | 88 | 6½ | Do. 6½s pfd | 100 | 90 | 90 | 90 | +⅝ | 90⅛ |
| 38 | 20 | 1 | Coml. Solvents | 48,300 | 22⅛ | 20⅛ | 22 | —½ | 21⅝ |
| 20⅛ | 12⅝ | .60 | Commonwealth South. | 117,800 | 14 | 12⅝ | 13⅝ | —⅛ | 13⅛ |
| 104⅝ | 99 | 6 | Do. pfd | 1,300 | 101⅞ | 101⅛ | 101⅛ | —⅛ | 101⅛ |
| 58 | 29 | 2 | Conde Nast | 100 | 29 | 29 | 29 | —2 | 29 |
| 19⅛ | 10⅝ | .... | Congoleum Nairn | 21,400 | 11⅛ | 10⅛ | 11 | —⅛ | 10⅝ |
| 54⅝ | 29⅝ | 4 | Congress Cigar | 600 | 34⅛ | 34 | 34 | —1⅛ | 29 |
| 90⅝ | 38 | 5 | Cons. Cigar | 900 | 39⅛ | 38 | 39⅛ | —1⅛ | 39 |
| 93⅝ | 70 | 7 | Do. pfd | 10 | 85 | 85 | 85 | .... | 80 |
| 80 | 67 | 6½ | Do. 6½s pfd | 80 | 73 | 73 | 73 | .... | 7 |
| 27⅛ | 15⅛ | 2 | Cons. Film | 3,700 | 18⅛ | 15⅛ | 16⅛ | —2⅛ | 16⅛ |
| 29⅛ | 18 | 2 | Do. pfd | 3,300 | 20⅛ | 19 | 19⅛ | —1 | 19⅛ |
| 136⅝ | 96⅝ | 4 | Consolidated Gas | 106,900 | 108 | 102⅛ | 105⅛ | —3⅛ | 105⅛ |
| 105⅛ | 99⅛ | 5 | Consolidated Gas pfd | 300 | 102⅝ | 102⅝ | 102⅝ | .... | 102⅝ |
| 62 | 49 | 6 | Cons. R. R. Cuba pfd | 1,300 | 56 | 53 | 53 | —2 | 54 |
| 2 | 1 | .... | Consolidated Textile | 2,900 | 1 | 1 | 1 | .... | ⅞ |
| 22⅛ | 11 | 1.20 | Container "A" | 200 | 13⅛ | 13⅛ | 13⅛ | —⅛ | 13 |
| 8⅛ | 3⅝ | .... | Do. "B" | 700 | 4⅛ | [illegible] | 3⅝ | —⅛ | 3⅛ |

| 1930 High | 1930 Low | Div. | Stocks— | Sales | High | Low | Last | Net change | Closing bid |
|---|---|---|---|---|---|---|---|---|---|
| 57½ | 18½ | .... | Cont'l Baking "A" | 6,300 | 20½ | 18½ | 20½ | +⅛ | .... |
| 7 | 3½ | .... | Do. "B" | 2,800 | 3⅝ | 3½ | 3⅝ | .... | 3½ |
| 94⅞ | 69⅞ | 8 | Do. pfd | 1,000 | 71 | 70 | 70 | —1½ | 70 |
| 71⅝ | 50½ | 2½ | Cont'l Can | 12,400 | 53⅛ | 51 | 52⅛ | —1⅝ | 52⅛ |
| 27⅞ | 17⅝ | 2 | Cont'l Diam. Fiber | 5,700 | 19⅝ | 17⅝ | 17⅝ | —2 | 17⅝ |
| 77⅝ | 50⅛ | 2.40 | Cont'l Ins. | 2,300 | 54 | 50⅛ | 50⅛ | .... | .... |
| 8⅛ | 3⅝ | .... | Cont'l Motor | 4,800 | 4⅛ | 4 | 4 | .... | .... |
| 30⅛ | 18⅝ | .... | Cont'l Oil Del. | 23,600 | 20⅝ | 18⅝ | 19⅛ | —⅛ | 19⅛ |
| 40⅛ | 21⅛ | 1 | Continental Shares | 35,200 | 23⅛ | 21⅛ | 22⅛ | —⅛ | 22⅛ |
| 111⅝ | 87⅛ | 3 | Corn Products | 11,100 | 94⅛ | 89⅛ | 94⅛ | +⅛ | 94 |
| 147⅛ | 140⅛ | 7 | Do. pfd | 20 | 146⅛ | 145 | 145 | —⅛ | 143 |
| 22 | 15⅛ | .... | Coty | 6,000 | 17 | 15⅛ | 15⅝ | —1⅛ | 15⅝ |
| 35⅛ | 25⅛ | 2 | Cream of Wheat | 1,000 | 31⅛ | 31 | 31 | —1 | 31 |
| 29⅛ | 9 | .... | Crex Carpet | 300 | 15 | 15 | 15 | .... | 15 |
| 22 | 10⅛ | .... | Crosley Radio | 1,000 | 12⅛ | 10⅝ | 10⅝ | —1⅛ | 10⅝ |
| 80⅝ | 38 | .... | Crown Cork | 800 | 39⅝ | 38 | 39⅝ | —1 | 39⅛ |
| 18⅛ | 13 | 1 | Crown Zellerbach | 100 | 13 | 13 | 13 | —⅛ | 13 |
| 93⅝ | 70⅛ | 5 | Crucible Steel | 2,000 | 72⅛ | 70⅛ | 72⅛ | —1⅛ | 71⅛ |
| 17⅝ | 9 | .... | Cuba Company | 2,300 | 13⅛ | 13 | 13 | —⅛ | 12⅛ |
| 9 | 6 | .... | Cuban-Am. Sugar | 800 | 6⅛ | 6 | 6 | .... | .... |
| 63⅝ | 47 | .... | Do. pfd | 100 | 48 | 47⅛ | 47⅛ | +⅛ | 47⅛ |
| 2⅛ | 1 | .... | Cuban Dom. Sugar | 300 | 1 | 1 | 1 | .... | .... |
| 49⅛ | 39 | 4 | Cudahy Pack. | 1,700 | 40 | 39 | 40 | —⅛ | 39 |
| 121⅛ | 114⅛ | 7 | Curtis Pub. pfd | 100 | 119⅛ | 119⅛ | 119⅛ | —⅛ | 119 |
| 14⅞ | 6⅛ | .... | Curtiss Wright | 43,800 | 7⅛ | 6⅝ | 6⅝ | —⅛ | 6⅝ |
| 19⅝ | 9 | .... | Do. "A" | 6,200 | 9⅛ | 9 | 9 | —1 | 9 |
| 120 | 110 | 7 | Cushman 7s pfd | 30 | 110 | 110 | 110 | .... | 110 |
| 90⅛ | 58 | 3⅛ | Cutler Hammer | 600 | 59⅛ | 58 | 59⅛ | —1 | 58 |
| 43⅛ | 24⅛ | .... | Davison Chemical | 6,100 | 26⅛ | 24⅛ | 24⅛ | —2⅛ | 24⅛ |
| 30 | 21⅛ | 2.32f | Debenhams Sec. | 300 | 21⅛ | 21⅛ | 21⅛ | —⅛ | 21⅛ |
| .... | .... | .... | Deere pfd new | 1,300 | 22⅛ | 20 | 20 | —2⅛ | 18 |
| 181 | 156⅛ | 9 | Delaware & Hud. | 1,100 | 158⅛ | 156⅛ | 156⅛ | —3 | 156 |
| 153 | 110⅛ | 8 | Del. Lack. & W. | 5,800 | 119⅛ | 110⅛ | 112 | —3 | 111⅛ |
| 80 | 57 | .... | D. R. G. & W. pfd | 300 | 58 | 58⅛ | 58 | +1 | 61⅛ |
| 255⅛ | 195⅝ | 8 | Detroit Edison | 1,000 | 217 | 212 | 212 | —3 | 211⅛ |
| 42⅛ | 28 | 2.40 | Devoe & Ray. "A" | 800 | 29⅛ | 28 | 28 | —1⅛ | 28 |
| 114⅛ | 106⅛ | 7 | Do. pfd | 30 | 114⅛ | 112⅛ | 112⅛ | .... | 112⅛ |
| 237 | 139 | 8 | Diamond Match | 50 | 200 | 190 | 190 | —16⅛ | 190 |
| 9⅛ | 6⅛ | 1 | Dome Mines | 1,900 | 8⅛ | 8⅛ | 8⅛ | —⅛ | 8⅛ |
| 30⅛ | 18⅛ | 1.20a | Dominion Stores | 900 | 20⅛ | 18⅛ | 19⅛ | —2⅛ | 19 |
| 87⅛ | 69⅛ | 4 | Drug, Inc. | 10,700 | 74⅛ | 69⅛ | 71⅛ | —3⅛ | 70 |
| 3 | 1⅛ | .... | Dul. S.S. & At. | 100 | 1⅛ | 1⅛ | 1⅛ | .... | 1 |
| .... | .... | .... | Duluth Sup. Traction | 150 | 1 | ⅝ | ⅝ | .... | .... |
| 42⅛ | 13⅛ | 4a | Dunhill Intl. | 1,300 | 18⅛ | 15⅛ | 16⅛ | —2⅛ | 16 |
| 18⅛ | 14⅛ | 1 | Duplan Silk | 300 | 14⅛ | 14⅛ | 14⅛ | .... | 14 |
| 145⅛ | 100⅛ | 4 | Du Pont de Nem. | 19,500 | 108 | 100⅛ | 102 | —⅛ | 101⅛ |
| 121 | 101⅛ | 6 | Do. Deb. | 300 | 118⅛ | 118 | 118 | —⅛ | 117 |
| .... | .... | .... | Du Pont de Nem. Rts. | 13,300 | ⅝ | ⅝ | ⅝ | —⅛ | ⅝ |
| 255⅛ | 175 | 8b | Eastman Kodak | 19,700 | 200⅛ | 191⅛ | 199⅛ | —0⅛ | 200 |
| 37⅛ | 21 | 3 | Eaton Axle & Spring | 2,800 | 22⅛ | 21 | 21 | —1⅛ | 21 |
| 63 | 40 | .... | Eitingon Schild pfd | 300 | 40⅛ | 40 | 40 | —3 | 40 |
| 114⅛ | 58⅛ | 6 | Electric Auto Lite | 6,000 | 64 | 58⅛ | 60⅛ | —3⅛ | 60 |
| 110⅛ | 100⅛ | 7 | Do. pfd | 10 | 105 | 105 | 105 | —1 | 105 |
| 9⅛ | 4 | .... | Electric Boat | 2,000 | 4⅛ | 4 | 4 | —⅛ | 4 |
| 103⅛ | 49⅛ | 1 | Electric Power & Light | 95,000 | 65 | 58⅛ | 61 | —4⅛ | 60⅛ |
| 112 | 105 | 7 | Do. pfd | 1,400 | 107 | 105 | 105 | —2 | 105 |
| 79⅛ | 63 | 5 | Electric Storage Battery | 2,100 | 65⅛ | 63 | 64⅛ | —1⅛ | 64⅛ |
| 59⅛ | 44 | 5 | Endicott-Johnson | 1,300 | 44⅛ | 44 | 44⅛ | +⅛ | 44 |
| 80 | 39⅛ | 2.40 | Engineers' Pub. Service | 2,400 | 48⅛ | 48 | 48 | —3⅛ | 48⅛ |
| 107 | 99⅛ | 5 | Do. 5s pfd | 900 | 100 | 100 | 100 | .... | 100⅛ |
| 104⅛ | 94⅛ | 5⅛ | Do. 5⅛s pfd | 500 | 100 | 99⅛ | 100 | +⅛ | 100 |
| 50⅛ | 39⅛ | 3 | Equitable Office Bldg. | 3,200 | 47 | 46 | 47 | .... | 46⅛ |
| 83⅛ | 35⅛ | .... | Erie Railroad | 13,400 | 38⅛ | 35⅛ | 35⅛ | —1⅛ | 35⅛ |
| 60 | 56 | 4 | Do. 1st pfd | 800 | 58 | 56 | 56 | —2 | 56 |
| 62⅛ | 54 | 4 | Do. 2nd pfd | 100 | 54 | 54 | 54 | —1 | 54 |
| 43⅛ | 32 | 4 | Eureka Vacuum Cleaner | 1,700 | 35 | 32 | 34 | .... | .... |
| 30⅛ | 7 | 2⅛ | Evans Auto Loading | 800 | 8 | 7 | 7 | —⅛ | 7 |
| 29⅛ | 7 | .... | Fairbanks pfd | 220 | 9 | 7 | 7 | —2 | 7 |
| 50⅛ | 24⅛ | 3 | Fairbanks-Morse | 400 | 28⅛ | 28⅛ | 28⅛ | —1 | 28 |
| 27⅛ | 11 | .... | Fashion Park Ass'n | 200 | 12 | 11 | 11 | —2⅛ | 10 |
| 80 | 49 | 7 | Do. pfd | 20 | 52 | 52 | 52 | —1 | 52 |
| 90⅛ | 59⅛ | 1⅛a | Federal Light & Trac. | 1,700 | 67⅛ | 65⅛ | 65⅛ | —1⅛ | 65⅛ |
| 100⅛ | 84 | 7 | Federal M. & S. pfd | 100 | 96 | 96 | 96 | .... | .... |
| 12⅛ | 7⅛ | .80 | Federal Motor | 3,400 | 8 | 7⅛ | 7⅛ | .... | .... |
| 43 | 30 | 2.40a | Federal Water Service | 1,000 | 33 | 30 | 33 | +1 | 32 |
| 38 | 23⅛ | .... | Federated Dept. Stores | 500 | 27 | 23⅛ | 25⅛ | —1 | 23⅛ |
| 89⅛ | 56 | 2.60 | Fidelity Ph. Fire Ins. | 1,200 | 63 | 56 | 56 | —7 | 58 |
| .... | .... | 6⅛ | Filene's pfd | 30 | 97 | 97 | 97 | .... | 97 |
| 33⅛ | 20⅛ | 1.60 | Firestone Tire & Rub. | 1,300 | 20⅛ | 20⅛ | 20⅛ | —⅛ | 20 |
| 88⅛ | 69⅛ | 6 | Do. pfd | 800 | 70⅛ | 69⅛ | 70⅛ | —⅛ | 70⅛ |
| 61⅛ | 47⅛ | 2½ | First National Stores | 2,700 | 51⅛ | 47⅛ | 49⅛ | —1⅛ | 49 |
| 3⅛ | 2⅛ | .... | Fisk Rubber | 5,400 | 3⅛ | 2⅛ | 2⅛ | —⅛ | 2⅛ |
| 20 | 6⅛ | .... | Do. 1st pfd | 140 | 7⅛ | 6⅛ | 6⅛ | —⅛ | 6⅛ |
| 21⅛ | 6⅛ | .... | Do. 1st pfd Cvt. | 210 | 10 | 6⅛ | 10 | +1 | 5 |
| 52⅛ | 42⅛ | 3 | Florsheim Shoe "A" | 200 | 43 | 42 | 42 | —1⅛ | 42⅛ |
| 100 | 95⅛ | 6 | Do. pfd | 200 | 99 | 99 | 99 | +2⅛ | 96 |
| 50⅛ | 20⅛ | 2 | Follansbee | 300 | 27⅛ | 26⅛ | 26⅛ | —1⅛ | 25 |
| 104⅛ | 60⅛ | 2 | Foster Wheeler | 11,500 | 76 | 70 | 74⅛ | —2⅛ | 74⅛ |
| 28⅛ | 12⅛ | .... | Foundation | 600 | 14⅛ | 12⅛ | 13 | —1⅛ | 12⅛ |
| 50 | 20 | .... | Fourth Nat'l Invest. | 2,900 | 21⅛ | 20 | 21 | —1 | 20 |
| 57⅛ | 16⅛ | 4 | Fox Film "A" | 33,000 | 41⅛ | 37⅛ | 39⅛ | —2⅛ | 39⅛ |
| 53⅛ | 37 | 4 | Freeport Texas | 12,500 | 39 | 37⅛ | 37⅛ | —2⅛ | 37⅛ |
| 95⅛ | 89⅛ | 7.94b | Fuller prior pfd | 30 | 89⅛ | 89⅛ | 89⅛ | .... | 86 |
| .... | .... | 6.74 | Fuller 2nd pfd | 10 | 82⅛ | 81⅛ | 81⅛ | —1 | .... |
| 11⅛ | 5⅛ | .... | Gabriel "A" | 300 | 6 | 5⅛ | 5⅛ | —⅛ | 5⅛ |
| 80 | 68 | 5 | Gamewell | 400 | 70⅛ | 70 | 70 | —⅛ | 70 |
| .... | .... | .... | Gamewell Rts. | 10,600 | ⅛ | ⅛ | ⅛ | .... | .... |
| 7⅛ | 2⅛ | .... | Gardner Motor | 1,000 | 3 | 2⅛ | 2⅛ | —⅛ | 2⅛ |
| 16⅛ | 8 | .... | General Am. Invest. | 1,200 | 9⅛ | 9 | 9 | —⅛ | 9 |
| 111⅛ | 83⅛ | 4a | General Am. Tank | 9,200 | 89 | 83⅛ | 86⅛ | —2⅛ | 86⅛ |
| 71⅛ | 39 | 4 | General Asphalt | 9,000 | 46 | 39 | 40 | —4⅛ | 40 |
| 125 | 105 | 8 | General Baking pfd | 20 | 111⅛ | 110⅛ | 110⅛ | —1⅛ | 110 |
| 38⅛ | 19 | 2 | General Bronze | 2,800 | 21⅛ | 19 | 20⅛ | —1⅛ | 18⅛ |
| 34⅛ | 14⅛ | .... | General Cable | 300 | 14⅛ | 14⅛ | 14⅛ | —2⅛ | 12 |
| 74⅛ | 38 | 4 | General Cable "A" | 1,000 | 43⅛ | 38 | 38 | —7 | .... |
| 61 | 45 | 4 | General Cigar | 700 | 47 | 45 | 45 | —1 | .... |
| 95⅛ | 60⅛ | 1.60 | General Electric | 192,500 | 68⅛ | 65 | 68 | —⅛ | 67⅛ |
| 11⅛ | 11⅛ | .60 | General Electric spl. | 700 | 11⅛ | 11⅛ | 11⅛ | .... | 11⅛ |
| 61⅛ | 46⅛ | 3 | General Foods | 19,500 | 52⅛ | 50⅛ | 52⅛ | —⅛ | 52⅛ |
| 19⅛ | 7⅛ | .30k | Gen. Gas & Elec. "A" | 22,700 | 9⅛ | 8⅛ | 8⅛ | —⅛ | 8⅛ |
| 108⅛ | 82 | 8 | Do. Cvt. pfd | 500 | 84 | 82 | 82 | —2⅛ | 81⅛ |
| 122 | 115 | 8 | Do. $8 pfd "A" | 10 | 115 | 115 | 115 | —2⅛ | 115 |
| 111 | 104 | 7 | Do. $7 pfd "A" | 20 | 105⅛ | 105 | 105 | —⅛ | 105 |
| .... | .... | .... | Gen. G. & E. "B" | 100 | 20 | 20 | 20 | .... | .... |
| 44⅛ | 34⅛ | 2.02 | General Italian Edison | 3,300 | 37 | 34⅛ | 35⅛ | —1⅛ | 35⅛ |
| 59⅛ | 41 | 3 | General Mills | 3,500 | 43 | 42⅛ | 42⅛ | —1⅛ | 42⅛ |
| 54⅛ | 37⅛ | 3.30b | General Motors | 121,000 | 41⅛ | 39⅛ | 40⅛ | —1⅛ | 40 |
| 131⅛ | 117⅛ | 7 | Do. 7s pfd | 4,100 | 125⅛ | 125 | 125⅛ | —⅛ | 125⅛ |
| .... | .... | .... | General Motors 5s pfd | 2,700 | 93⅛ | 92⅛ | 92⅛ | .... | 92⅛ |
| 41⅛ | 30⅛ | 4 | Gen. Outdoor Adv. "A" | 300 | 32⅛ | 32 | 32 | —1⅛ | 30⅛ |
| 21⅛ | 11 | 2 | General Outdoor Adv. | 300 | 12 | 11 | 11⅛ | +⅛ | 11⅛ |
| 52⅛ | 30⅛ | .... | General Public Service | 2,700 | 35⅛ | 30⅛ | 32 | —3⅛ | 31⅛ |
| 106⅛ | 76⅛ | 5 | General Railway Signal | 3,000 | 80 | 76⅛ | 77⅛ | —3⅛ | 76⅛ |
| 110 | 105⅛ | 6 | Do. pfd | 10 | 107 | 107 | 107 | +1 | 107 |
| 19⅛ | 11⅛ | .... | Gen. Realty & Utility | 4,500 | 12⅛ | 11⅛ | 11⅛ | —1⅛ | 11⅛ |
| 100 | 87⅛ | 6 | Do. pfd | 100 | 89⅛ | 89⅛ | 89⅛ | —1⅛ | 86 |
| 90 | 61 | 4⅛b | General Refractories | 6,200 | 70 | 65⅛ | 65⅛ | —4⅛ | 65⅛ |
| 51⅛ | 30 | .... | General Theater Equip. | 10,800 | 32⅛ | 30 | 31 | —1⅛ | 30⅛ |
| 106⅛ | 67 | 5 | Gillette Safety Razor | 14,800 | 70⅛ | 67 | 68⅛ | —⅛ | 68 |
| 29⅛ | 11⅛ | .... | Gimbel Bros. | 3,200 | 12⅛ | 11⅛ | 11⅛ | —⅛ | 11⅛ |
| 38⅛ | 16 | 2 | Glidden Company | 33,400 | 17⅛ | 16 | 16⅛ | —1 | 16⅛ |
| 105⅛ | 95 | 7 | Do. prior pfd | x10 | 95 | 95 | 95 | —⅛ | 94⅛ |
| 19 | 8⅛ | .... | Gobel Adolph | 3,300 | 9⅛ | 8⅛ | 8⅛ | —⅛ | 8⅛ |
| 47⅛ | 24⅛ | 2⅛ | Gold Dust | 20,000 | 27 | 24⅛ | 25⅛ | —1⅛ | 25 |
| 58⅛ | 22⅛ | 4 | Goodrich | 10,100 | 25⅛ | 22⅛ | 24 | —1⅛ | 23⅛ |
| 104⅛ | 87⅛ | 7 | Do. pfd | 1,100 | 87⅛ | 87⅛ | 87⅛ | —2⅛ | 85 |
| 96⅛ | 60 | 5 | Goodyear Tire & Rub. | 11,500 | 64⅛ | 60 | 63⅛ | —2⅛ | 62 |
| 102⅛ | 94⅛ | 7 | Do. 1st pfd | 300 | 97⅛ | 95 | 95 | —2⅛ | 95 |
| 25⅛ | 8⅛ | .... | Gotham Silk Hosiery | 2,400 | 10 | 8⅛ | 8⅛ | —1⅛ | 9⅛ |
| 82⅛ | 70 | 7 | Do. pfd | 10 | 71 | 71 | 71 | .... | .... |
| .... | .... | .... | Goth. Silk H. pfd x.w. | 40 | 75 | 72⅛ | 72⅛ | —2⅛ | 67⅛ |
| 15⅛ | 7 | .... | Gould Coupler "A" | 400 | 7⅛ | 7 | 7⅛ | .... | 5 |
| 13⅛ | 5⅛ | .... | Graham-Paige Motor | 2,600 | 6⅛ | 5⅛ | 6 | —⅛ | 5⅛ |
| .... | .... | .... | Graham-Paige Ctfs. | 300 | .... | .... | .... | .... | .... |
| 50⅛ | 18 | 3 | Granby Con. Mining | 4,100 | 21⅛ | 18 | 21⅛ | +1⅛ | 21 |
| 52 | 32 | 1a | Grand Silver Stores | 1,300 | 33 | 32 | 32 | —1 | .... |
| 29⅛ | 10 | .... | Grand Union | 2,400 | 12⅛ | 10⅛ | 10⅛ | —1⅛ | 10⅛ |
| 43⅛ | 34⅛ | 3 | Do. pfd | 300 | 36 | 34⅛ | 34⅛ | .... | 34 |
| 50⅛ | 37 | 4 | Granite City Steel | 500 | 38⅛ | 37⅛ | 37⅛ | —2 | 37⅛ |
| 42 | 29 | 1 | Grant (W. T.) | 4,000 | 30⅛ | 29 | 29 | —1 | 29 |
| 102 | 84 | 5 | Great North. Ry. pfd | 200 | 85⅛ | 85 | 85 | —2 | 84⅛ |
| 90⅛ | 81 | 5 | Do. pfd Ctfs. | 2,100 | 82 | 81 | 81 | —1 | 82 |
| 35⅛ | 18⅛ | ⅛ | Gt. No. Iron Ore Ctfs. | 1,000 | 19⅛ | 18⅛ | 19 | —⅛ | 18⅛ |
| 24⅛ | 21⅛ | 1.40 | Great Western Sugar | 2,000 | 22⅛ | 21⅛ | 21⅛ | —1⅛ | 21⅛ |
| 120 | 110⅛ | 7 | Do. pfd | 220 | 112⅛ | 112⅛ | 112⅛ | .... | 112⅛ |
| 27⅛ | 12⅛ | .... | Grigsby Grunow | 21,300 | 17⅛ | 15 | 15⅛ | —1⅛ | 15⅛ |
| 2 | ⅛ | .... | Guantanamo Sugar | 200 | 1 | 1 | 1 | .... | ⅛ |
| 46⅛ | 29⅛ | .... | Gulf, Mobile & North. | 1,500 | 32⅛ | 29⅛ | 29⅛ | —1⅛ | 29⅛ |
| 80 | 38 | 4 | Gulf States Steel | 200 | 38 | 38 | 38 | .... | 36 |
| 33 | 26 | 1⅛ | Hackensack Water | 150 | 28 | 28 | 28 | +⅛ | 28 |
| .... | .... | .... | Hackensack Water Rts. | 120 | 1⅛ | 1⅛ | 1⅛ | .... | .... |
| 28⅛ | 26 | 1⅛ | Hack. Water pfd "A" | 30 | 28⅛ | 28⅛ | 28⅛ | +⅛ | 27⅛ |
| 23⅛ | 12⅛ | .... | Hahn Dept. Stores | 6,300 | 14 | 12⅛ | 13⅛ | —⅛ | 12⅛ |
| 98⅛ | 71⅛ | 6⅛ | Do. pfd | 200 | 79⅛ | 79⅛ | 79⅛ | —⅛ | 79⅛ |
| 98⅛ | 85 | 7 | Hanna pfd new | 30 | 93 | 93 | 93 | .... | 93 |
| 78⅛ | 55 | 3⅛b | Harbison Walker | 1,400 | 57⅛ | 55 | 55 | —2⅛ | 54⅛ |
| 20 | 10⅛ | 1.20 | Hartman "B" | 1,700 | 12⅛ | 12⅛ | 12⅛ | —⅛ | 12 |
| 17⅛ | 5⅛ | .... | Hayes Body | 2,200 | 6⅛ | 5⅛ | 5⅛ | —⅛ | 5⅛ |
| 92⅛ | 79⅛ | 5 | Helme (G. W.) | 100 | 79⅛ | 79⅛ | 79⅛ | —2⅛ | 75 |
| .... | .... | .... | Hercules Powder pfd | 10 | 121⅛ | 121⅛ | 121⅛ | —1⅛ | 121⅛ |
| 106⅛ | 78 | 5 | Hershey Chocolate | 4,000 | 88⅛ | 82 | 84 | —3⅛ | 84 |
| 109⅛ | 83⅛ | 5b | Do. Cvt. pfd | 800 | 92⅛ | 89 | 89 | .... | 89 |
| 25⅛ | 13 | .... | Hoe (R.) & Co. "A" | 200 | 13 | 13 | 13 | —1 | 13⅛ |
| 42 | 28 | 2⅛ | Holland Furnace | 1,000 | 33⅛ | 32⅛ | 33⅛ | —⅛ | 33⅛ |
| 12⅛ | 5 | .... | Hollander | 800 | 6 | 5 | 5⅛ | —⅛ | 6 |
| 29 | 10⅛ | 1.60 | Houdaille-Hershey "B" | 4,000 | 11⅛ | 10⅛ | 11⅛ | —1 | 11⅛ |
| 63 | 49 | 3⅛b | Household Finance pfd | 100 | 62⅛ | 62⅛ | 62⅛ | +⅛ | 62 |
| 116⅛ | 52⅛ | 10⅛j | Houston Oil | 20,000 | 76⅛ | 64⅛ | 70⅛ | —4⅛ | 70 |
| 41⅛ | 25⅛ | 4 | Howe Sound | 2,000 | 27⅛ | 25⅛ | 25⅛ | —2⅛ | 25 |
| 59⅛ | 42⅛ | 2⅛ | Hudson & Manhattan | 4,900 | 44⅛ | 42⅛ | 42⅛ | —2⅛ | 42 |
| 77 | 30⅛ | 5 | Hudson Motor | 10,600 | 33⅛ | 30⅛ | 30⅛ | —2⅛ | 30⅛ |
| 26⅛ | 14⅛ | 2 | Hupp Motor | 6,100 | 15⅛ | 14⅛ | 14⅛ | —⅛ | 14⅛ |
| 136⅛ | 115⅛ | 7 | Illinois Central | 1,000 | 118 | 115⅛ | 115⅛ | —2⅛ | 115⅛ |
| 33 | 20⅛ | 2 | Independent Oil & Gas | 14,000 | 21⅛ | 20⅛ | 20⅛ | —1⅛ | 20⅛ |
| 17 | 4⅛ | .... | Indian Motorcycle | 2,000 | 4⅛ | 4⅛ | 4⅛ | .... | 4⅛ |
| 87⅛ | 22 | .... | Do. pfd | 20 | 22 | 22 | 22 | —4 | 22 |
| 28⅛ | 8⅛ | .... | Indian Refining | 28,200 | 11 | 8⅛ | 9⅛ | —⅛ | 9⅛ |
| 27⅛ | 8⅛ | .... | Do. Ctfs. | 11,100 | 10⅛ | 8⅛ | 9⅛ | —1⅛ | 9 |
| 229 | 154⅛ | 5b | Ingersoll Rand | 700 | 172 | 170 | 172 | —3 | 171 |
| 95 | 70 | 3 | Inland Steel | 600 | 70 | 70 | 70 | —2 | 70 |
| 30⅛ | 12⅛ | 2 | Inspiration Copper | 7,600 | 14 | 12⅛ | 13 | —1 | 13 |
| 17⅛ | 12⅛ | .45 | Insuranshares | 100 | 12⅛ | 12⅛ | 12⅛ | .... | 13 |
| .... | .... | .... | Insuranshares Ctfs. | 600 | 12⅛ | 11 | 12⅛ | —⅛ | 11 |
| 39⅛ | 20⅛ | .... | Interboro Rapid Tran. | 5,200 | 25 | 22⅛ | 24 | —⅛ | 22⅛ |
| 7⅛ | 4⅛ | .... | Intercon. Rubber | 100 | 4⅛ | 4⅛ | 4⅛ | .... | 4 |
| 28⅛ | 16 | 1 | Interlake Iron | 3,000 | 17 | 16⅛ | 16⅛ | —⅛ | 16 |
| 8⅛ | 4⅛ | .... | Int'l Agricultural | 3,300 | 5 | 4⅛ | 4⅛ | —⅛ | 4⅛ |
| 196⅛ | 152⅛ | 6a | Int'l Business Mach. | 4,100 | 168 | 155⅛ | 155⅛ | —12⅛ | 155⅛ |
| 19⅛ | 11 | ⅛ | Int'l Carriers Ltd. | 5,000 | 13⅛ | 11 | 13⅛ | +⅛ | 12⅛ |
| 75⅛ | 56⅛ | 4 | Int'l Cement | 900 | 60⅛ | 60 | 60 | —1⅛ | 60 |
| 14⅛ | 5 | .... | Int'l Combustion Eng. | 12,000 | 6⅛ | 5⅛ | 5⅛ | —⅛ | 5⅛ |
| 74⅛ | 39 | .... | Do. pfd | 2,500 | 56 | 48⅛ | 48⅛ | —7⅛ | 47⅛ |
| 115⅛ | 78 | 2½ | Int'l Harvester | 27,200 | 81⅛ | 78 | 81⅛ | +⅛ | 81⅛ |
| 64 | 21⅛ | 2k | Int'l Hydro Elec. "A" | 20,900 | 27 | 21⅛ | 23⅛ | —4⅛ | 22⅛ |
| 92 | 65⅛ | 4 | Int'l Match Ptc. pfd | 2,000 | 73⅛ | 70⅛ | 70⅛ | —1⅛ | 70⅛ |
| 33 | 18 | 1 | Int'l Merc. Marine Ctfs. | 4,500 | 20⅛ | 19 | 20⅛ | .... | .... |
| 44⅛ | 21 | 1 | Int'l Nickel, Canada | 135,000 | 22⅛ | 21 | 21⅛ | —⅛ | 21⅛ |
| 123 | 116 | 7 | Do. pfd | 100 | 123 | 123 | 123 | .... | 121 |
| 31⅛ | 19 | 2.40 | Int'l Paper & P. "A" | 1,300 | 22 | 19 | 20 | —1⅛ | 20 |
| 23⅛ | 11⅛ | .... | Int'l Paper & P. "B" | 1,200 | 15⅛ | 11⅛ | 13⅛ | —⅛ | 13⅛ |
| 18 | 10 | .... | Int'l Paper & P. "C" | 2,000 | 10 | 10 | 10 | —1 | 9 |
| 88 | 75 | .... | Int'l Paper & P. pfd | 2,100 | 77 | 75 | 76⅛ | +⅛ | 76 |
| 101 | 93⅛ | 6 | Int'l Printing Ink pfd | 10 | 94 | 94 | 94 | —3 | 93 |
| 73⅛ | 61⅛ | 5 | Int'l Ry. of C. Am. pfd | 20 | 70⅛ | 70⅛ | 70⅛ | .... | 70⅛ |
| 138 | 60 | 3 | Int'l Salt | 3,700 | 135⅛ | 125 | 130 | —6 | 130 |
| 62 | 54⅛ | 3 | Int'l Shoe | 200 | 54⅛ | 54⅛ | 54⅛ | —⅛ | 54⅛ |
| 77⅛ | 40⅛ | 2 | Int'l Tel. & Tel. | 62,600 | 42⅛ | 40⅛ | 40⅛ | —2⅛ | 40⅛ |
| 40 | 18 | 2 | Interstate Dept. Stores | 1,500 | 22 | 19 | 22 | .... | 21⅛ |
| 75⅛ | 69⅛ | 7 | Do. pfd x.w. | 150 | 69⅛ | 69⅛ | 69⅛ | —5⅛ | 69⅛ |
| 32 | 23 | 2 | Intertype | 400 | 24⅛ | 23 | 23 | —2 | 23 |
| 29 | 14⅛ | 2 | Investors Equity | 2,900 | 15⅛ | 14⅛ | 14⅛ | —1⅛ | .... |
| 43 | 34⅛ | 4 | Island Creek Coal | 500 | 36⅛ | 35 | 35 | —1 | 34⅛ |
| 66⅛ | 43 | 4b | Jewel Tea | 1,300 | 48⅛ | 46⅛ | 48 | —⅛ | 48 |
| 148⅛ | 80⅛ | 3 | Johns-Manville | 18,800 | 87⅛ | 80⅛ | 83⅛ | —3⅛ | 83⅛ |
| 123⅛ | 118⅛ | 7 | Jones & L. Steel pfd | 50 | 120 | 120 | 120 | —⅛ | 120 |
| 5⅛ | 2 | .... | Jordan Motor | 1,400 | 2⅛ | 2 | 2 | .... | 2 |
| 115 | 108 | 6 | K. C. P. & L. pfd "B" | 10 | 113 | 113 | 113 | —⅛ | 113 |
| 85⅛ | 67⅛ | 5 | Kansas City Southern | 300 | 67⅛ | 67⅛ | 67⅛ | —⅛ | 67⅛ |
| 13⅛ | 11 | 1.02 | Karstadt Rudolf | 400 | 11⅛ | 11 | 11 | —⅛ | 11⅛ |
| 20⅛ | 17⅛ | 1 | Kaufman Dept. Stores | 200 | 17⅛ | 17⅛ | 17⅛ | —⅛ | 17⅛ |
| 41⅛ | 24⅛ | 2½ | Kayser (J.) | 3,400 | 26 | 24⅛ | 25 | —1⅛ | 25 |
| 6⅛ | 3 | .... | Kelly Springfield | 2,000 | 3⅛ | 3 | 3 | —⅛ | 3 |
| 55 | 29 | .... | Do. 6s pfd | 20 | 35⅛ | 35⅛ | 35⅛ | .... | .... |
| 42 | 20⅛ | .... | Do. 8s pfd | 140 | 22 | 21⅛ | 21⅛ | —2⅛ | 21 |
| 38⅛ | 22⅛ | 2 | Kelsey-Hayes Wheel | 4,200 | 26⅛ | 23⅛ | 25 | —1⅛ | 24⅛ |
| 20⅛ | 7⅛ | .... | Kelvinator | 47,900 | 15⅛ | 13⅛ | 13⅛ | —2⅛ | 13⅛ |
| 80 | 77 | 6.37b | Kendall pfd | 20 | 77 | 77 | 77 | .... | 77 |
| 62⅛ | 38 | 3 | Kennecott Copper | 39,300 | 39 | 38 | 38⅛ | —1⅛ | 38⅛ |
| 59 | 49 | 2½ | Kimberly Clark | 300 | 50 | 49⅛ | 49⅛ | —1⅛ | 48 |
| 40⅛ | 19 | 1 | Kinney (G. R.) | 500 | 29 | 25 | 25 | —1 | 24 |
| 97 | 86⅛ | 8 | Do. pfd | 100 | 87 | 86⅛ | 86⅛ | —1⅛ | 86⅛ |
| 7⅛ | 1⅛ | .... | Kolster Radio | 3,500 | 3⅛ | 3 | 3⅛ | —⅛ | 3 |
| 55⅛ | 38⅛ | 1½ | Kraft Phen. Cheese | 1,100 | 49⅛ | 48⅛ | 48⅛ | —1⅛ | 47 |
| 36⅛ | 26⅛ | 1.60 | Kresge (S. S.) | 6,600 | 27⅛ | 26⅛ | 27⅛ | —⅛ | 26⅛ |
| 9 | 7⅛ | .... | Kresge Dept. Stores | 200 | 8⅛ | 8⅛ | 8⅛ | .... | 8⅛ |
| 70 | 52⅛ | 1 | Kress (S. H.) | 500 | 53⅛ | 52⅛ | 52⅛ | —2⅛ | 51⅛ |
| 35⅛ | 22⅛ | 1.60 | Kroger & Toll | 37,000 | 27⅛ | 26⅛ | 27 | —⅛ | 26⅛ |
| 48⅛ | 21 | 1a | Kroger Grocery | 17,700 | 23⅛ | 21 | 22⅛ | —1⅛ | 22 |
| 237 | 200 | 10 | Laclede Gas | 200 | 210 | 205 | 205 | —6 | 200 |
| 26⅛ | 21⅛ | .... | Lago Oil & Transport | 3,100 | 22⅛ | 22⅛ | 22⅛ | —⅛ | 22⅛ |
| 113 | 76⅛ | 8 | Lambert | 7,600 | 81⅛ | 76⅛ | 79 | —3⅛ | 79 |

| 1930 High | 1930 Low | Div. | Stocks— | Sales | High | Low | Last | Net change | Closing bid |
|---|---|---|---|---|---|---|---|---|---|
| 11 | 4⅛ | .... | Lee Rubber & Tire | 1,000 | 5⅛ | 4⅛ | 5⅛ | +⅛ | 5 |
| 42 | 32⅛ | 2½ | Lehigh Port. Cement | 300 | 33⅛ | 32⅛ | 32⅛ | —⅛ | 32⅛ |
| 108½ | 105 | 7 | Do. pfd | 90 | 106 | 106 | 106 | +⅛ | 105 |
| 85 | 64 | 3½ | Lehigh Valley R. R. | 1,000 | 65⅛ | 64 | 64 | —4⅛ | 64 |
| 17⅛ | 7⅛ | .... | Lehigh Valley Coal | 2,100 | 8⅛ | 7⅛ | 7⅛ | —1⅛ | 8 |
| 97⅛ | 69⅛ | 3 | Lehman Corp. | 7,400 | 74⅛ | 69⅛ | 74⅛ | .... | 74 |
| 36 | 23 | 3 | Lehn & Fink | 400 | 23 | 23 | 23 | —4⅛ | .... |
| 31⅛ | 19⅛ | 1 | Libbey Owens Glass | 1,300 | 22 | 21⅛ | 21⅛ | —⅛ | 21⅛ |
| 112⅛ | 85 | 5 | Liggett & Myers | 600 | 90⅛ | 85 | 86⅛ | —3⅛ | 85 |
| 114⅛ | 85 | 5 | Liggett & M. Tob. "B" | 12,000 | 90 | 85 | 87⅛ | —3⅛ | 87⅛ |
| 49⅛ | 20 | .... | Lima Locomotive | 1,300 | 23 | 20 | 23 | —1 | 21⅛ |
| 45⅛ | 29 | 2.80 | Link Belt | 300 | 29⅛ | 29⅛ | 29⅛ | +⅛ | 30⅛ |
| 81⅛ | 59⅛ | 4 | Liquid Carbonic | 4,100 | 65 | 59⅛ | 61 | .... | .... |
| 93⅛ | 62⅛ | 3 | Loew's Inc. | 16,900 | 65 | 61 | 62⅛ | .... | .... |
| 112⅛ | 95⅛ | 6½ | Do. pfd | 300 | 99⅛ | 98⅛ | 99⅛ | —2⅛ | 97 |
| 96⅛ | 94 | 6½ | Do. pfd x.w. | 300 | 97 | 96 | 97 | +1 | 95 |
| 6⅛ | 3 | .... | Loft Inc. | 6,300 | 3⅛ | 3 | 3⅛ | —⅛ | 3⅛ |
| 70⅛ | 50⅛ | 2.70b | Loose Wiles Biscuit | 6,300 | 58⅛ | 55⅛ | 56⅛ | —2⅛ | 56 |
| 28⅛ | 16⅛ | 1⅛ | Lorillard (P.) | 16,000 | 19 | 17 | 17⅛ | —1⅛ | 17 |
| 12 | 6 | .... | Louisiana Oil | 2,300 | 8⅛ | 8 | 8⅛ | —⅛ | 8⅛ |
| 82 | 80⅛ | 6½ | Do. pfd | 30 | 80⅛ | 80⅛ | 80⅛ | —4⅛ | 80⅛ |
| 51⅛ | 33⅛ | 1⅛ | Louis. Gas & Elec. "A" | 3,300 | 35⅛ | 33⅛ | 33⅛ | —2⅛ | 33⅛ |
| 138⅛ | 127⅛ | 7 | Louisville & Nashville | 300 | 130 | 127⅛ | 127⅛ | —3 | 127 |
| 44⅛ | 24⅛ | 1 | Ludlum Steel | 2,600 | 27 | 24⅛ | 26 | —1⅛ | 25⅛ |
| 88⅛ | 46⅛ | 6 | Mack Trucks | 13,300 | 52 | 46⅛ | 49 | —3⅛ | 49 |
| 139⅛ | 111⅛ | 3b | Macy (R. H.) | 3,300 | 117 | 111⅛ | 112 | —4⅛ | 112 |
| 15 | 10⅛ | 1½ | Madison Square Garden | 900 | 12⅛ | 11⅛ | 12⅛ | .... | 12⅛ |
| 52⅛ | 30 | 5 | Magma Copper | 2,300 | 30⅛ | 30 | 30 | —3⅛ | 30 |
| 12⅛ | 6⅛ | .... | Mallinson | 2,800 | 10⅛ | 8 | 8 | —3⅛ | 8 |
| 80⅛ | 66⅛ | 7 | Do. pfd | 70 | 66⅛ | 66⅛ | 66⅛ | —3⅛ | 66 |
| 55⅛ | 8⅛ | .... | Manhattan Elec. Supply | 1,000 | 10 | 8⅛ | 9 | —1⅛ | 8⅛ |
| 45⅛ | 24⅛ | 3 | Manh. Elev. Mod. Gtd. | 2,100 | 25⅛ | 24⅛ | 25 | .... | 25 |
| 24⅛ | 13 | 2 | Manhattan Shirt | 1,000 | 14 | 13 | 13 | —1 | 13 |
| 10⅛ | 5 | .... | Maracaibo Oil | 2,700 | 5⅛ | 5 | 5 | —⅛ | 5 |
| 3 | 1⅛ | .... | Market Street Railway | 100 | ⅛ | ⅛ | ⅛ | .... | ⅛ |
| 35⅛ | 17 | .... | Market St. Ry. pr. pfd | 300 | 20 | 20 | 20 | .... | 20 |
| 55 | 33⅛ | 2½b | Marlin Rockwell | 400 | 33⅛ | 33⅛ | 33⅛ | —1⅛ | 33⅛ |
| 36⅛ | 11⅛ | 2a | Marmon Motor | 3,300 | 12⅛ | 11⅛ | 11⅛ | —1⅛ | 11⅛ |
| 48⅛ | 29 | 2½ | Marshall Field | 1,400 | 29⅛ | 29 | 29 | —⅛ | 29 |
| 51⅛ | 29⅛ | 3 | Mathieson Alkali | 4,800 | 33⅛ | 29⅛ | 30 | —3⅛ | 29⅛ |
| 81⅛ | 44⅛ | 2a | May Dept. Stores | 1,100 | 45⅛ | 44⅛ | 44⅛ | —1⅛ | 44⅛ |
| 22 | 14⅛ | .... | Maytag | 600 | 14⅛ | 14⅛ | 14⅛ | +⅛ | 14⅛ |
| 86 | 70 | 6 | Do. 1st pfd | 100 | 78 | 78 | 78 | —1 | 75 |
| 40⅛ | 27⅛ | 3 | Do. pfd w.w. | 300 | 28 | 27⅛ | 27⅛ | —3⅛ | .... |
| 44 | 24 | 2 | McGraw Hill | 400 | 24⅛ | 24 | 24 | —1 | 23 |
| 19⅛ | 14⅛ | 1 | McIntyre Porc. Mining | 300 | 15⅛ | 15⅛ | 15⅛ | .... | 15⅛ |
| 89⅛ | 61 | 4½b | McKeesport Tin | 6,200 | 78⅛ | 61 | 71 | —2⅛ | 70⅛ |
| 27⅛ | 22⅛ | 2 | McKesson & Robbins | 1,300 | 23 | 22⅛ | 22⅛ | —⅛ | 22⅛ |
| 49⅛ | 38⅛ | 3½ | Do. pfd | 100 | 40 | 40 | 40 | .... | .... |
| 20⅛ | 12⅛ | .... | McLellan Stores | 800 | 13⅛ | 12⅛ | 13⅛ | .... | 13⅛ |
| 42 | 26⅛ | 2 | Melville Shoe | 200 | 28 | 28 | 28 | .... | .... |
| 23⅛ | 10 | 2 | Mengel | 2,500 | 11⅛ | 10 | 10 | —1⅛ | 10 |
| 26⅛ | 23⅛ | 1.89 | Metro-Goldwyn pfd | 400 | 25 | 24⅛ | 24⅛ | —⅛ | 24⅛ |
| 37⅛ | 16⅛ | .... | Mexican Seaboard Oil | 32,300 | 18⅛ | 16⅛ | 18 | .... | 17⅛ |
| 33⅛ | 15 | 4 | Miami Copper | 2,700 | 16⅛ | 15 | 15⅛ | —1⅛ | 15 |
| 77 | 53 | 2½a | Michigan Steel | 300 | 60 | 53 | 60 | .... | .... |
| 38 | 22⅛ | 2 | Mid-Continent Pet. | 10,900 | 24 | 22⅛ | 22⅛ | —⅛ | 22⅛ |
| 2⅛ | ⅛ | .... | Mid-States Oil Ctfs. | 1,300 | 1⅛ | 1 | 1 | .... | 1 |
| 33 | 27 | 3 | Midland Steel | 1,300 | 29 | 27 | 27 | —1⅛ | 27⅛ |
| 178⅛ | 87 | 8 | Do. 1st pfd | 200 | 87⅛ | 87⅛ | 87⅛ | +⅛ | 87 |
| 28⅛ | 12⅛ | .... | Minn. Moline Imp. | 3,600 | 16 | 14⅛ | 15 | .... | 14⅛ |
| 30⅛ | 24 | 4 | M.St.P. & S.S.M. (L.L.) | 20 | 24⅛ | 24⅛ | 24⅛ | .... | 24⅛ |
| 66⅛ | 35⅛ | 1 | Missouri, Kan. & Texas | 18,400 | 39 | 35⅛ | 36⅛ | —3⅛ | 36⅛ |
| 108⅛ | 100 | 7 | Do. pfd | 1,400 | 102 | 100⅛ | 100⅛ | —1⅛ | 100⅛ |
| 98⅛ | 65 | 5 | Missouri Pacific | 1,200 | 67 | 65 | 65⅛ | —2⅛ | 65 |
| 147 | 120⅛ | 5 | Do. pfd | 800 | 124⅛ | 121 | 121⅛ | —3⅛ | 121⅛ |
| 48 | 18⅛ | 3 | Mohawk Cpt. Mills | 1,800 | 19⅛ | 18⅛ | 18⅛ | —⅛ | 18⅛ |
| 63⅛ | 28 | 1⅛a | Monsanto Chemical | 1,000 | 30⅛ | 28 | 29⅛ | —2⅛ | 29⅛ |
| 49⅛ | 34⅛ | 3 | Montgomery Ward | 43,800 | 36⅛ | 34⅛ | 35⅛ | —1⅛ | 35 |
| 18⅛ | 5 | .... | Moon Motor Car | 600 | 5⅛ | 5 | 5⅛ | —⅛ | 5⅛ |
| 72 | 53 | 4.40 | Morrell & Co. | 1,200 | 55 | 53 | 54 | .... | .... |
| 2 | 1⅛ | .20 | Mother Lode | 3,100 | 1⅛ | 1⅛ | 1⅛ | .... | 1⅛ |
| 11⅛ | 3⅛ | .... | Moto Meter Gauge | 1,600 | 4⅛ | 3⅛ | 3⅛ | —⅛ | 3⅛ |
| 34 | 21 | 3 | Motor Wheel | 1,400 | 22 | 21 | 21 | —⅛ | 21⅛ |
| 20⅛ | 8 | .... | Mullins Mfg. | 2,700 | 9 | 8 | 8 | —⅛ | 8⅛ |
| 55⅛ | 41 | 3 | Munsingwear | 300 | 47 | 41 | 41 | —6⅛ | 40 |
| 25⅛ | 10⅛ | 2⅛j | Murray Corp. | 12,000 | 12⅛ | 10⅛ | 12⅛ | +⅛ | 12⅛ |
| 49⅛ | 35⅛ | 3 | Myers & Bro. | 1,100 | 38 | 36 | 36⅛ | —1⅛ | 37 |
| 58⅛ | 30⅛ | 6 | Nash Motors | 9,400 | 32⅛ | 30⅛ | 32⅛ | —1⅛ | 32⅛ |
| 132 | 118 | 7 | Nash., Chat. & St. L. | 350 | 119 | 119 | 119 | .... | 119 |
| 28⅛ | 12⅛ | 1½ | National Acme | 1,200 | 13 | 12⅛ | 12⅛ | —1⅛ | 12 |
| 29⅛ | 11 | .... | National Air Trans. | 300 | 13⅛ | 14⅛ | 14⅛ | .... | 14⅛ |
| 20 | 9⅛ | .... | National Bellas Hess | 4,500 | 10⅛ | 9⅛ | 10⅛ | —⅛ | 10⅛ |
| 93⅛ | 71 | 2.80 | National Biscuit | 15,300 | 75⅛ | 71 | 74⅛ | —2⅛ | 74⅛ |
| 83⅛ | 51 | 4b | Nat'l Cash Register "A" | 11,000 | 55⅛ | 51 | 53 | —1⅛ | 53⅛ |
| 60⅛ | 45⅛ | 2a | Nat'l Dairy Products | 31,800 | 50⅛ | 47⅛ | 48⅛ | —2⅛ | 48⅛ |
| 32⅛ | 16 | 2 | Nat'l Department Stores | 300 | 17 | 17 | 17 | +1 | 16 |
| 90 | 87 | 7 | Do. 1st pfd | 100 | 87 | 87 | 87 | .... | 87 |
| 35⅛ | 27⅛ | 2 | National Distillers | 1,200 | 29⅛ | 27⅛ | 29⅛ | +⅛ | 29⅛ |
| 26⅛ | 19 | 2 | Nat'l Enam. & Stamp. | 1,200 | 20 | 19 | 20 | .... | .... |
| 163⅛ | 128⅛ | 5 | National Lead | 700 | 133 | 129⅛ | 129⅛ | —4⅛ | 129⅛ |
| 142⅛ | 132⅛ | 7 | Do. pfd "A" | 40 | 140 | 140 | 140 | .... | 140 |
| 55⅛ | 32 | 1 | Nat'l Power & Light | 28,300 | 36⅛ | 32⅛ | 33⅛ | —4⅛ | 33 |
| 4⅛ | 1⅛ | .... | National Radiator | 200 | 2 | 1⅛ | 2 | .... | 1⅛ |
| 124⅛ | 102 | 5 | National Supply | 700 | 107 | 105 | 105 | .... | 103 |
| 115 | 113⅛ | 7 | Do. pfd | 20 | 115⅛ | 115⅛ | 115⅛ | —⅛ | 115 |
| 89⅛ | 69⅛ | 2 | National Surety | 3,300 | 72 | 69⅛ | 69⅛ | —2⅛ | 69 |
| 41 | 24⅛ | 2 | National Tea | 700 | 27 | 24⅛ | 24⅛ | —2⅛ | 25 |
| 54 | 43 | 1.60 | Neisner Bros. | 200 | 45 | 45 | 45 | —3⅛ | 40 |
| 32⅛ | 15⅛ | 1½ | Nevada Con. Copper | 21,200 | 16⅛ | 15⅛ | 15⅛ | —1⅛ | 15⅛ |
| 83 | 51 | 3 | Newport "A" | 100 | 51 | 51 | 51 | —2 | 50 |
| 58 | 28 | 2 | Newton Steel | 400 | 31 | 28 | 29⅛ | —2⅛ | 28 |
| 47 | 36 | 3.60 | New York Air Brake | 400 | 38 | 36 | 36 | —2 | 36 |
| 192⅛ | 155⅛ | 8 | New York Central | 14,400 | 160⅛ | 155⅛ | 158 | —3⅛ | 158 |
| 145⅛ | 95 | 6 | N. Y. C. & St. Louis | 1,000 | 97 | 95 | 95 | —2⅛ | 95 |
| 213 | 178⅛ | 5 | New York & Harlem | 300 | 192 | 178⅛ | 178⅛ | —13⅛ | 178⅛ |
| 32 | 20⅛ | 1.20 | N. Y. Investors | 4,300 | 23 | 20⅛ | 21 | —1⅛ | 20⅛ |
| 128⅛ | 104 | 6 | N. Y. N. H. & Hartford | 13,300 | 107 | 104 | 104⅛ | —2⅛ | 104 |
| 135⅛ | 116 | 7 | Do. pfd | 300 | 118⅛ | 116 | 116 | —1⅛ | 116 |
| 17⅛ | 8⅛ | .... | N. Y. Ont. & Western | 5,100 | 10⅛ | 8⅛ | 9⅛ | —⅛ | 9 |
| 116⅛ | 110 | 7 | N. Y. Steam $7 pfd | 10 | 111⅛ | 111⅛ | 111⅛ | .... | 111⅛ |
| 103⅛ | 100 | 6 | N. Y. Steam $6 pfd | 10 | 101⅛ | 101⅛ | 101⅛ | —1⅛ | 101⅛ |
| 33⅛ | 15 | .... | Norfolk Southern | 900 | 15 | 15 | 15 | .... | 15 |
| 265 | 221⅛ | 10 | Norfolk & Western | 900 | 225 | 221⅛ | 221⅛ | —3⅛ | 221 |
| 132⅛ | 93⅛ | 10⅛j | North American | 27,500 | 101 | 94⅛ | 101 | .... | .... |
| 55⅛ | 51 | 3 | Do. pfd | 200 | 53⅛ | 53⅛ | 53⅛ | .... | 53⅛ |
| 15⅛ | 6⅛ | .... | North Am. Aviation | 27,500 | 8⅛ | 7⅛ | 7⅛ | .... | 7⅛ |
| 105 | 100⅛ | 6 | North Am. Edison pfd | 300 | 102⅛ | 102⅛ | 102⅛ | —1⅛ | 102 |
| 53 | 45 | 3.43 | North German Lloyd | 400 | 48⅛ | 48⅛ | 48⅛ | —1⅛ | 48⅛ |
| 97 | 70⅛ | 5 | Northern Pacific | 2,100 | 76 | 70⅛ | 70⅛ | —4⅛ | .... |
| 96⅛ | 71 | 5 | Northern Pacific Ctfs. | 2,300 | 72⅛ | 71 | 72 | —⅛ | 71⅛ |
| 50⅛ | 43 | 3 | Northwestern Tel. | 20 | 45 | 45 | 45 | .... | 45 |
| 4 | ⅛ | .... | Norwalk Tire & Rubber | 400 | 1⅛ | 1⅛ | 1⅛ | .... | 1⅛ |
| 15⅛ | 9⅛ | .... | Oil Well Supply | 300 | 11⅛ | 11 | 11⅛ | +⅛ | 11⅛ |
| 24⅛ | 13⅛ | .... | Oliver Farm | 5,800 | 20 | 16⅛ | 18⅛ | .... | .... |
| 46⅛ | 21 | 3 | Do. Conv. par | 700 | 31⅛ | 27 | 29⅛ | .... | .... |
| 90⅛ | 70 | 6 | Do. prior pfd | 300 | 80 | 80 | 80 | .... | .... |
| 8⅛ | 2⅛ | .... | Omnibus | 300 | 4⅛ | 4 | 4 | .... | .... |
| 83 | 73⅛ | 8 | Do. pfd | 100 | 82 | 82 | 82 | .... | 78 |
| 80⅛ | 55 | 2½ | Otis Elevator | 9,300 | 65 | 55 | 55⅛ | .... | 55⅛ |
| 38⅛ | 27 | 2½ | Otis Steel | 2,600 | 27⅛ | 27 | 27 | —1 | .... |
| 60⅛ | 46 | 4 | Owens Ill. Glass | 500 | 47 | 46 | 47 | —1 | 46 |
| 77 | 52⅛ | 2 | Pacific Gas & Electric | 9,800 | 56 | 52⅛ | 55⅛ | —1⅛ | 55⅛ |
| 107⅛ | 70 | 3 | Pacific Lighting | 3,000 | 77⅛ | 72 | 74⅛ | —1⅛ | 74⅛ |
| 30 | 21 | .... | Pacific Mills | 300 | 22⅛ | 22 | 22 | .... | 20⅛ |
| .... | .... | .... | Pacific Tel. & Tel. | 700 | 131⅛ | 130 | 131 | —1 | 130 |
| 23⅛ | 12⅛ | 1 | Packard Motor | 65,400 | 13⅛ | 12⅛ | 13⅛ | —⅛ | 13⅛ |
| 65⅛ | 51⅛ | .... | Pan-Am. Petroleum | 1,300 | 55⅛ | 54⅛ | 54⅛ | —⅛ | 54⅛ |
| 67⅛ | 50⅛ | .... | Do. "B" | 12,600 | 55⅛ | 54⅛ | 54⅛ | —⅛ | 54⅛ |
| 12⅛ | 4⅛ | .... | Panhandle Prod. & Ref. | 800 | 6⅛ | 5⅛ | 6⅛ | —⅛ | 5⅛ |
| 80 | 70 | .... | Do. pfd | 100 | 70 | 70 | 70 | —2 | 70 |
| 77⅛ | 48⅛ | 4 | Paramount Public | 46,300 | 56⅛ | 53 | 55 | —1⅛ | 54⅛ |
| 35⅛ | 19⅛ | 3a | Park & Tilford | 400 | 21 | 19⅛ | 19⅛ | —2⅛ | 19⅛ |
| 4⅛ | 1⅛ | .... | Park Utah | 1,000 | 1⅛ | 1⅛ | 1⅛ | .... | 1⅛ |
| 20⅛ | 9 | 1½ | Parmelee Trans. | 4,000 | 11 | 9 | 9 | —1⅛ | 9 |
| 9 | 4⅛ | .... | Pathe Exchange | 2,900 | 4⅛ | 4⅛ | 4⅛ | —⅛ | 4⅛ |
| 19⅛ | 8 | .... | Pathe Exchange "A" | 2,300 | 8⅛ | 8 | 8⅛ | —⅛ | 8 |
| 32⅛ | 17 | .... | Patino Mines | 2,000 | 17⅛ | 17 | 17⅛ | .... | 17⅛ |
| 14 | 5 | .... | Peerless Motor | 500 | 5⅛ | 5 | 5 | .... | .... |
| 55⅛ | 34⅛ | 1 | Penick & Ford | 6,300 | 38⅛ | 35 | 37⅛ | —⅛ | 37⅛ |
| 80 | 45 | 3 | Penney (J. C.) | 3,300 | 48 | 45 | 46 | —1⅛ | 46 |
| 100⅛ | 93⅛ | 6 | Do. pfd | 100 | 100⅛ | 100⅛ | 100⅛ | +⅛ | 100 |
| 13⅛ | 6⅛ | .... | Penn. Coal & Coke | 400 | 8 | 8 | 8 | +1⅛ | 8 |
| 12 | 6⅛ | .... | Penn. Dixie Cement | 1,200 | 8⅛ | 7⅛ | 7⅛ | .... | 7⅛ |
| 86⅛ | 70⅛ | 4 | Pennsylvania R. R. | 20,500 | 73 | 70⅛ | 70⅛ | —2⅛ | 70⅛ |
| .... | .... | 6½ | People's Drug Cvt. pfd | 100 | 103⅛ | 103⅛ | 103⅛ | .... | .... |
| 333 | 230 | 8 | People's Gas, Chicago | 1,400 | 250 | 235⅛ | 236 | —15 | 234 |
| 164⅛ | 130 | 8b | Pere Marquette | 300 | 131⅛ | 130 | 130 | .... | .... |
| 101 | 94⅛ | 5 | Pere Marq. prior pfd | 30 | 99⅛ | 99⅛ | 99⅛ | .... | 99⅛ |
| 31⅛ | 17⅛ | 1½ | Pet Milk | 600 | 19 | 19 | 19 | .... | 18⅛ |
| .... | .... | 1½ | Petroleum Corp. | 28,000 | 21⅛ | 19 | 19⅛ | .... | 19⅛ |
| 44⅛ | 29⅛ | 3 | Phelps Dodge | 3,300 | 31⅛ | 29⅛ | 31⅛ | —1⅛ | 31⅛ |
| 248 | 200 | 7b | Philadelphia Co. | 100 | 200 | 200 | 200 | —48 | 200 |
| 55 | 50⅛ | 3 | Do. 6s pfd | 300 | 53⅛ | 53 | 53 | —1 | 52 |
| 24⅛ | 11⅛ | .... | Phila. Rdg. Coal & Iron | 16,100 | 15⅛ | 13⅛ | 14⅛ | —⅛ | 14⅛ |
| 15⅛ | 8⅛ | 1 | Phillip Morris | 900 | 10⅛ | 9⅛ | 10 | —⅛ | 10 |
| 27⅛ | 19⅛ | .... | Phillips Jones | 200 | 20 | 20 | 20 | —1 | 19 |
| 44⅛ | 29⅛ | 2 | Phillips Petroleum | 23,100 | 32 | 29⅛ | 31 | —1 | 30⅛ |
| 20⅛ | 10⅛ | .... | Phoenix Hosiery | 100 | 12 | 12 | 12 | .... | 12 |
| 82 | 69⅛ | 6 | Pierce-Arrow pfd | 100 | 71⅛ | 71⅛ | 71⅛ | —⅛ | 69 |
| 2⅛ | 1 | .... | Pierce Oil | 1,000 | 1⅛ | 1⅛ | 1⅛ | .... | 1⅛ |
| 52 | 20⅛ | .... | Do. pfd | 100 | 22 | 22 | 22 | —3⅛ | 21 |
| 7⅛ | 2⅛ | .... | Pierce Petroleum | 8,100 | 5 | 4⅛ | 4⅛ | —⅛ | 4⅛ |
| 37⅛ | 28 | 2 | Pillsbury Flour | 1,700 | 29⅛ | 28⅛ | 29 | —⅛ | 28⅛ |
| 50⅛ | 41 | 3.14 | Pirelli | 200 | 41⅛ | 41 | 41 | —⅛ | 40⅛ |
| 78⅛ | 54 | .... | Pittsburgh Coal | 100 | 54⅛ | 54⅛ | 54⅛ | .... | .... |
| 22⅛ | 17⅛ | 1.40 | Pitts. Screw & Bolt | 100 | 19⅛ | 19⅛ | 19⅛ | —⅛ | 19⅛ |
| 103 | 96 | 7 | Pittsburgh Steel pfd | 30 | 97 | 96 | 96 | —1⅛ | 95 |
| 45 | 36 | .... | Pitts. T. Coal pfd | 10 | 40 | 40 | 40 | .... | 35 |
| 27⅛ | 20⅛ | 2 | Pittston Co. | 4,200 | 21⅛ | 21⅛ | 21⅛ | —⅛ | 21⅛ |
| 21⅛ | 20⅛ | 2 | Poor & Co. | 2,000 | 22⅛ | 21 | 21 | —⅛ | 21 |
| 76⅛ | 50⅛ | 7 | Porto R.-Am. Tob. "A" | 300 | 60 | 60 | 60 | .... | 60 |
| 27⅛ | 12 | .... | Porto R.-Am. Tob. "B" | 2,300 | 14⅛ | 12⅛ | 12⅛ | —2 | 13 |
| 62 | 36 | 2 | Prairie Oil & Gas | 4,700 | 38⅛ | 36 | 37 | —⅛ | 37 |
| 59⅛ | 44⅛ | 5b | Prairie Pipe Line | 1,100 | 44⅛ | 44⅛ | 44⅛ | —⅛ | 44⅛ |
| 15⅛ | 6⅛ | .... | Pressed Steel Car | 1,000 | 7 | 6⅛ | 7 | .... | 6⅛ |
| 79⅛ | 62⅛ | 2 | Procter & Gamble | 4,400 | 67⅛ | 65⅛ | 67 | —⅛ | 66⅛ |
| 11⅛ | 6⅛ | .... | Producers & Refiners | 1,800 | 8 | 7⅛ | 7⅛ | —⅛ | 7 |
| 40 | 30 | .... | Do. pfd | 200 | 31⅛ | 30 | 30 | —3 | 30 |
| 123⅛ | 81⅛ | 3.40 | Pub. Serv. Corp., N. J. | 36,900 | 92⅛ | 85⅛ | 85⅛ | —3 | 89 |
| 130⅛ | 121 | 7 | Do. 7s pfd | 330 | 129⅛ | 129⅛ | 129⅛ | —⅛ | 128⅛ |
| 112⅛ | 71⅛ | 6 | Do. 6s pfd | 300 | 112 | 110⅛ | 110 | .... | .... |
| 98⅛ | 91⅛ | 5 | Do. 5s pfd | 2,400 | 95⅛ | 91⅛ | 93 | —2⅛ | 93 |
| 112 | 107⅛ | 5 | Pub. Serv. El. & G. pfd | 200 | 112 | 110⅛ | 110⅛ | —1⅛ | 110 |
| 89⅛ | 63 | 4 | Pullman | 6,700 | 66 | 63⅛ | 64⅛ | —1 | 64 |
| 8⅛ | 1⅛ | .... | Punta Alegre Sugar | 1,300 | 1⅛ | 1⅛ | 1⅛ | .... | 1⅛ |
| 27⅛ | 20 | 1½ | Pure Oil | 22,300 | 20⅛ | 20 | 20⅛ | —⅛ | 20⅛ |
| 114 | 110⅛ | 8 | Do. pfd | 150 | 112⅛ | 112⅛ | 112⅛ | +⅛ | 112 |
| 89⅛ | 57 | 4 | Purity Bakeries | 1,300 | 61⅛ | 57 | 57⅛ | —4⅛ | 57 |
| 69⅛ | 33⅛ | .... | Radio Corp. of America | 218,300 | 37 | 33⅛ | 34⅛ | —1⅛ | 34⅛ |
| 83 | 68 | 5 | Do. pfd "B" | 600 | 75⅛ | 73⅛ | 73⅛ | .... | 74⅛ |
| 57 | 52 | 3½ | Do. pfd | 200 | 55 | 55 | 55 | .... | 55 |
| 50⅛ | 19 | .... | Radio-Keith-Orph. | 91,200 | 30⅛ | 27⅛ | 29 | —2⅛ | 29 |
| 77 | 70 | 4 | Railroad Securities | 30 | 71⅛ | 71⅛ | 71⅛ | —3⅛ | 71 |
| 58⅛ | 28 | 2.60 | Raybestos-Manhattan | 6,700 | 31⅛ | 28 | 28⅛ | —2⅛ | 28⅛ |
| 141⅛ | 108 | 4 | Reading Company | 2,200 | 109 | 108 | 108⅛ | —⅛ | 108⅛ |
| 50⅛ | 47⅛ | 2 | Do. 2nd pfd | 100 | 48 | 48 | 48 | .... | .... |
| 61⅛ | 35 | 5 | Real Silk Hosiery | 6,200 | 40⅛ | 35 | 35⅛ | —5⅛ | 35 |
| 5⅛ | 2⅛ | .... | Reis & Co. | 100 | 2⅛ | 2⅛ | 2⅛ | —⅛ | 2⅛ |
| 46⅛ | 25 | 1.60 | Remington Rand | 24,000 | 27⅛ | 25 | 26⅛ | —1⅛ | 26⅛ |
| 100⅛ | 92 | 7 | Do. 1st pfd | 200 | 96⅛ | 93⅛ | 93⅛ | —1⅛ | 96 |
| 16⅛ | 8⅛ | .80 | Reo Motor | 3,200 | 9 | 8⅛ | 8⅛ | —⅛ | 8 |
| .... | .... | .... | Reo Motor Cvt. | 100 | 6 | 6 | 6 | .... | 5⅛ |
| 79⅛ | 41 | 4 | Republic Steel | 11,800 | 42⅛ | 40 | 42 | —2⅛ | 41⅛ |
| .... | .... | 6 | Do. Cvt. pfd | 600 | 90 | 90 | 90 | —1 | 90 |
| 34⅛ | 24 | 2.40 | Reynolds Metals | 1,300 | 27 | 24⅛ | 24⅛ | —3⅛ | 24⅛ |
| 7⅛ | 3 | .... | Reynolds Spring | 1,000 | 3⅛ | 3 | 3 | —⅛ | 3 |
| 80 | 70⅛ | 3 | Reynolds Tobacco | 110 | 70⅛ | 70⅛ | 70⅛ | —3⅛ | 70⅛ |
| 58⅛ | 43⅛ | 3 | Reynolds Tobacco "B" | x33,000 | 49 | 43⅛ | 48⅛ | —⅛ | 48⅛ |
| 28⅛ | 14⅛ | 2 | Richfield Oil, California | 12,800 | 16 | 14⅛ | 15 | —1⅛ | 15 |
| 25⅛ | 16⅛ | 2 | Rio Grande Oil | 6,100 | 17 | 16⅛ | 16⅛ | —⅛ | 16⅛ |
| 59⅛ | 39 | 2 | Ritter Dental | 100 | 39 | 39 | 39 | —1 | 38 |
| 48⅛ | 27⅛ | 2.20 | Rossia Insurance | 5,000 | 30⅛ | 27⅛ | 28 | —2⅛ | 28⅛ |
| 56⅛ | 49⅛ | 3.20 | Royal Dutch shares | 2,000 | 50⅛ | 49⅛ | 49⅛ | —⅛ | 49⅛ |
| 122⅛ | 73⅛ | 5k | Safeway Stores | 4,400 | 82⅛ | 73⅛ | 75⅛ | —7⅛ | 76 |
| 99⅛ | 94 | 6 | Do. 6s pfd | 170 | 95⅛ | 95 | 95 | —2⅛ | 95 |
| 57⅛ | 33⅛ | 3b | St. Joseph Lead | 4,100 | 37⅛ | 33⅛ | 34⅛ | —3⅛ | 35 |
| 101 | 92 | 6 | St. Louis S. F. pfd | 100 | 97 | 97 | 97 | .... | 96⅛ |
| 70⅛ | 58 | .... | St. Louis Southwestern | 2,500 | 62 | 58⅛ | 58⅛ | .... | 58 |
| 90 | 85 | 5 | Do. pfd | 200 | 88 | 88 | 88 | .... | 88 |
| 31⅛ | 16 | 2 | Savage Arms | 1,000 | 17⅛ | 16 | 17 | —⅛ | 17⅛ |
| 13⅛ | 4⅛ | .... | Schulte Retail Stores | 4,400 | 6⅛ | 5⅛ | 6 | —⅛ | 5⅛ |
| 75 | 35 | 8 | Do. pfd | 10 | 50 | 50 | 50 | —3 | 50 |
| 12⅛ | 6 | .... | Seaboard Air Line | 3,000 | 7⅛ | 6 | 6⅛ | +⅛ | 6⅛ |
| 14⅛ | 9⅛ | 1.20k | Seagrave | 200 | 10 | 10 | 10 | .... | 9⅛ |
| 100⅛ | 68⅛ | 2½a | Sears-Roebuck | 13,400 | 73 | 68⅛ | 72 | .... | 72 |
| 23 | 8 | .... | Second Nat'l Invest. | 300 | 9⅛ | 9⅛ | 9⅛ | +⅛ | 9⅛ |
| 3⅛ | 1⅛ | .... | Seneca Copper | 700 | 1⅛ | 1⅛ | 1⅛ | —⅛ | 1⅛ |
| 13⅛ | 6⅛ | .... | Servel Inc. | 10,700 | 7⅛ | 6⅛ | 6⅛ | —⅛ | 6⅛ |
| 33⅛ | 18 | 2 | Sharon Steel Hoop | 400 | 19⅛ | 18 | 18 | .... | 18 |
| 27⅛ | 10⅛ | .... | Sharpe & Dohme | 300 | 17 | 16 | 16⅛ | —1⅛ | 16 |
| 63⅛ | 54 | 3½ | Do. pfd | 200 | 56 | 55⅛ | 55⅛ | —1⅛ | 55 |
| 32 | 33 | 1 | Shattuck (F. G.) | 6,800 | 35⅛ | 33⅛ | 34 | —1⅛ | 33⅛ |
| 25⅛ | 18 | 1.40 | Shell Union Oil | 12,200 | 19 | 18 | 18⅛ | —1 | 18⅛ |
| 106⅛ | 96 | 5½ | Do. pfd | 200 | 96 | 96 | 96 | —⅛ | 95 |
| 35 | 8⅛ | .... | Shubert Theater | 2,300 | 14 | 11 | 14 | —1 | 13 |
| 91⅛ | 24⅛ | 3 | Simmons | 12,000 | 26⅛ | 24⅛ | 24⅛ | —1⅛ | 24⅛ |
| 37 | 18 | 1.60 | Simms Petroleum | 7,400 | 20⅛ | 18 | 20 | —⅛ | 20 |
| 32 | 20⅛ | 2 | Sinclair Con Oil | 33,200 | 22⅛ | 20⅛ | 21 | —1⅛ | 21 |
| 42 | 28⅛ | 2 | Skelly Oil | 11,500 | 31 | 28⅛ | 30 | —1⅛ | 30⅛ |
| .... | .... | 6 | Skelly Oil pfd w.w. | 1,100 | 92⅛ | 90⅛ | 92 | .... | 91⅛ |
| 80⅛ | 24⅛ | .... | Sloss S. S. & I. | 200 | 26 | 24⅛ | 24⅛ | —1⅛ | 25 |
| 88 | 47 | 7 | Do. pfd | 20 | 49⅛ | 47 | 47 | —3⅛ | 48⅛ |

| 1930 High | 1930 Low | Div. | Stocks— | Sales | High | Low | Last | Net change | Closing bid |
|---|---|---|---|---|---|---|---|---|---|
| 8 | 4 | .... | Snider Packing | 100 | 4 | [illegible] | [illegible] | [illegible] | [illegible] |
| 118 | 95¼ | 5½ | Solv. Am. Ind. pfd w.w. | 100 | 107 | [illegible] | [illegible] | [illegible] | [illegible] |
| 72 | 63⅛ | 2 | Southern Cal. Edison | 11,400 | [illegible] | [illegible] | [illegible] | [illegible] | [illegible] |
| 9 | 3⅛ | .... | Southern Dairies "B" | 100 | [illegible] | [illegible] | [illegible] | [illegible] | [illegible] |
| 127 | 111⅛ | 6 | Southern Pacific | 2,000 | 112 | [illegible] | [illegible] | [illegible] | [illegible] |
| 30⅛ | 19 | 1.40 | South Porto Rico Sugar | 1,700 | [illegible] | [illegible] | [illegible] | [illegible] | [illegible] |
| 122 | 105 | 8 | Do. pfd | 100 | [illegible] | [illegible] | [illegible] | [illegible] | [illegible] |
| 136⅛ | 101⅛ | 8 | Southern Railway | 4,400 | [illegible] | [illegible] | [illegible] | [illegible] | [illegible] |
| 45 | 32 | 3 | Spalding | 100 | [illegible] | [illegible] | [illegible] | [illegible] | [illegible] |
| 114 | 108 | 7 | Do. 1st pfd | 100 | [illegible] | [illegible] | [illegible] | [illegible] | [illegible] |
| 36⅛ | 19⅛ | .... | Spang Chalfant | 2,100 | [illegible] | [illegible] | [illegible] | [illegible] | [illegible] |
| 30⅛ | 13⅛ | 1 | Sparks Withington | 6,700 | [illegible] | [illegible] | [illegible] | [illegible] | [illegible] |
| 25 | 10⅛ | 1.60 | Spencer Kellogg | 100 | [illegible] | [illegible] | [illegible] | [illegible] | [illegible] |
| 26⅛ | 12⅛ | .... | Spicer Mfg. | 300 | [illegible] | [illegible] | [illegible] | [illegible] | [illegible] |
| 32 | 19 | 2 | Spiegel-May-Stern | 100 | [illegible] | [illegible] | [illegible] | [illegible] | [illegible] |
| 29⅛ | 17 | 1½ | Standard Brands | 41,600 | [illegible] | [illegible] | [illegible] | [illegible] | [illegible] |
| 7 | 3⅛ | .... | Standard Com. Tobacco | 100 | [illegible] | [illegible] | [illegible] | [illegible] | [illegible] |
| 129⅛ | 83⅛ | 3½ | Standard Gas & Elec. | 17,200 | [illegible] | [illegible] | [illegible] | [illegible] | [illegible] |
| 67 | 60⅛ | 4 | Do. pfd | 300 | [illegible] | [illegible] | [illegible] | [illegible] | [illegible] |
| .... | .... | 6 | Standard G. & E. pfd | 100 | [illegible] | [illegible] | [illegible] | [illegible] | [illegible] |
| 15⅛ | 7⅛ | .... | Standard Investors | 500 | [illegible] | [illegible] | [illegible] | [illegible] | [illegible] |
| 108⅛ | 98 | 5 | Standard Oil Exp. pfd | 200 | [illegible] | [illegible] | [illegible] | [illegible] | [illegible] |
| 75 | 55⅛ | 2½ | Standard Oil, California | 37,700 | [illegible] | [illegible] | [illegible] | [illegible] | [illegible] |
| 40 | 29 | 2 | Standard Oil, Kansas | 1,800 | [illegible] | [illegible] | [illegible] | [illegible] | [illegible] |
| 84⅛ | 63 | 2b | Standard Oil, N. J. | 161,300 | [illegible] | [illegible] | [illegible] | [illegible] | [illegible] |
| 40⅛ | 30⅛ | 1.60 | Standard Oil, N. Y. | 31,000 | [illegible] | [illegible] | [illegible] | [illegible] | [illegible] |
| 10⅛ | 3 | .... | Standard Pl. Glass pfd | 130 | [illegible] | [illegible] | [illegible] | [illegible] | [illegible] |
| 47⅛ | 31⅛ | 3½b | Starrett (L. S.) | 200 | [illegible] | [illegible] | [illegible] | [illegible] | [illegible] |
| 33⅛ | 10⅛ | .... | Sterling Sec. "A" | 4,300 | [illegible] | [illegible] | [illegible] | [illegible] | [illegible] |
| 14⅛ | 12 | 1.20 | Do. pfd | 300 | [illegible] | [illegible] | [illegible] | [illegible] | [illegible] |
| 48 | 28⅛ | 3 | Do. Cvt. pfd | 1,100 | [illegible] | [illegible] | [illegible] | [illegible] | [illegible] |
| 47 | 30 | 1 | Stewart-Warner | 7,100 | [illegible] | [illegible] | [illegible] | [illegible] | [illegible] |
| 113⅛ | 70⅛ | 4 | Stone & Webster | 12,000 | [illegible] | [illegible] | [illegible] | [illegible] | [illegible] |
| 47⅛ | 38⅛ | 4 | Studebaker | 6,700 | [illegible] | [illegible] | [illegible] | [illegible] | [illegible] |
| 125 | 116 | 7 | Do. pfd | 10 | [illegible] | [illegible] | [illegible] | [illegible] | [illegible] |
| 1⅛ | ⅛ | .... | Submarine Boat | 500 | [illegible] | [illegible] | [illegible] | [illegible] | [illegible] |
| 75 | 50 | 1 | Sun Oil | 1,000 | [illegible] | [illegible] | [illegible] | [illegible] | [illegible] |
| 103⅛ | 102⅛ | 6 | Do. pfd | 30 | [illegible] | [illegible] | [illegible] | [illegible] | [illegible] |
| 9⅛ | 3⅛ | .... | Superior Oil | 2,700 | [illegible] | [illegible] | [illegible] | [illegible] | [illegible] |
| 20⅛ | 12⅛ | .... | Superior Steel | 4,000 | [illegible] | [illegible] | [illegible] | [illegible] | [illegible] |
| 15⅛ | 8⅛ | 1 | Sweets Co. | 700 | [illegible] | [illegible] | [illegible] | [illegible] | [illegible] |
| 17⅛ | 7⅛ | .... | Symington "A" | 700 | [illegible] | [illegible] | [illegible] | [illegible] | [illegible] |
| 26⅛ | 15⅛ | 1⅛b | Telautograph | 900 | 17 | [illegible] | [illegible] | [illegible] | [illegible] |
| 17 | 11 | 1 | Tenn. Copper & Chem. | 3,000 | [illegible] | [illegible] | [illegible] | [illegible] | [illegible] |
| 60⅛ | 50⅛ | 3 | Texas Corp. | 33,800 | [illegible] | [illegible] | [illegible] | [illegible] | [illegible] |
| 67⅛ | 50 | 4 | Texas Gulf Sulphur | 24,000 | [illegible] | [illegible] | [illegible] | [illegible] | [illegible] |
| 18⅛ | 8⅛ | .... | Texas-Pac. Coal & Oil | 3,000 | [illegible] | [illegible] | [illegible] | [illegible] | [illegible] |
| 33⅛ | 13⅛ | .... | Texas-Pac. Land Trust | 22,300 | [illegible] | [illegible] | [illegible] | [illegible] | [illegible] |
| 26⅛ | 15 | 1.60a | Thatcher | 1,700 | [illegible] | [illegible] | [illegible] | [illegible] | [illegible] |
| 48 | 40 | 3.60 | Do. Cvt. pfd | 100 | [illegible] | [illegible] | [illegible] | [illegible] | [illegible] |
| 33 | 23 | 2.40 | The Fair | 300 | [illegible] | [illegible] | [illegible] | [illegible] | [illegible] |
| 110 | 103 | 7 | Do. pfd | 10 | [illegible] | [illegible] | [illegible] | [illegible] | [illegible] |
| .... | .... | .... | Thermoid Co. | 3,000 | [illegible] | [illegible] | [illegible] | [illegible] | [illegible] |
| 15⅛ | 4⅛ | .... | Third Avenue Railway | 900 | [illegible] | [illegible] | [illegible] | [illegible] | [illegible] |
| 40⅛ | 25 | 1 | Third Nat'l Investors | 600 | [illegible] | [illegible] | [illegible] | [illegible] | [illegible] |
| 47⅛ | 36 | 2.40 | Thompson (J. R.) | 300 | [illegible] | [illegible] | [illegible] | [illegible] | [illegible] |
| 39⅛ | 20 | 2.40 | Thompson Products | 1,300 | [illegible] | [illegible] | [illegible] | [illegible] | [illegible] |
| 18⅛ | 9⅛ | .... | Thompson Starrett | 1,100 | 11 | [illegible] | [illegible] | [illegible] | [illegible] |
| 40⅛ | 40 | 3½ | Do. pfd | 300 | [illegible] | [illegible] | [illegible] | [illegible] | [illegible] |
| 17⅛ | 10⅛ | .60 | Tide Water Asso. Oil | 23,200 | [illegible] | [illegible] | [illegible] | [illegible] | [illegible] |
| 31⅛ | 12⅛ | .80 | Timken Det. Axle | 2,300 | [illegible] | [illegible] | [illegible] | [illegible] | [illegible] |
| 89⅛ | 58⅛ | 3 | Timken Roller Bearing | 5,300 | [illegible] | [illegible] | [illegible] | [illegible] | [illegible] |
| 6⅛ | 2⅛ | .... | Tobacco Products | 1,100 | [illegible] | [illegible] | [illegible] | [illegible] | [illegible] |
| 12 | 7⅛ | .... | Tobacco Products "A" | 1,700 | [illegible] | [illegible] | [illegible] | [illegible] | [illegible] |
| 6⅛ | 3⅛ | .... | Do. Pr. Ctf. Ser. "A" | 300 | [illegible] | [illegible] | [illegible] | [illegible] | [illegible] |
| .... | .... | .... | Tob. Pr. Ctfs. Ser. "B" | 300 | [illegible] | [illegible] | [illegible] | [illegible] | [illegible] |
| 24 | 7⅛ | .20 | Transcontinental Oil | 44,200 | [illegible] | [illegible] | [illegible] | [illegible] | [illegible] |
| 26⅛ | 13 | 1 | Transue & Will. Steel | 1,600 | [illegible] | [illegible] | [illegible] | [illegible] | [illegible] |
| 20⅛ | 9⅛ | .... | Tri-Cont'l Corp. | 11,300 | [illegible] | [illegible] | [illegible] | [illegible] | [illegible] |
| 94 | 89⅛ | 6 | Do. pfd | 1,300 | [illegible] | [illegible] | [illegible] | [illegible] | [illegible] |
| 41⅛ | 20⅛ | 2½ | Trico Products | 1,100 | [illegible] | [illegible] | [illegible] | [illegible] | [illegible] |
| 23 | 14 | 1.60 | Truax Traer | 1,100 | [illegible] | [illegible] | [illegible] | [illegible] | [illegible] |
| 31⅛ | 13⅛ | 4 | Twin City Rapid Tran. | 500 | [illegible] | [illegible] | [illegible] | [illegible] | [illegible] |
| 138 | 82 | 5 | Underwood Elliott | 4,700 | [illegible] | [illegible] | [illegible] | [illegible] | [illegible] |
| 17⅛ | 10 | .... | Union Bag & Paper | 1,000 | [illegible] | [illegible] | [illegible] | [illegible] | [illegible] |
| 106⅛ | 65 | 2.60 | Union Carbide | 71,000 | [illegible] | [illegible] | [illegible] | [illegible] | [illegible] |
| 50 | 37 | 2a | Union Oil of California | 5,100 | [illegible] | [illegible] | [illegible] | [illegible] | [illegible] |
| 242⅛ | 208⅛ | 10 | Union Pacific | 3,100 | [illegible] | [illegible] | [illegible] | [illegible] | [illegible] |
| 86⅛ | 83⅛ | 4 | Do. pfd | 300 | [illegible] | [illegible] | [illegible] | [illegible] | [illegible] |
| 38⅛ | 23⅛ | 1.60 | Union Tank Car | 2,400 | [illegible] | [illegible] | [illegible] | [illegible] | [illegible] |
| 99 | 43⅛ | 2 | United Aircraft | 36,000 | [illegible] | [illegible] | [illegible] | [illegible] | [illegible] |
| 77⅛ | 66 | 3 | Do. pfd | 600 | [illegible] | [illegible] | [illegible] | [illegible] | [illegible] |
| 54⅛ | 36 | 1.60 | United Biscuit | 1,800 | [illegible] | [illegible] | [illegible] | [illegible] | [illegible] |
| 84 | 40⅛ | 2 | United Carbon | 13,000 | [illegible] | [illegible] | [illegible] | [illegible] | [illegible] |
| 64 | 36 | .... | United Cigar pfd | 100 | [illegible] | [illegible] | [illegible] | [illegible] | [illegible] |
| .... | .... | .... | United Cigar new | 1,000 | [illegible] | [illegible] | [illegible] | [illegible] | [illegible] |
| 52 | 28⅛ | .... | United Corp. | 245,000 | [illegible] | [illegible] | [illegible] | [illegible] | [illegible] |
| 53⅛ | 49⅛ | 3 | Do. pfd | 2,600 | [illegible] | [illegible] | [illegible] | [illegible] | [illegible] |
| 85 | 50 | 7 | United Drywood pfd | 10 | [illegible] | [illegible] | [illegible] | [illegible] | [illegible] |
| 19⅛ | 7⅛ | .... | Un. Elec. Coal | 1,100 | [illegible] | [illegible] | [illegible] | [illegible] | [illegible] |
| 105 | 82 | 4 | United Fruit | 2,700 | [illegible] | [illegible] | [illegible] | [illegible] | [illegible] |
| 49⅛ | 31⅛ | 1.20 | United Gas & Imp. | 61,100 | [illegible] | [illegible] | [illegible] | [illegible] | [illegible] |
| 107⅛ | 97⅛ | 5 | Do. prior pfd | 300 | [illegible] | [illegible] | [illegible] | [illegible] | [illegible] |
| 14 | 5⅛ | .... | United Paperboard | 100 | [illegible] | [illegible] | [illegible] | [illegible] | [illegible] |
| 33⅛ | 16⅛ | 2 | Un. Piece Dye Works | 200 | [illegible] | [illegible] | [illegible] | [illegible] | [illegible] |
| 20⅛ | 9⅛ | .... | U. S. Distributors | 100 | [illegible] | [illegible] | [illegible] | [illegible] | [illegible] |
| 37⅛ | 16⅛ | .... | U. S. & Foreign Sec. | 100 | [illegible] | [illegible] | [illegible] | [illegible] | [illegible] |
| 101 | 93⅛ | 6 | Do. pfd | 100 | [illegible] | [illegible] | [illegible] | [illegible] | [illegible] |
| 53⅛ | 40⅛ | 3 | U. S. Freight | 500 | [illegible] | [illegible] | [illegible] | [illegible] | [illegible] |
| 30⅛ | 25 | 2 | U. S. Hoffman Mach. | 200 | [illegible] | [illegible] | [illegible] | [illegible] | [illegible] |
| 139⅛ | 67⅛ | 6 | U. S. Industrial Alcohol | 3,900 | [illegible] | [illegible] | [illegible] | [illegible] | [illegible] |
| 15⅛ | 7⅛ | .... | U. S. Leather | 2,100 | [illegible] | [illegible] | [illegible] | [illegible] | [illegible] |
| 26 | 15 | .... | U. S. Leather "A" | 400 | [illegible] | [illegible] | [illegible] | [illegible] | [illegible] |
| 39⅛ | 18⅛ | 2 | U. S. Pipe & Foundry | 3,100 | [illegible] | [illegible] | [illegible] | [illegible] | [illegible] |
| 20⅛ | 15⅛ | 1.20 | Do. 1st pfd | 300 | [illegible] | [illegible] | [illegible] | [illegible] | [illegible] |
| 75⅛ | 50⅛ | 5 | U. S. Realty & Imp. | 3,800 | [illegible] | [illegible] | [illegible] | [illegible] | [illegible] |
| 35 | 20 | .... | U. S. Rubber | 7,600 | 21⅛ | [illegible] | [illegible] | [illegible] | [illegible] |
| 66⅛ | 42⅛ | .... | Do. 1st pfd | 1,500 | [illegible] | [illegible] | [illegible] | [illegible] | [illegible] |
| 36⅛ | 19⅛ | 2½ | U. S. Smelting & Ref. | 1,600 | [illegible] | [illegible] | [illegible] | [illegible] | [illegible] |
| 198⅛ | 155 | 7 | U. S. Steel | 136,000 | [illegible] | [illegible] | [illegible] | [illegible] | [illegible] |
| 146 | 141 | 7 | Do. pfd | 300 | [illegible] | [illegible] | [illegible] | [illegible] | [illegible] |
| 68 | 59⅛ | 4 | U. S. Tobacco | 1,600 | [illegible] | [illegible] | [illegible] | [illegible] | [illegible] |
| 13⅛ | 4⅛ | .... | United Stores "A" | 2,700 | [illegible] | [illegible] | [illegible] | [illegible] | [illegible] |
| 43⅛ | 13⅛ | .... | Do. pfd | 1,300 | [illegible] | [illegible] | [illegible] | [illegible] | [illegible] |
| 39 | 27⅛ | 2 | Universal Leaf Tobacco | 200 | [illegible] | [illegible] | [illegible] | [illegible] | [illegible] |
| 115 | 103⅛ | 8 | Do. pfd | 30 | [illegible] | [illegible] | [illegible] | [illegible] | [illegible] |
| 75 | 76 | .... | Universal Pict. 1st pfd | 20 | [illegible] | [illegible] | [illegible] | [illegible] | [illegible] |
| 9 | 3⅛ | .... | Universal Pipe & Rad. | 1,400 | [illegible] | [illegible] | [illegible] | [illegible] | [illegible] |
| 45⅛ | 30⅛ | 2k | Util. Power & Lt. "A" | 5,300 | [illegible] | [illegible] | [illegible] | [illegible] | [illegible] |
| 7⅛ | 3⅛ | .... | Vadsco | 1,300 | [illegible] | [illegible] | [illegible] | [illegible] | [illegible] |
| 143⅛ | 40⅛ | .... | Vanadium | 91,200 | [illegible] | [illegible] | [illegible] | [illegible] | [illegible] |
| 48 | 37⅛ | 2½ | Vick Chemical | 1,200 | [illegible] | [illegible] | [illegible] | [illegible] | [illegible] |
| .... | .... | .... | Va. Elec. & P. 7s pfd | 10 | [illegible] | [illegible] | [illegible] | [illegible] | [illegible] |
| 8⅛ | 4⅛ | .... | Virginia-Car. Chemical | 1,400 | [illegible] | [illegible] | [illegible] | [illegible] | [illegible] |
| 85⅛ | 75⅛ | 7 | Do. 7s prior pfd | 100 | [illegible] | [illegible] | [illegible] | [illegible] | [illegible] |
| 34⅛ | 22 | 6 | Do. 6s Ptc. pfd | 300 | [illegible] | [illegible] | [illegible] | [illegible] | [illegible] |
| 156 | 60 | 4 | Vulcan Detinning | 300 | [illegible] | [illegible] | [illegible] | [illegible] | [illegible] |
| 67⅛ | 33 | .... | Wabash Railway | 900 | [illegible] | [illegible] | [illegible] | [illegible] | [illegible] |
| 80⅛ | 70 | 5 | Do. pfd "A" | 200 | [illegible] | [illegible] | [illegible] | [illegible] | [illegible] |
| 85 | 75 | 5 | Do. pfd "B" | 100 | [illegible] | [illegible] | [illegible] | [illegible] | [illegible] |
| 31⅛ | 24⅛ | 1½ | Waldorf System | 4,100 | [illegible] | [illegible] | [illegible] | [illegible] | [illegible] |
| 42⅛ | 29⅛ | 2 | Walworth | 1,200 | [illegible] | [illegible] | [illegible] | [illegible] | [illegible] |
| 74⅛ | 21⅛ | .... | Ward Baking "A" | 1,400 | [illegible] | [illegible] | [illegible] | [illegible] | [illegible] |
| 12⅛ | 4⅛ | .... | Ward Baking "B" | 1,100 | [illegible] | [illegible] | [illegible] | [illegible] | [illegible] |
| 77⅛ | 58 | 7 | Ward Baking pfd | 300 | [illegible] | [illegible] | [illegible] | [illegible] | [illegible] |
| 80⅛ | 38⅛ | 4 | Warner Pictures | 122,000 | [illegible] | [illegible] | [illegible] | [illegible] | [illegible] |
| 71⅛ | 35⅛ | 2.20 | Do. pfd | 700 | [illegible] | [illegible] | [illegible] | [illegible] | [illegible] |
| 27 | 13⅛ | 1 | Warner Quinlan | 7,500 | [illegible] | [illegible] | [illegible] | [illegible] | [illegible] |
| 63⅛ | 41 | 3 | Warren Bros. | 6,600 | [illegible] | [illegible] | [illegible] | [illegible] | [illegible] |
| 43⅛ | 23⅛ | 2 | Warren Fdy. & Pipe | 100 | [illegible] | [illegible] | [illegible] | [illegible] | [illegible] |
| 9⅛ | 3⅛ | .... | Webster Eisenlohr | 300 | [illegible] | [illegible] | [illegible] | [illegible] | [illegible] |
| 79 | 51⅛ | .... | Do. pfd | 100 | [illegible] | [illegible] | [illegible] | [illegible] | [illegible] |
| 29⅛ | 19⅛ | 2 | Wesson Oil & Snow | 1,600 | [illegible] | [illegible] | [illegible] | [illegible] | [illegible] |
| 59⅛ | 50⅛ | 4 | Wesson Oil & Snow pfd | 100 | [illegible] | [illegible] | [illegible] | [illegible] | [illegible] |
| 119 | 90 | 7 | West. Penn. Elec. "A" | 100 | [illegible] | [illegible] | [illegible] | [illegible] | [illegible] |
| 110⅛ | 105⅛ | 7 | West. Penn. El. 7s pfd | 10 | [illegible] | [illegible] | [illegible] | [illegible] | [illegible] |
| 101⅛ | 97⅛ | 6 | West. Penn. El. 6s pfd | 10 | [illegible] | [illegible] | [illegible] | [illegible] | [illegible] |
| 50 | 43 | 4 | Western Dairy "A" | 600 | [illegible] | [illegible] | [illegible] | [illegible] | [illegible] |
| 24⅛ | 13⅛ | .... | Western Dairy "B" | 100 | [illegible] | [illegible] | [illegible] | [illegible] | [illegible] |
| 36⅛ | 15 | .... | Western Maryland | 11,400 | [illegible] | [illegible] | [illegible] | [illegible] | [illegible] |
| 26⅛ | 17⅛ | .... | Western Pacific | 200 | [illegible] | [illegible] | [illegible] | [illegible] | [illegible] |
| 50⅛ | 30⅛ | .... | Western Pacific pfd | 300 | [illegible] | [illegible] | [illegible] | [illegible] | [illegible] |
| 219⅛ | 154 | 8 | Western Union Tel. | 4,400 | [illegible] | [illegible] | [illegible] | [illegible] | [illegible] |
| 53 | 35⅛ | 2 | Westinghouse Air Brake | 1,600 | [illegible] | [illegible] | [illegible] | [illegible] | [illegible] |
| 201⅛ | 137⅛ | 5 | Westingh. Elec. & Mfg. | 34,300 | [illegible] | [illegible] | [illegible] | [illegible] | [illegible] |
| 197⅛ | 150 | 5 | Do. 1st pfd | 10 | [illegible] | [illegible] | [illegible] | [illegible] | [illegible] |
| 48⅛ | 29⅛ | 2 | Weston Electric Inst. | 2,000 | [illegible] | [illegible] | [illegible] | [illegible] | [illegible] |
| 36 | 33⅛ | 2 | Do. "A" | 100 | [illegible] | [illegible] | [illegible] | [illegible] | [illegible] |
| 50⅛ | 32 | 2 | Westvaco Chlorine | 1,000 | [illegible] | [illegible] | [illegible] | [illegible] | [illegible] |
| 21 | 9 | .... | Wextark Radio | 300 | [illegible] | [illegible] | [illegible] | [illegible] | [illegible] |
| 34 | 20⅛ | 2 | White Motor | 2,400 | [illegible] | [illegible] | [illegible] | [illegible] | [illegible] |
| 43⅛ | 30⅛ | 4 | White Rk. Min. Spring | 500 | [illegible] | [illegible] | [illegible] | [illegible] | [illegible] |
| 12⅛ | 5 | .... | White Sewing Machine | 2,000 | [illegible] | [illegible] | [illegible] | [illegible] | [illegible] |
| 39⅛ | 31⅛ | 4 | Do. pfd | 100 | [illegible] | [illegible] | [illegible] | [illegible] | [illegible] |
| 21 | 11⅛ | .... | Wilcox Oil & Gas | 300 | [illegible] | [illegible] | [illegible] | [illegible] | [illegible] |
| 27⅛ | 19⅛ | 2 | Wilcox Rich. "B" | 300 | [illegible] | [illegible] | [illegible] | [illegible] | [illegible] |
| 11 | 8⅛ | .... | Willys-Overland | 4,600 | [illegible] | [illegible] | [illegible] | [illegible] | [illegible] |
| 85 | 62 | 7 | Do. pfd | 100 | [illegible] | [illegible] | [illegible] | [illegible] | [illegible] |
| 7⅛ | 3⅛ | .... | Wilson & Co. | 700 | [illegible] | [illegible] | [illegible] | [illegible] | [illegible] |
| 13 | 7⅛ | .... | Wilson "A" | 700 | [illegible] | [illegible] | [illegible] | [illegible] | [illegible] |
| 59⅛ | 42 | .... | Wilson pfd | 300 | [illegible] | [illegible] | [illegible] | [illegible] | [illegible] |
| 72⅛ | 55⅛ | 2.40 | Woolworth | 17,400 | [illegible] | [illegible] | [illegible] | [illegible] | [illegible] |
| 164⅛ | 67⅛ | .... | Worthington P. & M. | 22,300 | [illegible] | [illegible] | [illegible] | [illegible] | [illegible] |
| 73 | 67⅛ | 4 | Wrigley, Jr. (Wm.) | 1,300 | [illegible] | [illegible] | [illegible] | [illegible] | [illegible] |
| 77 | 46 | 4 | Yale & Towne | 300 | 47⅛ | [illegible] | [illegible] | [illegible] | [illegible] |
| 39⅛ | 14 | .... | Yellow Truck & Coach | 67,700 | [illegible] | [illegible] | [illegible] | [illegible] | [illegible] |
| 100 | 90 | 7 | Do. 7s pfd | 100 | [illegible] | [illegible] | [illegible] | [illegible] | [illegible] |
| 67 | 32⅛ | 3 | Young S. & W. | 1,700 | [illegible] | [illegible] | [illegible] | [illegible] | [illegible] |
| .... | .... | .... | Young, Sheet & Tube | 600 | 113 | [illegible] | [illegible] | [illegible] | [illegible] |

x—Ex-dividend. xr—Ex-rights. a—Plus extras. b—[illegible] stock. f—Paid last year. h—Paid so far this year. j—[illegible] or stock.

Total sales—6,425,630 shares; previous day, 3,918,000; week ago, [illegible]; year ago, 3,051,100; two years ago, 2,156,900; January 1 to date, [illegible]; year ago, 505,982,000; two years ago 406,670,900.

## STANDARD OILS

(Furnished by E. A. Pierce & Co., 515 West Sixth street.)

| | Bid. | Asked. |
|---|---|---|
| Atlantic Lobos | ⅛ | ⅝ |
| Borne Scrymser | 13⅛ | 18 |
| Buckeye | 57 | 58 |
| Chesebrough Mfg. | 158 | 159 |
| Continental | 9 | 10 |
| Cumberland | 30 | 42 |
| Eureka | 42 | 47 |
| Galena Signal com. | 4⅛ | 5⅛ |
| Humble Oil | 83⅛ | 83⅛ |
| Illinois Pipe | 300 | 315 |
| Imperial Oil | 19⅛ | 19⅛ |
| Indiana Pipe | 24 | 24⅛ |
| Int'l Petr. | 18 | 18⅛ |
| Nat'l Transit | [illegible] | [illegible] |
| N. Y. Transit | [illegible] | [illegible] |
| Northern Pipe | [illegible] | [illegible] |
| Ohio Oil | [illegible] | [illegible] |
| Penn. Mex. | [illegible] | [illegible] |
| Solar Refg. | [illegible] | [illegible] |
| Southern Pipe | [illegible] | [illegible] |
| South Penn. Oil | [illegible] | [illegible] |
| S.W. Penn. Oil | [illegible] | [illegible] |
| S. O. Indiana | [illegible] | [illegible] |
| S. O. Kentucky | [illegible] | [illegible] |
| S. O. Nebraska | [illegible] | [illegible] |
| S. O. Ohio | 115 | 118 |
| Do. pfd | [illegible] | [illegible] |
| Swan & Finch | 5 | 6 |
| Vacuum Oil | 77 | 78 |

## NAVAL STORES

SAVANNAH, June 18.—[illegible]

## RUBBER MARKET

NEW YORK, June 18. (Exclusive)—Crude rubber futures today declined in a light trading session. London was 1-16d lower at 6 1-16d. Singapore held steady at advances of ⅛d to ⅛d.

| | Spot-June. | July-Sept. | Oct.-Dec. |
|---|---|---|---|
| Smoked ribbed sheets | 12⅛ | 12⅛ | 12⅛ |
| First latex crepe | 13⅛ | .... | .... |
| Clean thin brown crepe | 11⅛ | .... | .... |
| Amber No. 3 | 11⅛ | .... | .... |
| Para upriver fine | [illegible] | .... | .... |

New York spot closed ⅛c lower at 12c.


Russell, Miller & Co. Members New York Stock Exchange, New York Curb Exchange, Chicago Board of Trade. Special Analysis: Coca Cola Company. LOS ANGELES OFFICES: 215 West Sixth St., 510 West Sixth St. Pasadena. New York, Seattle.

E. F. HUTTON & CO. Members New York Stock Exchange. Ambassador Hotel. 643 S. SPRING STREET. Head Office—61 Broadway, New York. PASADENA, SAN DIEGO, SAN FRANCISCO, SAN JOSE, SANTA BARBARA

LOGAN & BRYAN. MEMBERS NEW YORK STOCK EXCHANGE. 636 SO. SPRING STREET





LASE. American Tel. & Tel. Net profits for the first 3 months of 1930, details of recent stock rights and market position of stock are discussed in our report on this largest utility in the world. Ask for copy

L. A. Investment Securities Co. One of the Los Angeles Investment Group. Resources of group over $25,000,000. MEMBERS L. A. Stock Exchange, L. A. Curb Exchange. Stock Exchange Bldg., TRinity 5077 and 933 So. Broadway, WEstmore 6393. PASADENA, LONG BEACH, SAN DIEGO

PACKARD MOTOR CAR COMPANY. DIVIDEND NUMBER 114. The Board of Directors has declared a dividend of twenty-five cents (25c) per share on the outstanding common no-par value shares of the company for the third quarter of the calendar year, payable on the 12th day of September 1930, to the holders of the common no-par value shares of record at the close of business August 15, 1930. The books will not be closed. Detroit, Michigan. M. A. CUDLIP, Secretary.

J. B. RA[...] CORPOR[...] AS SALES AG[...] REPETTO [...] are now selli[...] Rancho for ou[...] REPETTO TRUST CERT[...] Consider these five points! as to how you can share in [...] 1—You are entitled to 7%[...] 2—You are entitled to pr[...] up to 100% of your [...] 3—You may invest sums [...] $1,000. 4—All certificates are [...] Merchants National [...] Trustee. 5—The Coupon or Phone [...] bring an interesting [...] ing REPETTO LAND T[...] and there's no obligati[...] MR. O. NICHOLAS GABRIEL, Suite 300, Rowan Bldg., 458 So. Spring St., LOS ANGELES, CALIF. Without obligation, send[...] ing REPETTO LAND T[...] Name. Address. City.

A. E. FITKIN. Avoid Mar[...] Before making your [...] arran[...] Safeguard Y[...] an[...] Insure Ade[...] through the purchase of [...] and preferred stocks at [...] of securities we have [...] for twenty-five years. If you will telephone [...] mail your name and a[...] this advertisement, we [...] teresting recommendatio[...] A.E.FITKIN & [...] LIM[...] 340 VAN NUYS BUIL[...] NEW YORK CHICAGO

# Grain Futures Follow Stocks to Record Low

CHICAGO, June 18. (AP)—Record low prices for grain went hand-in-hand today with fresh severe flattening out of stock market values. Much notice by wheat traders also was taken of statements ascribed to Chairman Alexander Legge of the Federal Farm Board that no government-sponsored purchasing of surplus domestic wheat would be done until an emergency be declared.

Evidence of sharp curtailment of foreign buying of United States wheat had a further bearish influence, and so, too, did measures taken abroad, apparently as a counter-balance against effects of the new tariff enacted at Washington.

Following a maximum smash of 4⅛c a bushel, however, wheat partly recovered, owing more or less to reports the Canadian crop outlook is dubious. Closing quotations on wheat were unsettled, 1⅜@2⅛c lower than yesterday's finish. Corn closed ⅝@1¼c down, oats ⅛@⅜c off and provisions showing 10@25c drop.

The descent of wheat values was preceded by an unexpected sudden reversal of the course at Liverpool. Instead of proving responsive to yesterday's advance in quotations here, the Liverpool market took a decided downward swing, and dispatches were received saying a big import house in England was selling wheat future deliveries at Liverpool owing to lack of confidence in stability of values.

Then came disclosure of yesterday's immense export business in North American wheat had consisted nearly altogether of wheat grown in Canada and that no bread wheat whatever had been purchased from the United States.

Corn, oats and rye fluctuated with wheat. Corn and rye as well as wheat outdid the season's low price record, but oats refrained.

Provisions weakened with grain and with hog values as well.

**RANGE OF PRICES**

CHICAGO, June 18. (Exclusive)—

| | Open | High | Low | Close |
|---|---|---|---|---|
| Wheat— | | | | |
| July | .96½ | .96¾ | .94¼ | .96⅝ |
| Sept. | .99½ | .99¾ | .97¼ | .99½ |
| Dec. | 1.03⅝ | 1.04 | 1.01½ | 1.03⅞ |
| Corn— | | | | |
| July | .76 | .76¼ | .73¾ | .75⅝ |
| Sept. | .73½ | .73¾ | .73½ | .75 |
| Dec. | .70½ | .70⅝ | .68¼ | .69⅝ |
| Oats— | | | | |
| July | .36⅛ | .36⅜ | .35⅞ | .36 |
| Sept. | .37½ | .37½ | .36½ | .37½ |
| Dec. | .40⅛ | .40⅛ | .39⅛ | .40⅛ |
| Rye— | | | | |
| July | .51⅛ | .51⅛ | .48⅛ | .49¼ |

**WINNIPEG**

| Wheat— | Open | High | Low | Close |
|---|---|---|---|---|
| July | 1.01⅛ | 1.02 | .99⅛ | 1.01 |
| Oct. | 1.04⅛ | 1.05 | 1.02⅛ | 1.04⅛ |
| Dec. | 1.06⅛ | 1.06⅛ | 1.04⅛ | 1.06 |
| Oats— | | | | |
| July | .47⅛ | .47⅛ | .45⅛ | .46 |
| Oct. | .45⅛ | .46⅛ | .44⅛ | .45⅛ |
| Dec. | .44⅛ | .44⅛ | .43⅛ | .44⅛ |

**FLAXSEED**

| July— | Open | High | Low | Close |
|---|---|---|---|---|
| Minneapolis | 2.75 | 2.75 | 2.73 | 2.73½ |
| Duluth | 2.76½ | 2.76½ | 2.76 | 2.76 |
| Winnipeg | 2.13 | 2.13 | 2.12 | 2.12½ |

**CHICAGO CASH**

Wheat, 1@4c lower; No. 1 hard, 94½; No. 2 hard, 94; No. 1 northern, 94. Corn, steady; No. 1 mixed, 76¾@77¼; No. 2, 75¾@76¼; No. 1 yellow, 77¼@77½; No. 5, 75½; No. 1 white, 80. Oats, steady to ¼c higher; No. 2 white, 36¾@37; No. 3, 35½@36.

**PROVISIONS**

| | High | Low | Close |
|---|---|---|---|
| Lard— | | | |
| September | 9.62 | 9.52 | 9.52 |
| September | 9.62 | 9.352 | 9.52 |
| December | .... | .... | 9.35 |
| Bellies— | | | |
| July | 14.00 | 13.97 | 14.00 |
| September | .... | .... | 13.40 |

**NEW YORK GRAINS**

NEW YORK, June 18. (AP)—Wheat, spot weak; No. 1 northern spring c.i.f. New York, 1.15¾; No. 2 hard winter f.o.b. New York, 1.02⅛; No. 2 Manitoba do., 1.09½; No. 2 mixed and No. 2 amber durum, nominal.

Corn, spot weak; No. 2 yellow c.i.f. New York, 91¾; No. 3 yellow do., 90.

Oats: Spot weak; No. 2 white, 48½.

**METZLER FETES STAFF**

Employees of Metzler & Company of California and affiliated companies were entertained Sunday, the 15th inst., at a barbecue picnic given by Irving S. Metzler and Milton Metzler at their country home at Camarillo. Covers were laid for forty.


American Tel. & Tel.

Net profits for the first 3 months of 1930, details of recent stock rights and market position of stock are discussed in our report on this largest utility in the world.

Ask for copy

L.A. Investment Securities Co.
One of the Los Angeles Investment Group
Resources of group over $25,000,000
MEMBERS
L. A. Stock Exchange
L. A. Curb Exchange
Stock Exchange Bldg., TRinity 5077
and
... So. Broadway, WEstmore 6393
PASADENA LONG BEACH SAN DIEGO



PACKARD MOTOR CAR COMPANY
DIVIDEND NUMBER 114
The Board of Directors has declared a dividend of twenty-five cents (25c) per share on the outstanding common stock ... payable on the 12th day of September 1930 to the holders of the common stock of record at the close of business August 15, 1930. The books will not be closed.
E. A. GUDLIP, Secretary


# LOS ANGELES EXCHANGE

## Sudden New Drive Sends Stocks Crashing to Hit Twenty Record Bottom Marks

Distress liquidation closely following a vigorous renewal of bearish operations plunged prices in a downward direction yesterday on the Los Angeles Stock Exchange. In the first hour, after an earlier break in New York, a score of stocks tumbled through resistance levels following last fall's collapse to establish new bottoms for all time.

A rallying tendency was displayed late in the day which assuaged in some measure the severity of the earlier crash, but dozens of stocks recorded net losses of more than a point and many of great dimensions. Among those to hit new lows were Union at 36 1-4, Union Associates, 35 1-2; Richfield, 15; Rio Grande, 16; Macmillan, 14; Bolsa Chica, 6; Edison, 54; Pacific Public Service, 23; Transamerica, 28 1-4; Security-First National Bank; 103; Citizens, 102 1-2; Pacific Finance, 28; Pacific Mutual, 78; Claude Neon, 28 1-2, and others.

Petroleums as a group featured the activity, with sales in Union and Union Associates amounting to 18,500 shares. Standard of California had a turnover of 13,000 and Richfield and Rio Grande more than 7000 each. In the late rally Union recovered to 38 1-4 and Union Associates to 37 1-2, each down 3-4 net. Standard, after hitting 57 1-4, closed at 58 1-2, down 1 1-2 net. Rio Grande held its low point at 16, down 1 1-2, and Richfield recovered 3-8 to 15, off 7-8 net. Pacific Western hit 13 1-4, off 1 1-4, and Macmillan held low to 14, down 1. Signal fell off 2 1-2 to 30.

Transamerica closed off 1 1-4 net to 29, Security-First National 1 3-4 to 104 1-2; Citizens, 4 1-2 to 103 3-4; Pacific Finance, 3-4 to 28 3-4; Pacific Mutual, 1 3-4 to 78; Edison, 1 3-8 to 55 5-8; Pacific Public Service, 7-8 to 24 7-8, and Claude Neon, 1 to 30.

Western Air Express tumbled 4 points to 32 1-2 and Douglas Aircraft 1 1-4 to 18. Sharp losses were also marked for Emsco, down 1 to 16; Byron Jackson, 2 to 11; Taylor Milling, 3 1-4 to 28, and Pacific American Fire, 3 to 45.

Sales totaled 96,542 shares, valued at $3,394,659; previous day, 67,576 shares, valued at $2,502,271.

| 1930 High | 1930 Low | Div. per Sh. | Stock | Sales | High | Low | Last | Net Change | Closing Bid |
|---|---|---|---|---|---|---|---|---|---|
| 12 | 5½ | .... | Avia. Corp. Cal. | ... | ... | ... | ... | ... | 5 |
| 33½ | 22 | 2.00 | Barnsdall Oil | ... | ... | ... | ... | ... | 21 |
| 14½ | 6 | .... | Bolsa Chica "A" | 1,000 | 6⅛ | 6 | 6 | — ⅛ | 6 |
| ... | ... | 7.00 | Bdwy. Dept. St. pfd. | ... | ... | ... | ... | ... | 68½ |
| 80 | 68½ | 7.00 | Do. pfd. ex-war. | ... | ... | ... | ... | ... | 68½ |
| 28¼ | 11 | 8% S | Byron Jackson | 100 | 11 | ... | ... | — 2 | 10½ |
| 120 | 103½ | 4.00 | California Bank | ... | ... | ... | ... | ... | 103½ |
| 90 | 90 | 7.00 | Central Investment | ... | ... | ... | ... | ... | 90 |
| 112¼ | 102½ | 4.00 | Citizens Natl. Bank | 450 | 103¾ | 102½ | 103¾ | — 4½ | 103 |
| 45 | 28½ | 1.00E | Claude Neon | 2,300 | 30 | 28½ | 30 | — 1 | 29 |
| 25 | 20 | 1.00 | Coml. Discount com. | ... | ... | ... | ... | ... | 24½ |
| 22¾ | 12⅝ | .... | Douglas Aircraft | 2,700 | 19 | 18 | 18 | — 1¼ | 18 |
| 23 | 16 | 1.60 | Emsco Der. com. | 400 | 16 | ... | ... | — 1 | 16 |
| 432 | 410 | 18.00 | Farm & Mer. Natl | ... | ... | ... | ... | ... | 432 |
| 9½ | 6⅛ | 1.00 | Foster Kleiser com. | ... | ... | ... | ... | ... | 6 |
| 17 | 13 | 1.20E | Gilmore Oil Co. | 600 | 16⅝ | 16½ | 16⅝ | + ⅛ | 16⅝ |
| 26¼ | 21¼ | 2.00 | Globe G.&M. com. | 150 | 26 | ... | ... | ... | 26 |
| 29 | 27 | 2 6-10% S | Gldn. St. M. Pr. Co. | ... | ... | ... | ... | ... | 28 |
| 98 | 94 | 7.00 | Goodyear Tex. pfd. | 25 | 97½ | ... | ... | ... | 96½ |
| 98 | 93 | 7.00 | Goodyear T.&R. pfd. | 30 | 95½ | ... | ... | — ½ | 95½ |
| 10 | 10 | .... | Hal Roach 8s pfd. | ... | ... | ... | ... | ... | 9 |
| 24¾ | 20½ | 2.00 | Home Serv. 8s pfd. | 40 | 22 | ... | ... | ... | 22 |
| ... | ... | 2.00 | Ill. Pac. Glass "A" | ... | ... | ... | ... | ... | 19 |
| 49¾ | 40 | 2.00 | Internl. Re-Ins. Co. | ... | ... | ... | ... | ... | 37 |
| 50¾ | 42 | 2.00 | Jantzen Knit. Mills | ... | ... | ... | ... | ... | 47½ |
| ... | ... | 2.00 | Lagendorf "B" | ... | ... | ... | ... | ... | 19⅛ |
| 33 | 30 | .... | Lincoln Mtg. Co. | 442 | 30 | ... | ... | ... | 30 |
| 6⅛ | 6⅛ | .24 | L. A. Athletic Club | ... | ... | ... | ... | ... | 6 |
| 108½ | 101 | 6.00 | L. A. G.&E. pfd. | 66 | 106¼ | ... | ... | — ¼ | 106¼ |
| 20½ | 16 | 1.20 | L. A. Inv. Co. | 300 | 16 | ... | ... | — ½ | 16 |
| 15½ | 15 | 1.00 | Do. Sec. | ... | ... | ... | ... | ... | 15 |
| 31 | 14 | 2.00E | MacMillan Pet. | 700 | 15 | 14 | 14 | — 1 | 14 |
| 300 | 125 | .... | *Moreland Mot. com. | 100 | 150 | ... | ... | + 25 | 130 |
| 6½ | 4½ | .70 | Do. pfd. | ... | ... | ... | ... | ... | 300 |
| 180 | 165 | 8.00 | Mtg. Guar. Co. | 24 | 179 | ... | ... | — 1 | 179 |
| 110 | 110 | 4.00 | N. A. Inv. Cor. com. | ... | ... | ... | ... | ... | 100 |
| ... | ... | 5.50 | Do. 5½s pfd. | ... | ... | ... | ... | ... | 90 |
| ... | ... | 6.00 | Do. 6s pfd. | ... | ... | ... | ... | ... | 98½ |
| 27½ | 45 | .... | Pac. Am. F. Ins. Co. | 50 | 45 | ... | ... | — 3 | 45 |
| 31¾ | 23 | 1.40 | Pac. Clay Products | ... | ... | ... | ... | ... | 24½ |
| 43 | 28 | 1.75E | Pac. Finance com. | 3,500 | 28¾ | 28 | 28¾ | — ¾ | 28⅝ |
| 11½ | 10 | .80 | Do. pfd. "A" | 100 | 10½ | ... | ... | — ¼ | 10⅛ |
| 9 | 8¼ | .70 | Do. pfd. "C" | ... | ... | ... | ... | ... | 9 |
| 9½ | 8¼ | .70 | Do. pfd. "D" | ... | ... | ... | ... | ... | 8½ |
| 72½ | 52⅛ | N2.00 | Pac. G.&E. com. | ... | ... | ... | ... | ... | 53 |
| 28⅝ | 26⅛ | 1.50 | Do. 1st pfd. | 44 | 27¼ | ... | ... | ... | 27¼ |
| 84 | 75 | 3.00E | Pac. Lighting com. | ... | ... | ... | ... | ... | 75 |
| 94 | 78 | 2.00E | Pac. Mut. Life Ins. | 850 | 79 | 78 | 78 | — 1¾ | 78⅝ |
| 445 | 275 | .... | *Do. rites | 1,800 | 290 | 275 | 250 | — 15 | 275 |
| 8½ | 4 | .... | Pacific National Co. | ... | ... | ... | ... | ... | 4 |
| 29½ | 23 | 1.50 | Pac. Pub. S. "A" cm. | 1,100 | 25 | 23 | 24¾ | — ⅞ | 24½ |
| 19½ | 13 | .... | Pac. West. Oil | 700 | 14 | 13 | 13¼ | — 1¼ | 13½ |
| 8½ | 5⅛ | .80 | Pickwick Corp. com. | ... | ... | ... | ... | ... | 5¾ |
| 400 | 210 | .... | *Republic Pet. Co. | ... | ... | ... | ... | ... | 200 |
| 27⅛ | 15 | 2.00 | Richfield Oil | 7,100 | 15⅜ | 15 | 15⅜ | — ⅞ | 15⅜ |
| 22⅛ | 17⅛ | 1.75 | Do. pfd. | 400 | 18 | 17¾ | 17¾ | — ¼ | 17⅛ |
| 25¾ | 16 | 2.00 | Rio Grande Oil | 7,600 | 17 | 16 | 16 | — 1½ | 16 |
| 118½ | 111½ | 7.00 | S.J. L.&P. pr. pfd. 7s | 205 | 116¼ | 116 | 116 | ... | 116 |
| 103½ | 100 | 6.00 | Do. pri. pfd. 6s | ... | ... | ... | ... | ... | 103½ |
| 54¼ | 43⅜ | 1.50 | Seaboard Natl. Bk. | ... | ... | ... | ... | ... | 43 |
| 53 | 43⅜ | 1.50 | Seaboard Natl. Sec. | ... | ... | ... | ... | ... | 47 |
| 118½ | 103 | 4.40 | Sec. 1st Nat. L. A. | 1,800 | 105 | 103 | 104½ | — 1¾ | 104½ |
| 38⅛ | 25 | 1.40 | Shell Union com. | 25 | 19 | ... | ... | ... | 19 |
| 45¾ | 27¾ | 1.75 | Signal O. & G. "A" | 200 | 30½ | 29 | 30 | — 2½ | 30 |
| 71½ | 54 | 2.00E | So. Cal. Ed. com. | 6,300 | 56 | 54 | 55⅝ | — 1⅜ | 55⅝ |
| 76 | 57 | 2.00E | Do. orig. pfd. | 10 | 62 | ... | ... | — 3 | 61 |
| 30½ | 25⅛ | 1.75 | Do. 7s pfd. | 200 | 29¾ | ... | ... | ... | 29¾ |
| 27½ | 25⅛ | 1.50 | Do. 6s pfd. | 2,000 | 26½ | 26⅜ | 26⅜ | — ⅛ | 26⅜ |
| 27⅛ | 23⅛ | 1.37½ | Do. 5½s pfd. | 1,000 | 25 | ... | ... | — ¼ | 24⅞ |
| 26⅝ | 24½ | 1.50 | So. Cal. Gas 6s | 20 | 26 | ... | ... | ... | 25½ |
| 26½ | 24 | 1.50 | Do. "A" pfd. | ... | ... | ... | ... | ... | 26 |
| 101 | 96½ | 6.00 | So. Co. Gas pfd. 6s | ... | ... | ... | ... | ... | 98½ |
| ... | ... | 6.00 | So. Pacific Co. | ... | ... | ... | ... | ... | 111 |
| 74⅜ | 56 | 2.50 | Standard Oil of Cal. | 13,100 | 58⅝ | 57¼ | 58½ | — 1½ | 58½ |
| ... | ... | .... | Superior Oil com. | ... | ... | ... | ... | ... | 10 |
| ... | ... | .... | Do. pfd. | ... | ... | ... | ... | ... | ... |
| 33¼ | 24½ | 2.50 | Taylor Mill. Corp. | 300 | 29 | 28 | 28 | — 3¼ | 27 |
| 95 | 90 | 2.60 | Title Ins. & Trust | ... | ... | ... | ... | ... | 90 |
| 47⅛ | 28¼ | 1.00E | Transamerica Corp. | 17,900 | 29⅝ | 28¼ | 29 | — 1¼ | 28⅞ |
| 48½ | 35½ | 2.00E | Union Associates | 7,200 | 37½ | 35½ | 37½ | — ¾ | 37 |
| 49⅜ | 36¼ | 2.00E | Union Oil Cal. | 11,200 | 38¼ | 36¼ | 38¼ | — ¾ | 38⅛ |
| 325 | 278 | 7.00 | Union Bk. & Tr. Co. | 11 | 325 | ... | ... | ... | 325 |
| 40¾ | 33 | 1.50 | Van de Kamp's Bak. | ... | ... | ... | ... | ... | 34 |
| 24¾ | 21 | 2.00 | Weber Showcase pf. | ... | ... | ... | ... | ... | 20 |
| 46 | 32 | .80 | West. Air Express | 100 | 32½ | ... | ... | — 4 | 32 |
| 25¾ | 22⅛ | 1.50 | West. Con. Util. Inc. | ... | ... | ... | ... | ... | 21¼ |
| 28½ | 22¾ | 1.00 | West. Pipe Steel | ... | ... | ... | ... | ... | 20 |

*—Cents.

# LOS ANGELES CURB

Shaken by the general wholesale selling in other markets, quotations on the Los Angeles Curb Exchange yesterday fell in line with the trend on the senior board with ten stocks in the major list breaking through to new low levels. Selling, however, was orderly, with the day's turnover less than the preceding session.

Cities Service, after dropping to 25, swung up to close unchanged for the day at 26 1-4 on a turnover of more than 1000 shares and proved the one bright spot of the market. New lows were hit by Gladding McBean, down 2 to 43; Hancock Oil, off 3-4 to 10 1-4; Consolidated Steel, off ½ to 5; Cord off 1 to 6; Neon of New York, 1 3-4 to 7 3-8; Pacific Indemnity down 4 to 36; Pacific Associates, 2 5-8 to 20; Intercoast, 3-8 to 14 3-8, and Universal Oil, 3-4 to 7 1-4. The last with Intercoast, Cord and Neon of New York, recovered slightly from the bottom levels.

Sales totaled 60,620 shares, valued at $176,652; previous day, 73,640 shares, valued at $183,406.

| 1930 High | 1930 Low | Div. per Sh. | Stock | Sales | High | Low | Last | Net Change | Closing Bid |
|---|---|---|---|---|---|---|---|---|---|
| 16¼ | 8 | .... | Ark. Nat. Gas "A" | 100 | 8⅛ | ... | ... | — ⅛ | 8⅛ |
| 10½ | 9½ | .... | Banca D'Italia sub. | ... | ... | ... | ... | ... | 9½ |
| 525 | 465 | .... | *Do. com. | 200 | 475 | 470 | ... | — 5 | 470 |
| 8 | ... | .... | Bolsa Chica E. new | ... | ... | ... | ... | ... | 5 |
| 78 | 56 | 2.00A | Caterpillar Tractor | 100 | 58⅛ | ... | ... | — 4⅛ | 58⅛ |
| 27½ | 21 | 1.25A | Chapman Ice Cream | ... | ... | ... | ... | ... | 21 |
| 44½ | 24¼ | .30E | Cities Service com. | 1,100 | 26¼ | 25 | 26¼ | ... | 26¼ |
| 21 | 12 | .... | Claude Neon China | ... | ... | ... | ... | ... | 12 |
| 18¼ | 7⅜ | .... | Cla. Neon Lts. N.Y. | 800 | 8½ | 7⅜ | 8½ | — ⅞ | 8¼ |
| 14½ | 5 | 1.00 | Consolid. Steel com. | 1,000 | 5½ | 5 | ... | — ½ | 5 |
| 22½ | 18 | 1.75 | Do. pfd. | 100 | 18 | ... | ... | — ½ | 18 |
| 13 | 12 | .60 | Continental Credit | ... | ... | ... | ... | ... | 12 |
| 17⅛ | 6 | .... | Cord Corp. com. | 200 | 7 | 6 | 7 | ... | 6⅛ |
| 20 | 11 | .... | Crystalite Prod. com. | ... | ... | ... | ... | ... | 11 |
| 75 | ... | 7.00 | Do. pfd. | ... | ... | ... | ... | ... | 65 |
| 11 | 9 | .... | Cypress Pet. of Cal. | ... | ... | ... | ... | ... | 9⅛ |
| 9½ | 5½ | .... | Detroit Aircraft | ... | ... | ... | ... | ... | 5½ |
| 51⅝ | 32 | 2.00E | Diamond Elec. com. | ... | ... | ... | ... | ... | 32½ |
| 100 | 85½ | 7.00 | Do. pfd. | ... | ... | ... | ... | ... | 86½ |
| 31½ | 27 | 2.50 | District Bonds | ... | ... | ... | ... | ... | 23½ |
| 17½ | 11¼ | .... | Elec. Prod. of Wash. | ... | ... | ... | ... | ... | 11½ |
| 34½ | 15¼ | .... | Fokker Aircraft | 1,300 | 18 | 16⅝ | 17⅝ | — 1 | 17⅝ |
| 17¼ | 6¼ | .... | Fox Theaters "A" | 200 | 9 | 8⅝ | ... | — 1 | 8 |
| 62 | 43 | 3.00E | Gladding McBean | 150 | 43 | ... | ... | — 2 | 41½ |
| 48½ | 23½ | 6% S | Goldman Sachs Tr. | ... | ... | ... | ... | ... | 19 |
| 17¼ | 10¼ | 1.75 | Hancock Oil | 1,700 | 11 | 10¼ | ... | — ¾ | 10¼ |
| 11 | ... | 1.00 | Hollywd. Paper Box | ... | ... | ... | ... | ... | 10 |
| ... | ... | 2.00 | Home Serv. 2nd pfd. | ... | ... | ... | ... | ... | 15 |
| 23½ | 14⅜ | 1.00 | Intercoast Trad. | 600 | 14⅝ | 14⅜ | 14⅝ | — ⅜ | 14½ |
| 12½ | ... | 2.00 | Marbelite pfd. | ... | ... | ... | ... | ... | 12½ |
| 5 | ... | .... | Mills Alloy "A" | ... | ... | ... | ... | ... | 4½ |
| 31¼ | 20 | 2.00 | Pacific Associates | 800 | 22 | 20 | ... | — 2⅝ | 19½ |
| 18¼ | 14½ | .... | Pac. Cotton. Prod. | ... | ... | ... | ... | ... | 15½ |
| 46 | 36 | .... | Pacific Indemn. new | 50 | 36 | ... | ... | — 4 | 35 |
| 20¼ | 17¾ | .... | Petroleum Rectifying | ... | ... | ... | ... | ... | 18¾ |
| 14 | ... | 1.25 | Riverside Cem. com. | ... | ... | ... | ... | ... | 13 |
| 75 | ... | 6.00 | Do. pfd. | ... | ... | ... | ... | ... | 93 |
| 10½ | 7 | .... | South Coast | ... | ... | ... | ... | ... | 7 |
| 7⅛ | 4¾ | .... | Samson Tire & Rub. | ... | ... | ... | ... | ... | 3⅛ |
| 58⅛ | 50 | .... | Security Co. Units | ... | ... | ... | ... | ... | 51 |
| 104 | 98 | 6.50 | S. C. Gas 6½s pfd. | 140 | 101 | 100½ | ... | — 1 | 100⅜ |
| 43 | 25 | .... | Square D. Co. | ... | ... | ... | ... | ... | 28 |
| ... | ... | .... | Stand. Amer. Glass | ... | ... | ... | ... | ... | 15 |
| 10⅜ | 7½ | .... | Transcont. Air Tran. | ... | ... | ... | ... | ... | 5½ |
| 41½ | 30 | 1.50 | United Linen pfd. | 80 | 40 | ... | ... | — ½ | 33½ |
| 18⅛ | 7¼ | 2.00 | Universal Cons. Oil | 700 | 7⅜ | 7¼ | 7⅜ | — ⅝ | 7¼ |

*—Cents.

Following quotations in cents:

| 1930 High | 1930 Low | Div. per Sh. | Stock | Sales | High | Low | Last | Net Change | Closing Bid |
|---|---|---|---|---|---|---|---|---|---|
| ... | ... | .... | Argentina Consold. | ... | ... | ... | ... | ... | 2 |
| 245 | 100 | .... | Ambassador Pet. | ... | ... | ... | ... | ... | 150 |
| 27 | 18 | .01½ | Amer. Royalty Co. | ... | ... | ... | ... | ... | 20 |
| 1125 | 250 | .... | Axelson Aircraft | ... | ... | ... | ... | ... | 200 |
| 44 | 12 | .... | Bach Aircraft | 1,200 | 13 | ... | ... | ... | 12 |
| 390 | 205 | .... | Bandini Pet. Co. | 700 | 225 | 210 | ... | — 5 | 210 |
| 17 | 3 | .... | Barnhart-Morrow | 1,000 | 6 | ... | ... | — 1 | 3 |
| 18½ | 6 | .... | Big Jim Mining | 4,300 | 11 | 10 | 11 | — ½ | 10 |
| 25 | 14 | .... | Buckeye Un. Oil pf. | 1,000 | 15 | ... | ... | — 3 | 14 |
| 60 | 50 | .... | Central & Pac. Imp. | ... | ... | ... | ... | ... | 50 |
| 225 | 120 | .12 | Exeter Oil | 6,000 | 135 | 120 | 135 | + 5 | 135 |
| 100 | 90 | .... | First Security Units | ... | ... | ... | ... | ... | 75 |
| 24 | 15 | .... | Gold Ore Mining | ... | ... | ... | ... | ... | 13 |
| 250 | 90 | .... | Hammon Copper Co. | 300 | 145 | 120 | 145 | + 45 | 120 |
| 85 | 72 | .10 | Holly Development | ... | ... | ... | ... | ... | 75 |
| 300 | ... | 1.00 | Holly Oil Co. | ... | ... | ... | ... | ... | 205 |
| 7 | 2 | .... | Imperial Mining | 1,000 | 4½ | ... | ... | — 1 | 2½ |
| 90 | 50 | .... | Italo Pet. com. | ... | ... | ... | ... | ... | 50 |
| 208 | 115 | .... | Do. pfd. | ... | ... | ... | ... | ... | 115 |
| 10 | 1 | .... | Jade Oil | ... | ... | ... | ... | ... | 5 |
| 295 | 53 | .... | Kemper Radio Corp. | ... | ... | ... | ... | ... | 53 |
| 175 | 57 | .... | Kinner A. & M. | 6,400 | 65 | 57 | 61 | — 5 | 61 |
| ... | ... | .... | Kreutzer, Jos. Corp. | ... | ... | ... | ... | ... | 25 |
| 587½ | 155 | .... | Lockheed Aircraft | ... | ... | ... | ... | ... | 200 |
| 162½ | ... | .... | L.A. Vancouver Min. | ... | ... | ... | ... | ... | 110 |
| 162½ | 270 | .... | Magnavox | ... | ... | ... | ... | ... | 275 |
| 325 | 250 | .... | Marbelite com. | ... | ... | ... | ... | ... | 200 |
| 125 | 60 | .06 | Mascot Oil Co. | ... | ... | ... | ... | ... | 67 |
| 40 | 35 | .06 | Merchants' Pet. | ... | ... | ... | ... | ... | 40 |
| 8 | 2 | .... | Midway North. Oil | 5,000 | 3½ | ... | ... | ... | 3 |
| 200 | 100 | .... | Mills Alloy "B" | ... | ... | ... | ... | ... | 25 |
| 100 | 40 | .04 | Mt. Diablo Oil | 200 | ... | ... | 39 | ... | 35 |
| 600 | 320 | .... | Magnavox of Del. | ... | ... | ... | ... | ... | 365 |
| 8 | 2½ | .... | North Star Mining | ... | ... | ... | ... | ... | 2 |
| 100 | 90 | .... | Occidental Pet. Co. | ... | ... | ... | ... | ... | 91 |
| 83 | 50 | .12 | Oceanic Oil | ... | ... | ... | ... | ... | 67 |
| 17 | 10 | .... | Olinda Land | 2,000 | 15 | 12 | 15 | + 3 | 16 |
| 2½ | 2 | .... | Oro Amigo | ... | ... | ... | ... | ... | 2 |
| 300 | 200 | .40 | Pac.-S.W. Discount | ... | ... | ... | ... | ... | 250 |
| 3 | 1 | .... | Palmer Un. Oil com. | ... | ... | ... | ... | ... | 1 |
| 2½ | 2 | .... | Prince Consolidated | ... | ... | ... | ... | ... | 2 |
| 110 | ... | .12 | Rice Ranch Oil Co. | ... | ... | ... | ... | ... | 100 |
| 8 | 1½ | .... | San Francisco Gold | 6,000 | 2 | 1½ | ... | — ½ | 1½ |
| 8 | ... | .... | Santa Fe Oil | ... | ... | ... | ... | ... | 3 |
| 8½ | 5 | .... | Sierra Trading Co. | ... | ... | ... | ... | ... | 5 |
| 61 | 30 | .... | Southern Glass Co. | ... | ... | ... | ... | ... | 40 |
| 9 | 2 | .... | Sugarman Mines | ... | ... | ... | ... | ... | 2 |
| 275 | 215 | .20 | Sun Realty Co. | ... | ... | ... | ... | ... | 220 |
| 95 | 51 | .... | Tom Reed Mining | 200 | ... | ... | 70 | ... | 55 |
| 9½ | 3 | .... | United American | 3,000 | 5 | ... | ... | ... | 3 |
| 35 | 3 | .... | United Repub. Min. | 3,500 | 35 | 25 | ... | + 5 | 20 |
| 8 | 4½ | .... | U. S. Oil and Royal. | 2,000 | 4½ | ... | ... | ... | 4½ |
| 400 | 100 | .... | United Vanad. Min. | ... | ... | ... | ... | ... | 100 |
| 450 | 170 | .20 | Wellington Oil | 100 | 170 | ... | ... | — 30 | 165 |
| ... | ... | .... | White Star Oil | ... | ... | ... | ... | ... | 5 |
| 31 | 20 | .... | Yellow Pine | 3,000 | 30 | 28 | 30 | ... | 30 |


CHECK!

In all kinds of financial weather, Investment Certificates of sound building-loan associations check up as being *good* investment.

AND DOUBLE CHECK!!

American Loan Society *double checks* as an outstanding building loan association.

We feature pass book accounts for your savings, which pay 6 per cent, compounded semi-annually.

You can move your savings, without loss of interest. Accounts opened up to July 11 draw interest from July 1.

These pass book accounts are unique. You can add any amount any time. You have withdrawal privileges. The accounts are exempt from state, county and city tax. The interest rate is unusual for this type of account.

For guaranteed monthly income, paid by check, investigate our 6% guaranteed monthly income certificates. Available in any amount from $2500.00 up. Maturities 3 to 5 years.

Send for complete information which will be given free, and at no obligation.

AMERICAN LOAN SOCIETY
"A Building-Loan Association under State Supervision"
1049 South Hill Street, Los Angeles

AMERICAN LOAN SOCIETY,
1049 South Hill Street,
Los Angeles, California.
You may send me free, and without obligation to myself, complete details on your 6 per cent building-loan certificates, and your 6 per cent pass book account.
Name ....
Address ....
City .... 73



ESTABLISHED 1858
SUTRO & CO.
Members
New York, Los Angeles and San Francisco Stock Exchanges
300 Van Nuys Bldg. FAber 7711
Private Wires Connecting Offices in New York, San Francisco and Oakland



J. B. RANSOM CORPORATION
AS SALES AGENTS FOR
REPETTO PARK
are now selling Repetto Rancho for owners of ...
REPETTO LAND TRUST CERTIFICATES

Consider these five points! Then get full particulars as to how you can share in profits now being created.

1—You are entitled to 7% INTEREST.
2—You are entitled to prior participation in profits up to 100% of your investment.
3—You may invest sums in units of $100—$500—$1,000.
4—All certificates are issued by The Farmers and Merchants National Bank of Los Angeles, as Trustee.
5—The Coupon or Phone Call to FAber 3911 will bring an interesting investment circular describing REPETTO LAND TRUST CERTIFICATES—and there's no obligation. Get your copy today!

MR. G. NICHOLAS GABRIEL, T.
Suite 800, Brown Bldg., 450 So. Spring St., Los Angeles, Calif.
Without obligation, send me circular describing REPETTO LAND TRUST CERTIFICATES.
Name ....
Address ....
City ....


# LIVE-STOCK MARKET

(Furnished by Federal-State Livestock Market News Service)

ESTIMATED RECEIPTS

| | Cattle | Calves | Hogs | Sheep |
|---|---|---|---|---|
| Los Angeles | 600 | 100 | 300 | 300 |
| Chicago | 9,500 | 3,000 | 27,000 | 10,000 |
| Kansas City | 6,000 | 500 | 9,000 | 6,000 |
| Omaha | 6,000 | 300 | 12,000 | 8,000 |
| St. Paul | 2,500 | 2,700 | 9,500 | 900 |
| Denver | 600 | 100 | 400 | 200 |
| Fort Worth | 2,000 | 400 | 600 | 500 |
| Total | 27,200 | 7,400 | 58,800 | 25,900 |
| Week ago | 29,000 | 7,900 | 53,100 | 32,700 |

LOS ANGELES MARKET

CATTLE—With 533 cattle held over from Tuesday fresh receipts of approximately 600 were burdensome and the scaleward movement was very slow with many offerings still in first hands after the noon hour. Salesmen, however, were putting forth every effort to dispose of their stock, some of which has been carried since Monday. A few sales were considered around steady with other sales and bids weak to unevenly lower.

Two loads of 845-pound fed steers originating in Utah brought 11.00 and a load of 937-pound grass steers made 9.35. Scattered bunches of steers cashed at 8.00@9.50, with very plain kinds down to 6.00.

A few odd heifers sold up to 9.50 with sizable lots at 8.00@8.70 and very common down to 6.35. A few head of best cows reached 8.00 with some top medium kinds at 7.75. Bulk of common to medium cows sold in a 6.25@7.50 spread, with low cutters and cutters largely at 3.00@6.00, sales of thin cows, however, being more numerous at 2.00@2.75. A few good weighty bulls sold up to 7.25 with bulk of plainer kinds at 5.00@7.00.

CALVES—A more active demand developed for calves and vealers and bulk of offerings changed hands at strong rates. Good to choice light vealers brought 13.00@13.50 with plainer and heavier weights at 9.00@11.50. A few common light calves sold down to 9.00 and below.

HOGS—Trade in this division did not have much snap and offerings were forced to sell on a weak to 20c lower basis. Three loads of 167 to 188-pound Colorado, Nebraska and New Mexico butchers topped at 11.00. A few 140 to 195-pound trucked-in hogs brought 10.25@10.50 with 102-pound pigs at 10.25. Some mixed heavy butchers and packing sows made 9.00, with straight packing sows at 8.00.

SHEEP—Two loads of Imperial sheep were due to arrive during the afternoon. A few plain mixed lambs averaging 74 pounds brought 8.00 with a truckload of cull 96-pound ewes at 1.75. Medium to choice lambs are quoted at 8.50@10.00.

YESTERDAY'S QUOTATIONS

Slaughter cattle and calves: Steers, 800 pounds up, medium, 9.50@11.00; common, 7.00@9.50. Heifers, 850 pounds down, good, 9.00@10.00; common and medium, 6.50@9.00. Cows, good, 7.75@8.25; common and medium, 6.25@7.75; low cutters and cutters, 3.00@6.25. Bulls, yearlings excluded, good beef, 6.75@7.50; cutter to medium, 4.00@6.75. Calves, 500 pounds down, medium to choice, 10.00@12.50; cull and common, 7.00@10.00. Vealers, milk fed, good and choice, 12.50@13.75; medium, 10.25@12.50; cull and common, 7.25@10.25.

Hogs: Medium weight, 200 to 250 pound, medium to choice, 9.85@10.85; light weight, 160 to 200 pounds, medium to choice, 10.15@11.00; light lights, 130 to 160 pounds, medium to choice, 10.00@11.00. Packing sows, rough and smooth, 7.50@8.75. Slaughter pigs, 90 to 130 pounds, medium to choice, 9.00@10.75. (Soft or oily hogs and roasting pigs excluded in above quotations.)

Slaughter sheep and lambs: Lambs, 84 pounds down, good and choice, 9.50@10.00; 92 pounds down, medium, 8.50@9.50; all weights, common, 7.50@8.50. Ewes, 120 pounds down, medium to choice, 3.00@4.00; all weights, cull and common, 1.50@3.00.

OUTSIDE MARKETS

SOUTH SAN FRANCISCO, June 18. (AP)—Hogs, 400; steady with yesterday's 5@10c downturn; load 200-pound Californias, 11.10; package 325-pound sows, 8.75.

Cattle, 100; largely medium cows, slow, weak; load common 915-pound grass steers, 8.00; package low medium cows, 6.50; odd low cutters and cutters, 3.00@5.25; medium bulls quoted 6.00@6.50.

Calves, 25; choice load lot vealers quoted nominally steady to 12.00.

Sheep, 150; deck lambs now being yarded; choice 72 pounds down lambs quoted to 9.00; good ewes up to 3.75.

CHICAGO, June 18.—Hogs, 27,000, including 12,000 direct; top, 10.00; butchers, medium to choice, 9.25@10.00; packing sows, 8.40@9.00; pigs, medium to choice, 8.50@9.75.

Cattle, 9500; calves, 3000; slaughter classes, steers, good and choice, 10.00@13.75; fed yearlings, good and choice, 10.25@12.25; heifers, good and choice, 9.25@10.50; cows, good and choice, 6.75@9.00; vealers, milk fed, good and choice, 9.50@11.25; stocker and feeder steers, good and choice, 9.00@10.50.

Sheep, 10,000; 25c lower; native lambs, 12.00@12.25; early top, 12.35; yearlings, 9.75; fat ewes, 3.00@3.50; lambs, good and choice, 11.75@12.75; ewes, medium to choice, 2.00@3.75.

KANSAS CITY, June 18.—Hogs, 9000; weak to 10c lower; top, 9.65; bulk desirable, 9.50@9.65; packing sows, 8.35@8.75.

Cattle, 6000; heifers about steady at 9.50@10.25; vealers and calves around 50c off; most butcher cows, 5.75@7.75; best vealers, 9.50.

Sheep, 6000; lambs weak to 25c lower; top native lambs, 11.75; most sales, 11.25@11.60; Texas wethers, 4.00@4.10.

DENVER, June 18.—Hogs, 400; market weak; early bulk, 9.50@9.60; late top Tuesday, 9.75; packing sows steady, few 8.00.

Sheep, 2000; native lambs steady at 11.15; sheep absent, nominal.

Cattle, 1100; calves, 100; odd steers, 9.25@9.75; load yearling steers, 10.25; plain mixed yearlings, 8.50; odd lots cows, 7.00 down; talking 12.00 down on vealers; holdover native stock steers, 8.25.

# POULTRY PRICES

| | | |
|---|---|---|
| No. 1 | Hens, Leghorns, under 3¼ lbs., each | .14 |
| No. 2 | Hens, Leghorns, 3¼ to 4 lbs., each | .16 |
| No. 3 | Hens, Leghorns, 4 lbs. and up, each | .20 |
| No. 4 | Hens, colored, 4 lbs. and up, each | .28 |
| No. 5 | Broilers, 1 to 1½ lbs., each | .17 |
| No. 6 | Broilers, over 1½ to 2¼ lbs., each | .19 |
| No. 7 | Fryers, Leghorns, 2¼ to 3 lbs., each | .19 |
| No. 8 | Fryers, colored, 2¼ to 3 lbs., each | .20 |
| No. 9 | Roosters, soft bone, 3 lbs. and up, each | .20 |
| No. 10 | Stags | .15 |
| No. 11 | Old roosters | .13 |
| No. 12 | Ducklings, Pekin, 3½ lbs. and up, each | .18 |
| No. 13 | Ducklings, other than Pekin, 3½ lbs. and up, each | .18 |
| No. 14 | Old ducks, 3½ lbs. and up, each | .18 |
| No. 15 | Geese | .25 |
| No. 16 | Young Toms, dressed, 13 lbs. and up, each | .29 |
| No. 17 | Young Toms, dressed, 11 lbs. and up, each | .34 |
| No. 18 | Hen turkeys, 8 lbs. and up, each | .29 |
| No. 19 | Hen turkeys, dressed, 8 lbs. | .31 |
| No. 20 | Old Tom turkeys | .25 |
| No. 21 | Old Toms, dressed | .30 |
| No. 22 | Small hen turkeys, under 8 lbs., each | .15 |
| No. 23 | Small Tom turkeys, under 13 lbs., each | .15 |
| No. 26 | Capons, less than 8 lbs., each | .30 |
| No. 27 | Capons, 8 lbs. and up, each | .35 |
| No. 28 | Rabbits, white, 3½ to 4 lbs., each | .15 |
| No. 29 | Rabbits, red, 3½ to 4 lbs. | ... |
| No. 30 | Rabbits, mixed colors, 3½ to 4 lbs. | .13 |

# LOCAL GRAINS

All quotations nominal and subject to market fluctuations. Prices quoted are per cwt., field run, in carloads only.

| | | |
|---|---|---|
| Wheat— | | |
| Milling | 1.85 | @1.90 |
| Feed | 1.80 | @1.85 |
| Corn— | | |
| No. 2 yellow | 1.82 | @1.87 |
| Feed barley— | | |
| California No. 2, sacked | 1.17½ | @1.22½ |
| Milo— | | |
| California sacked | 2.10 | @2.15 |
| Kafir— | | |
| No. 2 eastern bulk | 2.00 | @2.05 |
| Millfeeds— | | |
| White | 1.75 | @1.80 |
| Red | 1.67½ | @1.72½ |

CAR RECEIPTS

Wheat, 10; barley, 6; corn, 15; flour, 8; bran, 3; cereals, 1; beans, 1; peanuts, 1; total, 45. Hay, 15.

Local hay quotations corrected weekly by Los Angeles Grain Exchange:

| | |
|---|---|
| U. S. No. 1 leafy alfalfa | 19.00@20.00 |
| U. S. No. 1 alfalfa | 18.00@19.00 |
| U. S. No. 2 leafy alfalfa | 17.00@18.00 |
| U. S. No. 2 alfalfa | 16.00@17.00 |
| Oat hay | 17.00@18.00 |
| Barley hay | 15.00@16.00 |

# COFFEE MARKET

NEW YORK, June 18. (AP)—Coffee, spot, steady; demand fair; Rio No. 7, 9¼; Santos No. 4, 13¼.

Rio futures closed easy; approximated sales, 53,000 bags; July, 7.55; September, 7.53; December, 7.30; March, 7.05; May, 6.98.

Santos futures easy; approximated sales, 21,000 bags; July, 12.48; September, 11.80; December, 11.00; March, 10.70; May, 10.43.

# PRICES CRASH IN HECTIC SESSION

(Continued from Fourteenth Page)

bargain hunters whose small purchases were not sufficient to offset the selling. Investment trusts, some of which have been liquidating stocks in recent weeks, were said to be buying on a scale-down.

The decline of the early hours was interrupted shortly after noon by a feeble rally. This was short-lived and the day's best advance did not come until the final dealings when some of the short lines were covered.

**NEWS NEUTRAL**

There was nothing in the day's news to indicate a radical change in the current outlook. Iron Age reported a sharp drop in steel orders from automobile manufacturers and an increasingly general tendency by other leading takers of steel toward retrenchment was too substantial to be offset by the business in pipe and structural material. The production rate was placed at 65 per cent of rated capacity, off 4 per cent from last week. One of the financial news agencies carried an analysis of the steel situation which said diminished earnings were in prospect because the reduction in operations this summer might run below the normal seasonal curtailment.

Shares to which the market normally looks for leadership were weakest. United States Steel got down to 155, or within 5 points of its low in the panic. American Telephone broke to 201 1-4, American Can to 113 1-2, Consolidated Gas to 102 1-2, General Motors to 39 1-4, Radio to 33 1-8 and Standard Oil of New Jersey to 60 3-8. Can closed at 115 1-4, or 7 3-4 points net lower for the largest loss in the group.

Maximum losses of 15 to 30 points came out in Allied Chemical, Case, American Machine and Foundry and Eastman Kodak, such stocks as Worthington Pump, American Tobacco, Houston Oil, Diamond Match, Western Union and Westinghouse dropping 10 to 14 points before recovering.

Foreign exchanges were mostly steady. The Spanish peseta recovered a few points. Sterling was slightly higher.

# BOSTON STOCKS

BOSTON, June 17. (AP)—Following are the sales of the most active stocks traded today on the Boston Stock Exchange:

| | Sales. | High. | Low. | Last. |
|---|---|---|---|---|
| Am. Founders | 3938 | 16¼ | 14 | 14⅝ |
| Am. Tel. & Tel. | 9199 | 207⅝ | 201¾ | 102¼ |
| Arizona Com. | 700 | 1⅝ | .... | .... |
| Copper Range | 700 | 10⅝ | 9½ | 10 |
| Credit Alliance | 105 | 9¼ | 7 | 9¼ |
| Crown Cork | 6 | 10¾ | .... | .... |
| East Butte | 650 | 1 | .... | .... |
| East Gas & Fuel | 535 | 35 | 32¼ | 32¼ |
| Edison Elec. Ill. | 20 | 259 | .... | .... |
| Employers' Group | 723 | 26 | 25 | 25¼ |
| First Natl. Stores | 142 | 51 | 48⅛ | .... |
| Gillette | 417 | 71 | 67⅛ | 61¼ |
| Hath. Bak. "B" | 100 | 22½ | .... | .... |
| Island Creek | 25 | 35 | .... | .... |
| Isle Royale | 80 | 7 | 6½ | .... |
| New Eng. T.&T. | 632 | 148 | 146 | .... |
| North Butte | 1490 | 1½ | 1⅜ | .... |
| Quincy | 5220 | 16 | 11 | 11¼ |
| St. Mary's Land | 110 | 15 | 13 | .... |
| Torrington | 245 | 58 | 56 | .... |
| Unit. Shoe Mach. | 784 | 61⅛ | 60 | .... |
| Utah Apex | 20 | 2 | .... | .... |
| Utah Metal | 400 | 12 | .... | .... |
| Util. Hydro. & R. | 1906 | 10 | 9¼ | 9¼ |


A.E. FITKIN & COMPANY LIMITED

Avoid Market Losses

Before making your mid-year commitments, arrange to

Safeguard Your Principal and Insure Adequate Yield

through the purchase of sound public utility bonds and preferred stocks at equitable prices—the type of securities we have consistently recommended for twenty-five years.

If you will telephone TRinity 4881 or simply mail your name and address on the margin of this advertisement, we shall be glad to submit interesting recommendations.

A.E. FITKIN & COMPANY
LIMITED
510 VAN NUYS BUILDING, LOS ANGELES
NEW YORK CHICAGO SAN FRANCISCO SEATTLE



The Most Sound Investment in the Oil Business

ROYALTY INTERESTS under major oil companies are considered the most sound investments in the Oil Industry, and expert opinion estimates that an investment in KETTLEMAN HILLS ROYALTY SYNDICATE NO. 1 should return to the investor its principal a minimum of twelve times over in a period of twenty years.

Kettleman Hills Royalty Syndicate No. 1

PARTICIPATING IN 1300 ACRES ON THE NORTH DOME STRUCTURE DRILLED BY THE ASSOCIATED OIL COMPANY

4000 Interests Priced at $1000 for Each Interest

Metropolitan Trust Company of California—Transfer Agent

If you will investigate the merits of KETTLEMAN HILLS ROYALTY SYNDICATE No. 1 you will find:
FIRST: That it is not a promotion.
SECOND: It is not a stock issue.
THIRD: It is based on the best and most reputable engineering reports.
FOURTH: It provides an income for the present, and should increase in the years to come.

The average man or woman builds for an estate to leave to their families. KETTLEMAN HILLS ROYALTY SYNDICATE NO. 1 is an ideal form of investment.

IN MY OPINION KETTLEMAN HILLS ROYALTY SYNDICATE NO. 1 IS THE BEST PURCHASE THAT AN INVESTOR COULD POSSIBLY MAKE IN ROYALTIES

A detailed and comprehensive valuation report of the interests represented by this royalty spread has been made by Roy G. Mead and Merwin H. Soyster, Petroleum Engineers and Geologists, which report has been checked and concurred in by Mr. Ralph Arnold, nationally known Petroleum Engineer and Geologist. A copy of the aforesaid report, together with maps and charts of the Kettleman Hills Oil Field, will be sent upon request to any prospective purchaser.

LEO D. JACOBY
BROKER
624 Bank of Italy Building
Los Angeles, Calif.

Please send me full information, including maps and charts and other data, on Kettleman Hills Royalty Syndicate No. 1.
NAME ....
ADDRESS ....
.... Times



NAVAL STORES

SAVANNAH, June 18. (AP)—Turpentine firm, 40⅛@41; sales, 722; receipts, ...; shipments, 370; stock, 10,277. Rosin firm; sales, 2680; receipts, ...; shipments, 319; stock, 101,416. Quote: ...



Russell, Miller & Co.
Members
New York Stock Exchange
New York Curb Exchange
Chicago Board of Trade
Correspondents
Bartlett Frazier Co.
Special Analysis This Week
Coca Cola Company
Copies on Request
LOS ANGELES OFFICES
215 West Sixth St. FAber ...
310 West Sixth St. VAndike ...
Pasadena, TErrace 2143
New York Long Beach San Francisco
Seattle Portland



SUTTON & CO.
Members New York Stock Exchange
543 S. SPRING STREET
Offices—61 Broadway, New York
SAN FRANCISCO OAKLAND
SANTA BARBARA BEVERLY HILLS



...AN & BRYAN
NEW YORK STOCK EXCHANGE

# It's easy..

and really the sensible thing to transfer that Eastern account to

**NORTH AMERICAN BUILDING-LOAN ASSOCIATION**

*A State-wide Institution*

..Here you receive

**6%**

—a higher interest rate . . . and your funds are available if you need them . . . for either emergency or opportunity. We assume all the details of transfer without expense or loss of interest to you on funds transferred prior to July 11th.

. . . *Come in!*

712 South Grand Ave.
823 South Spring St.
LOS ANGELES

SAN FRANCISCO
VENTURA
SAN DIEGO
EUREKA



**Buy A Business!**

Whatever your experience or capital, you can find openings to fit your requirements in the columns of

**Times Want Ads**


## NEW YORK CURB STOCKS

NEW YORK, June 18. (AP)—Liquidation on a large scale pushed scores of the active curb stocks to lows for the year today. A late rally reduced the extreme losses, which had run to two figures in many issues, but net declines of 2 to 10 points were general.

Selling was especially vigorous in the utilities, although the oils and specialties were persistently liquidated. Electric Bond and Share, after opening a couple of points lower, dropped to 72¾, a 1930 minimum. It closed at 74¾, off 5⅝. Northern States Power "A" broke 20 points and regained only 5. United Light and Power "B" lost 14 net. National Electric Power "A" 8, and Consolidated Gas of Baltimore 8. American Superpower, strongly supported on Tuesday, fell about 4 points, but cut its decline to 1⅜. Niagara Hudson was down nearly a point. United Light and Power "A" managed to show a small net advance.

Some of the declines in the high-priced shares were spectacular. Aluminum Ltd. lost 20, Aluminum of America 12, A. O. Smith 19 and Standard Screw nearly 21.

Selling of the oils carried Cosden, Gulf and Vacuum to new lows on breaks of several points, but the late rally virtually halved the declines. Cities Service was relatively firm and was only a shade lower at the close.

The closing price is omitted when same as the low and both low and close when same as the high.

| Stocks— | (Sales in Hundreds) | High | Low | Close |
|---|---|---|---|---|
| Acetol Prod. A | 1 | 7¼ | [illegible] | [illegible] |
| Aero war. | [illegible] | [illegible] | [illegible] | [illegible] |
| Aero Sup. B | [illegible] | [illegible] | [illegible] | [illegible] |
| Aero Underwriters | [illegible] | 10¼ | 10 | [illegible] |
| Agfa Ansco | [illegible] | [illegible] | [illegible] | [illegible] |
| Ala. Gt. South. | 1 | 112 | [illegible] | [illegible] |
| Allen Mfg. Agvt. pf. | [illegible] | [illegible] | [illegible] | [illegible] |
| Alexander Ind. | [illegible] | [illegible] | [illegible] | [illegible] |
| All Am. Gen. | [illegible] | 19 | 17 | 19 |
| Allegheny Gas | [illegible] | [illegible] | [illegible] | [illegible] |
| Alum. Co. Am. | [illegible] | 250½ | 241 | [illegible] |
| Do. pfd. | [illegible] | 106¼ | [illegible] | [illegible] |
| Alum. Goods | [illegible] | 19 | [illegible] | [illegible] |
| Alum. Ltd. | [illegible] | 150 | 116 | [illegible] |
| Cities Service | 1316 | [illegible] | [illegible] | [illegible] |
| Cosden Oil | 14 | [illegible] | [illegible] | [illegible] |
| Premier Gold | [illegible] | [illegible] | [illegible] | [illegible] |

## NEW YORK BOND PRICES

(Continued from Fifteenth Page)

| Bonds | Sales | High | Low | Close |
|---|---|---|---|---|
| Jap Ster. Loan 4s '31 | 48 | 87½ | [illegible] | [illegible] |
| Lyons 6s '34 | 4 | 104½ | 104 | 104½ |
| Yokohama 6s '61 | 14 | 94½ | 94 | [illegible] |
| Prince & Whitely | 78 | 10 | 9½ | 9¾ |
| Det. I. Bridge 7s '52 | 4 | 55 | [illegible] | [illegible] |
| Alabama P. 5s '56 | 11 | 102¼ | 102 | [illegible] |
| Detroit C.G. 6sA'47 | 1 | 107 | [illegible] | [illegible] |

| | |
|---|---|
| Total sales today | $14,082,000 |
| Previous day | 12,118,000 |
| Week ago | 10,016,000 |
| Year ago | 10,996,000 |
| Two years ago | 9,064,000 |
| January 1 to date | 1,288,322,000 |
| Same year ago | 1,220,617,000 |
| Same two years ago | 1,611,042,000 |

UNITED STATES GOVERNMENT BONDS (Dollars and thirty-seconds) (Sales in $1000)

| | Sales | High | Low | Close |
|---|---|---|---|---|
| Liberty 3½s | 251 | 100-30 | 100-28 | 100-29 |
| Do. 1st 4¼s | 41 | 102-1 | 102 | 102-1 |
| Do. 1st 4¼s r. | 3 | 101-26 | [illegible] | [illegible] |
| Do. 1st-2d 4¼s | 95 | 102-28 | 102-23 | 102-23 |
| Treasury 4¼s | 28 | 112-29 | 112-25 | 112-29 |
| Do. 4¼s r. | 1 | 112-13 | [illegible] | [illegible] |
| Do. 4s | 26 | 108-20 | 108-17 | [illegible] |
| Do. 3¾s | 36 | 106-3 | 106-1 | [illegible] |
| Do. 3⅜s '40-43 | 3 | 101-20 | 101-12 | 101-20 |
| Do. 3⅜s '43-'47 | 4 | 101-22 | 101-16 | 101-22 |

Domestic Bonds— (Sales in $1000)

Foreign Bonds—

Total stock sales today, 7,019,100 shares; year ago, 1,707,500. Total bond sales today, $4,610,000; year ago, $1,383,000.

### DIVIDENDS PAYABLE

(Compiled by Standard Statistics Company, Inc.)

Burmah Oil Co., Ltd., Amer. dep. rec. 20 per cent. final dividend for year 1929.

Norfolk & West Ry., quarterly of $2.50 on common.

## SAN FRANCISCO

SAN FRANCISCO, June 18. (AP)—Driven down by unremitting selling pressure, the entire list on the San Francisco Stock Exchange tumbled today, 29 issues sagging to the lowest price levels of the year.

A number of the leaders showed partial recoveries shortly after the opening through bargain-buying support, but the close found general response to a downward turn. Trading was widely distributed throughout the list with Transamerica retaining its place as the outstanding vehicle. The oils, Caterpillar Tractor and Pacific Gas common registered big turnovers.

Opening at 29¾, Transamerica sold to 29⅛, tumbled to an all-time low at 28⅛ and recovered to close at 29, down 1⅜. Bank of California was down 5 at 270 and West Coast Bancorporation, ½ at 15½. First Securities of Ogden was steady at 130.

In the industrials, Yellow and Checker Cab moved against the trend to show a 2-point gain at 19½. Rainier Pulp & Paper was off 5 at 21; North American Investment common off 3 at 102, and Occidental Insurance 2½ at 21. Fractional losses were chalked against California Copper at 1⅛; Crown Zellerbach common at 13, and Crown Zellerbach preferred A at 77.

Among the utilities, Pacific Telephone and Telegraph preferred at 127⅝ was fractionally higher.

Standard Oil of California was down 1¾ at 58⅜; Union Associates 1⅛ at 36¾, and Union 1¼ at 37⅞. Minor losses were scored against Richfield common at 15½; Richfield preferred at 18 and Shell common at 18⅝.

Foster & Kleiser at 6½; Rainier Pulp at 21; the oils, Bank of California at 270, and Transamerica at 28⅛ registered new lows.

| | Sales | High | Low | Last |
|---|---|---|---|---|
| Atlas Diesel A | 800 | 20¼ | 19 | 20 |
| Bank of Cal. N.A. | 20 | 270 | [illegible] | [illegible] |
| Byron Jackson | 1900 | 11 | 10¾ | 10¾ |
| Calamba Sugar | 100 | 14¾ | [illegible] | [illegible] |
| California Copper | 200 | 1⅛ | [illegible] | [illegible] |
| Calif. Packing | 400 | 65½ | 64 | 64½ |
| Caterpillar | 7100 | 49¾ | 38¼ | 38¾ |
| Clorox Chemical | 500 | 20 | 17½ | 20 |
| Coast G.&E. 1st pf. | 10 | 98¾ | [illegible] | [illegible] |
| Consol. Chem. A | 700 | 25¾ | 23¾ | 25¾ |
| Crown Zell. vtc. | 2100 | 13 | 12½ | 13 |
| Do. pfd. A | 100 | 77 | [illegible] | [illegible] |
| Emp. Campwell | 100 | 17¼ | [illegible] | [illegible] |
| Fireman's F. Ins. | 350 | 95 | [illegible] | [illegible] |
| First Sec. Ogden | 25 | 130 | [illegible] | [illegible] |
| Food Machinery | 300 | 29 | 28¾ | [illegible] |
| Foster & Kleiser | 400 | 7 | 6½ | 7 |
| Gold. State Milk | 300 | 19½ | 18 | 19½ |
| Gt. W. P. 7s pfd. | 10 | 104½ | [illegible] | [illegible] |
| Haiku Pineapple | 125 | 19 | [illegible] | [illegible] |
| Hawaiian Sugar | 30 | 46 | [illegible] | [illegible] |
| Honolulu C. Oil | 1300 | 34¼ | 33¼ | 33¾ |
| Kolster Radio | 200 | 3 | 2⅞ | [illegible] |
| Langendorf Bak. A | 100 | 24 | [illegible] | [illegible] |
| Leslie Calif. Salt | 400 | 15 | [illegible] | [illegible] |
| Magnavox Co. | 1200 | 3 | 2¾ | [illegible] |
| Marchant Mach. | 100 | 14½ | [illegible] | [illegible] |
| No. Amer. Invest. | 100 | 102¼ | 102 | [illegible] |
| Do. 5½s pfd. | 30 | 91 | [illegible] | [illegible] |
| No. Amer. Oil | 700 | 16 | 15 | 15½ |
| Occidental Ins. | 100 | 21 | [illegible] | [illegible] |
| Oliver Filters A | 300 | 23¾ | 22 | 23¾ |
| Do. B | [illegible] | [illegible] | [illegible] | [illegible] |
| Pacific Gas | 4500 | 55½ | 53½ | 55½ |
| Do. 1st pfd. | 1200 | 27¾ | 27½ | [illegible] |
| Pacific Lighting | 900 | 75 | 73 | 73¾ |
| Do. 6s pfd. | 30 | 102 | [illegible] | [illegible] |
| Pac. Pub. Serv. A | 6300 | 23 | 22 | 22 |
| Pacific Tel. & T. | 495 | 132½ | 131 | 132 |
| Do. pfd. | 220 | 127⅝ | 127 | 127⅝ |
| Paraffine com. | 300 | 64 | 63¾ | [illegible] |
| Pig'n Whistle pfd. | 100 | 15 | [illegible] | [illegible] |
| Rainier Pulp & P. | 300 | 21 | [illegible] | [illegible] |
| Richfield Oil | 6000 | 15½ | 14⅞ | 15½ |
| Do. pfd. | 100 | 18 | [illegible] | [illegible] |
| S.P.L.&P. 7s pr. pf. | 5 | 116½ | [illegible] | [illegible] |
| Shell Union Oil | 1100 | 18⅝ | 18¼ | 18⅝ |
| So. Pac. G.G. A | 100 | 15 | [illegible] | [illegible] |
| Do. B | 100 | 13½ | [illegible] | [illegible] |
| Stand. Oil Calif. | 7400 | 58⅝ | 57¼ | 58⅜ |
| Tide Water Asso. | 1500 | 14 | 13½ | 13¾ |
| Transamerica | 32,000 | 29¾ | 28⅛ | 29 |
| Union Oil Asso. | 4300 | 37 | 36 | 36¾ |
| Union Oil Calif. | 6600 | 38 | 36¼ | 37⅞ |
| W. Coast Bancorp. | 300 | 15½ | [illegible] | [illegible] |
| Western Pipe & St. | 1000 | 20½ | 20 | 20¼ |
| Yellow & C. Cab | 100 | 19½ | [illegible] | [illegible] |
| Calif. Water S. pf. | 27 | 99 | [illegible] | [illegible] |
| Emsco D. & E. Pk. | [illegible] | 19 | [illegible] | [illegible] |
| Home F.&M. rts. | 200 | 18 | [illegible] | [illegible] |
| Occidental Ins. rts. | 800 | 65 | [illegible] | [illegible] |

### LIBERTY BONDS

(Quotations in dollars and thirty-seconds furnished by the securities division, National Bankitaly Company.)

| | Bid | Asked | Year ago | Cl. yesterday |
|---|---|---|---|---|
| First 3½s | 100.29 | 101 | 98.4 | 100.29 |
| First 4¼s | 101.31 | 102.2 | 98.26 | 101.30 |
| Fourth 4¼s | 102.21 | 102.24 | 98.4 | 102.22 |
| Treasury 4¼s | 112.27 | 112.30 | 107 | 112.28 |
| Treasury 4s | 108.16 | 108.22 | 103.24 | 108.2 |
| Treasury 3¾s | 106 | 106.3 | 100.30 | 106 |
| Treasury 3⅜s | 101.12 | 101.18 | 95.14 | 101.16 |
| Treasury 3⅜s | 101.12 | 101.18 | 95.14 | 101.12 |

UNITED STATES TREASURY NOTES AND CERTIFICATES OF INDEBTEDNESS

| Issue | Rate | Maturity | Bid | Asked |
|---|---|---|---|---|
| TS 1930 | 3½% | Sept. 15, '30 | 100.9 | 100.11 |
| TD 1930 | 3½% | Dec. 15, '30 | 100.18 | 100.20 |
| TJ 1931 | 3½% | June 15, '31 | 100.5 | 100.7 |
| A '30-'32 | 3½% | Mar. 15, '32 | 100.21 | 100.23 |
| B '30-'32 | 3½% | Sept. 15, '32 | 100.21 | 100.23 |
| C '30-'32 | 3½% | Dec. 15, '32 | 100.21 | 100.23 |

## BANK STOCKS

NEW YORK, June 18. (AP)—Over-the-counter sales of New York bank stocks follow:

| NEW YORK | Bid | Asked |
|---|---|---|
| Bank of America | 102 | 103 |
| Bank of Manhattan | 108 | 109½ |
| Bankers Trust Co. | 128 | 131 |
| Central Hanover | [illegible] | [illegible] |
| Chase National new | [illegible] | [illegible] |
| Chatham Phenix | [illegible] | [illegible] |
| Chemical Bank & Trust | [illegible] | [illegible] |
| Corn Exchange | [illegible] | 180 |
| Fifth Avenue Bank | 3000 | 3200 |
| First National Bank | 4800 | [illegible] |
| Guaranty Trust Co. | [illegible] | [illegible] |
| Irving Trust Co. | 48½ | [illegible] |
| Lawyers' Title & Trust | [illegible] | [illegible] |
| Manufacturers' Trust | [illegible] | [illegible] |
| National City Bank | [illegible] | [illegible] |
| New York Trust Co. | [illegible] | [illegible] |
| Public National Bank | 101 | 104 |
| Brooklyn Trust | [illegible] | [illegible] |
| Commercial National Bank | 420 | 440 |
| Hibernia Trust Co. | 163 | 173 |
| Bank of U. S. | 43½ | 46½ |
| People's National Bank | 475 | [illegible] |
| Richmond National | 50 | 60 |
| Empire Trust | 75 | 78 |
| Travelers' Insurance Co. | 1300 | 1340 |
| Hartford Fire Ins. Co. | 65 | 70 |
| Globe & Rutger Fire Ins. | 950 | 1000 |
| Manhattan | 108 | 110½ |

| CHICAGO | Bid | Asked |
|---|---|---|
| Central Trust Illinois | 320 | 328 |
| Continental Illinois | 660 | 675 |
| First National Bank | 850 | 865 |
| Foreman National | 560 | 570 |
| Harris Trust | 800 | 810 |
| National Bank Republic | 132 | 138 |
| Northern Trust | 700 | 765 |


Schwabacher & Co.

Members New York Stock Exchange

Associate Members New York Curb Exchange

Special Analysis THE BORDEN COMPANY Available on Request

Mezzanine Floor, Banks Bldg. 458 S. Spring St. • TRinity ... Los Angeles

New York Oakland San Francisco ...

**Central because**

—served by all railroads entering city, through Los Angeles Junction Railway, neutral belt line.

—the geographical center for economical delivery.

—rotates on an axis of reasonable terms for industries requiring capital for buildings and improvements.

—offers excellent fire protection in structures and to obtain lowest insurance rates, also Central Tower giving gravity pressure sprinkler protection for the entire District.

—property improved with sewers, domestic and high pressure lines, power, gas, sidewalks, paved streets.

—Engineering and construction forces maintained to plan, construct and supervise all improvements.

—skilled or unskilled labor may be secured at short notice.

*Write for complete booklet*

**CENTRAL MANUFACTURING DISTRICT, Inc.**

Phone LAfayette 1101

LOS ANGELES



**WHEAT —:— CORN —:— COTTON**

BOARD LOTS ODD LOTS

360 So. Spring St. **J. J. LOFTUS & CO.** TRinity ...

Members Chicago Board of Trade



MEMBERS

New York Stock Exchange
New York Cotton Exchange
New York Coffee & Sugar Exchange, Inc.
New York Produce Exchange
New York Curb Exchange
Rubber Exchange of N. Y., Inc.
New York Cocoa Exchange, Inc.
Chicago Board of Trade
Chicago Stock Exchange
National Raw Silk Exchange, Inc.
National Metal Exchange, Inc.
Dallas Cotton Exchange
Houston Cotton Exchange

Los Angeles Stock Exchange
Los Angeles Curb Exchange
Memphis Cotton Exchange
New Orleans Cotton Exchange
New Orleans Stock Exchange
San Francisco Stock Exchange
San Francisco Curb Exchange
Seattle Stock Exchange
Seattle Grain Exchange
Toronto Stock Exchange
Vancouver Stock Exchange
Winnipeg Grain Exchange

ASSOCIATE MEMBERS
Liverpool Cotton Association

**Wrigley Holmes**

A discussion of the affairs of Wrigley Holmes appears in the current issue of our Fortnightly Review.

*A copy will be mailed on request.*

**E. A. PIERCE & CO.**

515 West Sixth Street (Mutual 4331) Los Angeles

Maryland Hotel (Wakefield 6137) Pasadena

*Private Wires to Principal Cities*



*California Market Bonds*

*Bought — Sold — Quoted*

*Dealers in Seasoned California Bonds*

**WEEDEN & Co.**

650 South Spring Street
TRinity 8914

SAN FRANCISCO LOS ANGELES NEW YORK



# Being abjectly conventional!

DOES IT OFFEND YOU . . or your sense of dignity . . when we do use the phrases . . of triteness and conformity . . and of long-repeated dullness . . in describing the MUTUAL Building and Loan Association OF POMONA . . as an old-fashioned, small-town institution?

*Must you place your hard-earned savings in an institution distinguished by expensive marble, glitter and coldness? Then the economical 10th floor offices of the MUTUAL Building and Loan Association OF POMONA, in Los Angeles, will have no chance to welcome you.*

DOES IT PLEASE YOU . . that through 37½ years . . this MUTUAL Building and Loan Association OF POMONA . . has not tried to live the way the envied Joneses do . . nor imitated expensive methods . . to earn our three State records?

*We deal with a conservative clientage in Pomona Valley and in Los Angeles. Stock-market panics don't touch non-speculative thrift. WE KNOW this building loan business from the angles of hard-working economy and clear-thinking caution, personally.*

*We want conservative borrowers who desire to pay interest only on each borrowed dollar as it is actually used, without the 36 methods of shrinking the borrowed dollar by side-line profits. To such customers we offer the security of $3,200,000 paid-in capital, surplus and reserve which carries UNLIMITED LIABILITY, with $15,000,000 resources.*

**MUTUAL BUILDING & LOAN ASSOCIATION of POMONA**

*37½ Years in Pomona*
260 SO. THOMAS STREET
Tel. Pomona 301

*11 Years in Los Angeles*
1024 I. N. VAN NUYS BLDG.
7th and Spring
Tel. VAndike 4131


THURSDAY MORNING.

# OIL NEWS

BY HOWARD KEGLEY

Flanked on one side by two producers and a third nearing completion and on another side by a producer that has been flowing nearly two years, the Continental Oil Company may soon be allowed to start drilling its Elliott No. 2-16 on Section 2, 21-17, on the north dome of Kettleman Hills in order to protect its government lease from being drained.

About two months ago Continental communicated with Secretary of the Interior Wilbur and requested permission to start drilling, explaining that through the completion of the Petroleum Securities Company's Felix No. 1, the Standard Oil Company's No. 38, and active progress being made by the Associated Oil Company in its Whepley No. 1, that its permit would be drained as a result.

Secretary Wilbur referred the communication to the Kettleman Hills Oil and Gas Conservation Committee, headed by William Reinhardt of the Shell Oil Company. After reviewing the situation, the committee forwarded a recommendation that Continental be allowed to start drilling. This recommendation was forwarded three weeks ago and Continental awaits a reply.

It will take at least seven months without mechanical delays, for Continental to drill a well to the formation encountered by the Standard and Petroleum Securities producers. In the meantime, Associated is expected to bring in Whepley No. 1 while Shell and Petroleum Securities continue operations at new locations in the field.

**Settlement Near**

With the Venice oil field rapidly becoming important in the Los Angeles basin, it is believed that a decision will be reached within a week as to the price for Venice crude now being handled by four refineries.

The Seaboard Midland Petroleum Corporation is handling approximately 1000 barrels of this oil daily and is trucking it to the refinery at Santa Fe Springs. It was announced yesterday that the company plans to construct a refinery at Los Angeles Harbor and run a pipe line from there to the Venice field. A desulphurizing plant will be installed because the Venice flow has a sulphur content which is reported to be difficult of treatment in local refineries.

Refining companies are reported to be paying 60 to 90 cents a barrel for Venice oil. This is considerably lower than Santa Fe Springs oil of the same gravity. The differential is assumed to be because of the sulphur in the Venice oil. It is reported that at least two companies have agreed to ship the oil to eastern refineries that are equipped with special desulphurizing plants.

**Result Surprises**

The reported completion of the Terra Bella Oil Company's Gardner No. 1 wildcat about ten miles ... of Porterville, in Tulare County, is somewhat of a surprise because that area has been subjected to a number of unsuccessful ...

Terra Bella's Gardner No. 1 came in for about seventy-five barrels of low gravity oil a day from a depth of ... feet. To handle the flow storage tanks are going up. A pump has been installed.

A number of small operators prospected the territory near Porterville, their projects being shallow, and while they went into a few stringers of oil sand they failed to develop anything worth while. Nearby, several wildcat tests were drilled considerably deeper, some going to 4000 and 5000 feet, without results.

Operators believe that if commercial production is found near Porterville it will prove to be a continuation of the Poso Creek field. The showings obtained there are similar. The formation near Porterville is asserted to have the same general geological aspect as at Poso Creek.

**New One In**

The Roggie-Simmel No. 1 wildcat in the East Coyote district has just been placed on production and is flowing at the rate of fifty barrels of 15-deg. gravity oil per day from a depth of 2000 feet. This new producer is north of the Richfield area and near Yorba Linda.

**Building Up**

The Jergins Trust's No. 1, located at the edge of the ocean in the Venice field, yesterday was flowing by heads at the rate of 275 barrels of 24-deg. gravity oil per day and seemed to be slowly building up its yield. The project is thought to be good for at least 300 barrels of oil a day from a depth of 3905 feet when thoroughly cleaned out.

**New Applications**

The City Planning Commission yesterday filed with the City Council its approval of the requests of Thomas Strain, John O. King, John Pilkinghorn, H. E. Carse and C. A. Logue to drill for oil in the Venice field.

The Deuel Petroleum Company is preparing to spud in No. V-2 at Venice. Its No. V-1 is producing about 1000 barrels of oil a day.

**Good Recompletion**

Thomas Barton's No. 1 in the town-lot area at Potrero came in yesterday at an estimated rate of 2000 barrels of 40-deg. gravity oil per day from a depth of 5597 feet.


**HOLLYWOOD INVESTMENTS**

. . . backed by business and income property in the heart of the Hollywood area, offer most attractive returns. Call, write or phone for our descriptive circular, FREE without obligation.

R. P. Boyer & Co.
6233 Hollywood Boulevard
HOllywood 4156
Open Saturday until 9 p.m.


**Legal**

SEALED PROPOSALS will be opened by ... of Lighthouses, San Francisco, ... July 3, 1930, for ... warehouse and shop building ... Island, San Francisco Bay. ... information upon application.

Schwabacher & Co.
Members
New York Stock Exchange
Associate Members
New York Curb Exchange

Special Analysis
THE BORDEN COMPANY
Available on Request

Mezzanine Floor, Rowan Bldg.
458 S. Spring St. • FAber [illegible]
Los Angeles

New York
Oakland
San Francisco
Seattle

...ailroads entering city, through ...
Railway, neutral belt line.
...cal center for economical ...

...is of reasonable terms for indus...
...for buildings and improvements
...fire protection in structures ...
...surance rates, also Central W...
...vity pressure sprinkler prote...
...rict.
...ved with sewers, domestic wa...
...es, power, gas, sidewalks, ...
...l construction forces maintained ...
...d supervise all improvements.
...killed labor may be secured ...

...rite for complete booklet

CENTRAL MANUFACTURING DISTRICT, Inc.
Phone LAfayette 1101 — 4814 Loma Vista ...
LOS ANGELES

CORN —:— COTTON
LOFTUS & CO.
Chicago Board of Trade
ODD LOTS
TRinity 1344

...ectly
...onal!

...r sense of dignity
... triteness and con-
...iness .. in describ-
...an Association OF
... small-town insti-

...owings in an insti-
...arble, glitter and
...th floor offices of
... Association OF
...no chance to wel-

...hrough 37½ years
...n Association OF
...he way the envied
...ve methods . . to

...e in Pomona Val-
...et panics don't
...OW this building
...rd-working econ-
...sonally.

... desire to pay in-
... as it is actually
...rinking the bor-
... such customers
...id-in capital, sur-
...IMITED LIABIL-

...AL
...SOCIATION
...NA

...rs in Los Angeles
... VAN NUYS BLDG.
...th and Spring
... VAndike 4131

# OIL NEWS

BY HOWARD KEGLEY

...ed on one side by two pro-
... and a third nearing comple-
... on another side by a pro-
... that has been flowing nearly
... years, the Continental Oil
... may soon be allowed to
... its Elliott No. 2-16 on
... 2, 21-17, on the north dome
... Hills in order to pro-
... government lease from be-
... drained.

... two months ago Contin-
... communicated with Secretary
... Interior Wilbur and request-
... permission to start drilling, ex-
... this through the comple-
... of the Petroleum Securities
... Felix No. 1, the Stand-
... Oil Company's No. 38, and ac-
... progress being made by the As-
... Oil Company in its Whep-
... No. 1, that its permit would be
... as a result.

... Secretary Wilbur referred the
... application to the Kettleman
... Oil and Gas Conservation
... committee, headed by William
... of the Shell Oil Com-
... After reviewing the situa-
... the committee forwarded a
... recommendation that Continental
... allowed to start drilling. This
... recommendation was forwarded
... weeks ago and Continental
... a reply.

... will take at least seven months,
... mechanical delays, for Con-
... to drill a well to the for-
... encountered by the Stand-
... and Petroleum Securities pro-
... In the meantime, Associat-
... expected to bring in Whepley
... 1 while Shell and Petroleum
... continue operations at
... locations in the field.

**... Near**

... the Venice oil field rapidly
... important in the Los An-
... basin, it is believed that a de-
... will be reached within a week
... the price for Venice crude
... being handled by four refin-

... Seaboard Midland Petroleum
... is handling approxi-
... 1000 barrels of this oil daily
... trucking it to the refinery at
... Fe Springs. It was announced
... that the company plans to
... a refinery at Los Angeles
... and run a pipe line from
... to the Venice field. A desul-
... plant will be installed
... the Venice flow has a sul-
... content which is reported to
... difficult of treatment in local
...

... companies are reported
... paying 80 to 90 cents a bar-
... Venice oil. This is consid-
... lower than Santa Fe Springs
... the same gravity. The dif-
... is assumed to be because
... sulphur in the Venice oil.
... reported that at least two com-
... have agreed to ship the oil
... eastern refineries that are
... with special desulphuris-
... plants.

**... Surprises**

... reported completion of the
... Bella Oil Company's Gard-
... No. 1 wildcat about ten miles
... of Porterville, in Tulare
... is somewhat of a surprise
... that area has been sub-
... to a number of unsuccessful

... Bella's Gardner No. 1 came
... about seventy-five barrels of
... gravity oil a day from a depth
... feet. To handle the flow
... tanks are going up. A
... has been installed.

... number of small operators pros-
... the territory near Porter-
... their projects being shallow,
... while they went into a few
... of oil sand they failed to
... anything worth while. Near
... several wildcat tests were
... considerably deeper, some
... to 4000 and 5000 feet, with-
... results.

... believe that if commer-
... production is found near Por-
... it will prove to be a con-
... of the Poso Creek field,
... showings obtained there are sim-
... The formation near Porter-
... is asserted to have the same
... geological aspect as at Poso
...

**... Gas In**

... Buggie-Simmel No. 1 wildcat
... East Coyote district has just
... placed on production and is
... at the rate of fifty barrels
... 18-deg. gravity oil per day from
... depth of 2800 feet. This new pro-
... is north of the Richfield area
... near Yorba Linda.

**...ing Up**

... Jergins Trust's No. 1, located
... the edge of the ocean in the
... field, yesterday was flowing
... at the rate or 275 barrels
... 18-deg. gravity oil per day and
... to be slowly building up its
... The project is thought to be
... for at least 300 barrels of oil
... from a depth of 3905 feet
... thoroughly cleaned out.

**... Applications**

... City Planning Commission
... filed with the City Coun-
... approval of the requests of
... Strain, John O. King, John
..., H. E. Carse and C. A.
... to drill for oil in the Venice

... Deuel Petroleum Company is
... to spud in No. V-2 at
... Its No. V-1 is producing
... 1000 barrels of oil a day.

**... Recompletion**

... Barton's No. 1 in the
... lot area at Potrero came in
... at an estimated rate of
... barrels of 40-deg. gravity oil
... day from a depth of 5597 feet.

The flow is clean and is going into tanks. Barton's well was originally completed at about 3800 feet several months ago when George F. Getty's Parker No. 1 found deeper production at Potrero.

**Drilling Permits**

Of ten permits to drill granted last week by the State Mining Bureau, three were for the Venice field, two at Signal Hill, one in the town-lot area at Potrero, one at Torrance and three in the fields of Kern county.

Following are the permits: California Ventura Oil Company's No. 1 at Torrance; Dukette & Pelissier's No. 1 and Zenith Oil Company's No. 3 at Signal Hill; Associated Oil Company's Potrero No. 3 at Potrero; Standard Oil Company's No. 77 and Republic Petroleum Company's No. 38 in Midway district; General Petroleum Corporation's Moco No. 218 in Sunset district; the Mutual Oil Company's No. 1, Elmer Company's No. 2 and El Camino Oil Company's No. 1 at Venice.

**May Be Next**

The Ohio Oil Company's Brown No. 1 and Dickinson No. 1 in the Venice field late yesterday were nearing completion. These projects were each drilled to about the same depth as the company's Recreation Gun Club No. 1 discovery well and the No. 2, both of which are on steady production.

HOLLYWOOD INVESTMENTS
... backed by business and in... property in the heart of the Hollywood area, offer most attractive returns. Call, write or phone for our descriptive circulars, FREE without obligation.
R. P. Boyer & Co.
... Hollywood Boulevard
HOllywood 4158
... Saturday until 9 p.m.

**Legal**

... PROPOSALS will be opened by ... San Francisco, ... 1930, for steel ... and shop buildings ... San Francisco Bay ... [illegible]

# DAILY EASTERN CITRUS MARKETS

(By the Associated Press.)

Carlot shipments of California citrus, compiled from railroad passing reports for the California Fruit Growers' Exchange, were announced as follows:

| | Oranges. | Lemons. |
|---|---|---|
| SOUTHERN CALIFORNIA | | |
| June 17 | 144 | 92 |
| Season to date | 26,520 | 7,058 |
| Last season to date | 36,962 | 9,162 |
| CENTRAL CALIFORNIA | | |
| June 17 | 0 | 0 |
| Season to date | 5,989 | 130 |
| Last season to date | 9,426 | 170 |
| NORTHERN CALIFORNIA | | |
| June 17 | 0 | 0 |
| Season to date | 378 | 14 |
| Last season to date | 482 | 47 |

California oranges were about steady, but lemons were lower at eastern and middle western auction centers yesterday. Sales totaled ninety cars of oranges and fifty-eight cars of lemons.

The price range per box was:

| | ORANGES Graded above choice. | ORANGES Choice. | LEMONS Graded above choice. | LEMONS Choice. |
|---|---|---|---|---|
| New York | 5.75@9.05 | 4.70@6.90 | 5.05@6.55 | 4.50@5.75 |
| Boston | 6.75@8.45 | ..... | 5.60@7.20 | 5.00@6.50 |
| Chicago | 5.70@7.50 | 5.40@6.40 | 4.85@5.80 | 4.35@4.80 |
| Cleveland | 6.00@7.30 | 5.90@6.00 | 5.45@6.90 | 4.45@5.45 |
| Cincinnati | 6.10@7.10 | 5.70@6.80 | 4.45@6.20 | 3.90@4.90 |
| Philadelphia | 5.65@7.40 | 5.80@6.15 | 5.05@6.15 | 4.30@4.65 |
| Pittsburgh | 7.15@7.50 | 6.95 | 4.05@6.60 | 4.00 |
| St. Louis | 6.00@6.50 | 5.75@6.30 | 4.45@5.80 | 4.10@5.00 |
| Baltimore | 6.50@6.65 | ..... | 3.85@5.75 | 4.60@5.75 |
| Detroit | 6.10@7.05 | 5.00@5.70 | 5.60@6.15 | 4.35@5.25 |
| New Orleans | ..... | 6.35 | 5.35 | 4.85@5.25 |

Prices by size of Sunkist brand Valencia oranges were reported to the California Fruit Growers' Exchange as follows:

| | 100s | 126s | 150s | 176s | 200s | 216s | 252s | 288s | 324s | 392s |
|---|---|---|---|---|---|---|---|---|---|---|
| NEW YORK— | | | | | | | | | | |
| Bowman, Orange | ... | 6.25 | 6.35 | 7.00 | 7.35 | 6.65 | 7.15 | 6.35 | 6.30 | ... |
| Ibex, Rivera | ... | 6.50 | 6.95 | 7.25 | 7.65 | 7.25 | 7.30 | 7.45 | 7.10 | 5.40 |
| BOSTON— | | | | | | | | | | |
| Carmencita, Placentia | ... | 6.70 | 6.60 | 7.00 | 7.20 | 7.05 | 7.35 | 7.20 | 6.00 | ... |
| Pet, San Dimas | ... | 6.15 | 6.40 | 6.70 | 6.95 | 6.75 | 6.95 | 7.00 | ... | ... |
| PHILADELPHIA— | | | | | | | | | | |
| Rooster, Orange | ... | ... | 6.70 | 7.00 | 7.25 | 6.90 | 7.10 | 7.10 | 6.80 | ... |
| CHICAGO— | | | | | | | | | | |
| Rooster, Orange | ... | 7.00 | 6.90 | 7.15 | 7.35 | 7.20 | 7.20 | 7.20 | 6.80 | ... |
| Reliable, La Habra | ... | 7.00 | 6.90 | 7.05 | 7.30 | 7.05 | 6.90 | 7.15 | 6.90 | 6.50 |
| DETROIT— | | | | | | | | | | |
| Violet, Monrovia | ... | 7.25 | 7.35 | 7.40 | 7.45 | 7.15 | 7.10 | 6.75 | 6.95 | 6.25 |
| CLEVELAND— | | | | | | | | | | |
| Ibex, Rivera | ... | 6.70 | 6.90 | 7.25 | 7.45 | 7.10 | 7.40 | 7.50 | 7.00 | ... |
| PITTSBURGH— | | | | | | | | | | |
| Garden Grove, Garden Grove | 6.05 | 6.50 | 6.60 | 7.40 | 7.65 | 7.45 | 7.45 | 7.45 | 6.90 | 6.00 |
| ST. LOUIS— | | | | | | | | | | |
| Fallbrook, Fallbrook | 5.00 | 5.40 | 5.90 | 7.00 | 7.00 | 7.50 | 7.45 | 7.50 | ... | ... |
| CINCINNATI— | | | | | | | | | | |
| Upland King, Upland | ... | 6.50 | 6.50 | 7.50 | 7.65 | 7.60 | 7.20 | 7.15 | 6.25 | 5.15 |
| BALTIMORE— | | | | | | | | | | |
| Linen, Kathryn | ... | 5.10 | 6.10 | 6.70 | 6.80 | 6.85 | 6.75 | 5.60 | ... | ... |

Carlot sales averages per box were reported to the California Fruit Growers' Exchange on its own brands and to the Associated Press on all others as follows:

BOSTON—Oranges and lemons lower. Carlot sales: Twelve cars oranges, ten cars lemons.

| | |
|---|---|
| VALENCIAS | |
| Bowman, OR, Sunkist, Orange | 6.75 |
| Rooster, OR, Sunkist, Orange | 6.80 |
| California Belle, NO, Sunkist, Placentia | 8.05 |
| Carmencita, NO, Sunkist, Placentia | 7.00 |
| Altissimo, NO, Sunkist, Placentia | 8.45 |
| Shamrock, NO, Sunkist, Placentia | 7.00 |
| Albion, NO, standard, Placentia | 5.40 |
| Anaheim Supreme, NO, Sunkist, Anaheim | 7.90 |
| Mother Colony, NO, Sunkist, Anaheim | 7.00 |
| El Pavo Real, NO, standard, Anaheim | 5.65 |
| Altissimo, NO, Sunkist, Placentia | 8.40 |
| Shamrock, NO, Sunkist, Placentia | 7.15 |
| Mupu, VCE, Sunkist, Santa Paula | 7.00 |
| Scepter, OR, Sunkist, Orange | 7.25 |
| Rooster, OR, Sunkist, Orange | 6.90 |
| Veritop, WD, Sunkist, Hillgrove | 6.95 |
| Carmencita, NO, Sunkist, Fullerton | 7.00 |
| Pet, SD, Sunkist, San Dimas | 6.75 |
| Anaheim Supreme, NO, Sunkist, Anaheim | 8.25 |
| Mother Colony, NO, Sunkist, Anaheim | 7.00 |
| El Pavo Real, NO, standard, Anaheim | 5.60 |
| LEMONS | |
| Mission, JP, Sunkist, Santa Barbara | 7.15 |
| Panama, JP, Red Ball, Santa Barbara | 6.05 |
| Cub, OK, Red Ball, Upland | 5.80 |
| Bear, OK, Sunkist, Upland | 6.50 |
| Cluster, OK, extra choice, Upland | 5.60 |
| Bear, OK, Sunkist, Upland | 7.20 |
| Sespe, VCE, Sunkist, Fillmore | 6.55 |
| Alamo, VCE, Red Ball, Fillmore | 5.75 |
| Old Baldy, OK, Sunkist, Upland | 6.30 |
| Excel, OK, Red Ball, Upland | 5.80 |
| Insignia, OK, Sunkist, Upland | 6.65 |
| Whittier, WD, Sunkist, Whittier | 7.10 |
| Pico, WD, Red Ball, Whittier | 5.60 |
| Lotus, OK, Sunkist, Upland | 6.65 |
| Monogram, OK, Red Ball, Upland | 5.55 |
| Bear, OK, Sunkist, Upland | 7.20 |
| Cub, OK, Red Ball, Upland | 5.70 |
| Red Shield, ACG, Sunkist, Azusa | 5.85 |

PITTSBURGH—Valencias doing better; lemons lower. Carlot sales: Two cars oranges, three cars lemons.

| | |
|---|---|
| VALENCIAS | |
| Carnation, FWE, first, Fullerton | 7.50 |
| Gypsy Queen, FWE, second, Fullerton | 6.95 |
| California Maid, FWE, standard, Fullerton | 6.00 |
| Garden Grove, OR, Sunkist, Garden Grove | 7.15 |
| Bear, OK, Sunkist, Upland | 6.70 |
| LEMONS | |
| Bear, OK, Sunkist, Upland | 6.60 |
| Reliable, NO, Sunkist, La Habra | 4.90 |
| Bengal, NO, Red Ball, La Habra | 4.00 |
| Quaker Girl, WD, Sunkist, Whittier | 6.05 |

PHILADELPHIA — Valencias opened lower, closed higher; lemons generally higher. Carlot sales: Eight cars oranges, five cars lemons.

| | |
|---|---|
| VALENCIAS | |
| Scepter, OR, Sunkist, Orange | 7.40 |
| Rooster, OR, Sunkist, Orange | 7.00 |
| Ibex, WD, Sunkist, Rivera | 7.00 |
| Ranchito, WD, Red Ball, Rivera | 6.05 |
| Our Selection, OR, Sunkist, Garden Grove | 7.05 |
| Garden Grove, OR, Sunkist, Garden Grove | 6.65 |
| Jack Horner, OR, Red Ball, Garden Grove | 5.80 |
| Red C, COV, Sunkist, Covina | 6.85 |
| Cougar, COV, Red Ball, Covina | 6.15 |
| Gold Wing, NO, Sunkist, Fullerton | 6.55 |
| Blue Wing, NO, choice, Fullerton | 5.90 |
| Red Ridinghood, SD, Sunkist, Charter Oak | 6.70 |
| Model, BRC, extra choice, Bastanchury | 6.30 |
| Valentine, LMB, fancy, Anaheim | 6.20 |
| Arrow, LMB, extra choice, Anaheim | 5.65 |
| LEMONS | |
| Excel, OK, Red Ball, Upland | 5.65 |
| Insignia, OK, Sunkist, Upland | 6.15 |
| La Habra, NO, Sunkist, La Habra | 5.50 |
| Reliable, NO, Sunkist, La Habra | 5.15 |
| Bengal, NO, Red Ball, La Habra | 4.30 |
| Homer, Q, Sunkist, Corona | 5.25 |
| Camel, Q, Red Ball, Corona | 4.65 |
| Questa, lemonettes, Corona | 2.65 |
| Whittier, WD, Sunkist, Whittier | 6.05 |
| Radiant, OR, Sunkist, Tustin | 5.05 |
| Luster, OR, Red Ball, Tustin | 4.60 |
| Reflection, OR, standard, Tustin | 3.45 |

NEW YORK—Valencias 100s to 150s higher, balance dull and lower; lemons about steady. Carlot sales: Thirty-seven cars oranges, seven cars lemons.

| | |
|---|---|
| VALENCIAS | |
| Bowman, OR, Sunkist, Orange | 6.90 |
| Robin Hood, OR, Red Ball, Orange | 5.55 |
| Ibex, WD, Sunkist, Rivera | 7.25 |
| Yorba, NO, Sunkist, Yorba Linda | 6.70 |
| Linda, NO, Red Ball, Yorba Linda | 5.70 |
| Hi Class, NO, Sunkist, Anaheim | 6.70 |
| Safeguard, NO, choice, Anaheim | 5.35 |
| Thanksgiving, NO, Sunkist, Fullerton | 8.25 |
| Celebration, NO, Sunkist, Fullerton | 7.40 |
| California Belle, NO, Sunkist, Placentia | 8.45 |
| Carmencita, NO, Sunkist, Placentia | 6.90 |
| Las Palmas, NO, standard, Placentia | 4.65 |
| Lotus, OK, Sunkist, Upland | 6.45 |
| Monogram, OK, Red Ball, Upland | 5.30 |
| Exceptional, VCE, Sunkist, Santa Paula | 8.50 |
| Mupu, VCE, Sunkist, Santa Paula | 7.55 |
| Cupid, VCE, Sunkist, Fillmore | 8.05 |
| Airship, VCE, Sunkist, Fillmore | 6.85 |
| George Washington, OR, Sunkist, Tustin | 7.25 |
| Alphabetical, OR, Sunkist, Villa Park | 8.30 |
| Bird Rocks, OR, Sunkist, Villa Park | 7.00 |
| Scepter, OR, Sunkist, Orange | 7.45 |
| Rooster, OR, Sunkist, Orange | 6.65 |
| Satin, OR, Sunkist, Kathryn | 6.65 |
| Arcadia, ST, Sunkist, Pico | 6.90 |
| Burro, ST, Red Ball, Pico | 5.55 |
| Santa Carmelita, ST, Sunkist, Pico | 6.40 |
| Colonel, OR, Sunkist, Tustin | 6.60 |
| Florencia, COV, Sunkist, Azusa Avenue | 7.10 |
| Bowman, OR, Sunkist, Orange | 6.75 |
| Glendora Home, GF, Sunkist, Glendora | 6.20 |
| Splendor, ST, Sunkist, Mission | 6.65 |
| Evening Star, ST, Red Ball, Mission | 6.05 |
| Bear, OK, Sunkist, Ontario | 6.30 |
| Bearcat, OK, Red Ball, Ontario | 4.70 |
| San Antonio Blue, OK, Sunkist, Ontario | 6.50 |
| San Antonio Red, OK, Red Ball, Ontario | 5.15 |
| Altissimo, NO, Sunkist, Placentia | 8.85 |
| Shamrock, NO, Sunkist, Placentia | 6.80 |
| California Belle, NO, Sunkist, Fullerton | 8.85 |
| Carmencita, NO, Sunkist, Fullerton | 7.35 |
| California Dream, NO, Sunkist, Placentia | 8.45 |
| Tesoro Blue, NO, Sunkist, Placentia | 6.40 |
| Tesoro Red, NO, Red Ball, Placentia | 5.30 |
| Red Band, NO, choice, Placentia | 4.75 |
| Old Mission, CCC, extra fancy, Fullerton | 9.05 |
| Old Mission, CCC, fancy, Fullerton | 8.05 |
| Golden Eagle, CCC, choice, Arlington | 6.90 |
| Blue Goose, AFG, fancy, Fullerton | 6.70 |
| Blue Goose Special, AFG, extra fancy, Fullerton | 7.80 |
| Poppy, MOD, Pure Gold, Glendora | 5.85 |
| Gold Wing, NO, Sunkist, Fullerton | 6.75 |
| Blue Wing, NO, choice, Fullerton | 5.50 |
| Bowman, OR, Sunkist, Orange | 6.75 |
| Garden Grove, OR, Sunkist, Garden Grove | 6.40 |
| Yorba, NO, Sunkist, Yorba Linda | 6.75 |
| Gorgeous, NO, Sunkist, Fullerton | 8.35 |
| Gold Wing, NO, Sunkist, Fullerton | 6.75 |
| Hi Class, NO, Sunkist, Anaheim | 6.35 |
| Sweetheart of Orange, RH, Sunkist, Crown Jewel | 5.80 |
| Quail, OK, Sunkist, Cucamonga | 5.75 |
| Big Horn, OK, Red Ball, Cucamonga | 4.90 |
| Linen, OR, Sunkist, Kathryn | 6.45 |
| La Suprema, CC, Sunkist, Wirht | 6.00 |
| LEMONS | |
| Exposition, JP, Sunkist, Santa Barbara | 6.05 |
| Festival, JP, Red Ball, Santa Barbara | 5.30 |
| Three Star, WD, Sunkist, Whittier | 6.15 |
| Two Crown, WD, Red Ball, Whittier | 5.50 |
| Pet, SD, Sunkist, San Dimas | 6.00 |
| Tartan, Q, Sunkist, Corona | 6.10 |
| Kiltie, Q, Red Ball, Corona | 5.25 |
| Domestic, Q, standard, Corona | 4.40 |
| Power, VCE, Sunkist, Lemon Station | 6.55 |
| Ventura, VCE, Red Ball, Lemon Station | 5.75 |
| Trail, DM, Sunkist, Lamanda Park | 6.40 |
| Canyon, DM, Red Ball, Lamanda Park | 5.45 |
| Miramar, VCE, Sunkist, Miramar | 5.05 |
| Summerland, VCE, Red Ball, Miramar | 4.50 |

CLEVELAND — Valencias higher; best lemons easier, balance lower. Carlot sales: Five cars oranges, six cars lemons.

| | |
|---|---|
| VALENCIAS | |
| Ibex, WD, Sunkist, Rivera | 7.20 |
| Ranchito, WD, Red Ball, Rivera | 5.90 |
| Odale, MOD, Pure Gold, Redlands | 6.00 |
| Trail, DM, Sunkist, Lamanda Park | 7.10 |
| Optimo, OK, Sunkist, Alta Loma | 7.20 |
| Red Hussar, OK, Red Ball, Alta Loma | 6.00 |
| Shamrock, NO, Sunkist, Placentia | 7.30 |
| LEMONS | |
| Southland Beauties, Q, Sunkist, Corona | 6.05 |
| Justrite, Q, Red Ball, Corona | 5.00 |
| Moose, OK, Sunkist, Upland | 5.50 |
| Pronghorn, OK, Red Ball, Upland | 4.80 |
| Santa, VC, Sunkist, Limco | 5.85 |
| Paula, VC, Red Ball, Limco | 5.45 |
| Alta Loma Blue, OK, Sunkist, Alta Loma | 5.45 |
| Alta Loma Red, OK, Red Ball, Alta Loma | 4.45 |
| Wonderland, SDF, Sunkist, Escondido | 6.90 |
| Serra, SDF, Sunkist, Chula Vista | 6.55 |
| Seaboard, SDF, Red Ball, Chula Vista | 5.20 |

CINCINNATI—Oranges higher in spots; lemons weaker. Carlot sales: Four cars oranges, seven cars lemons.

| | |
|---|---|
| VALENCIAS | |
| Upland King, OK, Sunkist, Upland | 7.10 |
| Upland Queen, OK, Red Ball, Upland | 6.30 |
| South Mountain, VCE, Red Ball, Santa Paula | 6.80 |
| Bargain, VCE, standard, Santa Paula | 6.15 |
| Substantial, CC, fancy, Wirht | 6.10 |
| Sunflower, MOD, Pure Gold, Escondido | 6.55 |
| Goldenrod, MOD, Silver Seal, Escondido | 5.70 |
| LEMONS | |
| Extol, fancy, Whittier | 6.20 |
| Hillview, choice, Whittier | 3.90 |
| Paul Neyron, LAV, Sunkist, La Verne | 4.75 |
| Rambler, LAV, extra choice, La Verne | 4.45 |
| Coronet, SDF, Sunkist, Chula Vista | 5.20 |
| Peerless, SDF, Red Ball, Chula Vista | 4.90 |
| Superfine, RIV, Sunkist, Prenda | 5.95 |
| Black Hawk, RIV, Red Ball, Prenda | 4.90 |
| Parex, WD, Sunkist, E. Whittier | 4.80 |
| Buttercup, WD, Red Ball, E. Whittier | 3.90 |
| Reliable, NO, Sunkist, La Habra | 5.75 |
| Bengal, NO, Red Ball, La Habra | 4.40 |
| Whittier, WD, Sunkist, Whittier | 5.00 |
| Pico, WD, Red Ball, Whittier | 4.35 |

CHICAGO—Valencias unchanged; lemons weak. Carlot sales: Ten cars oranges, six cars lemons, one car grapefruit.

| | |
|---|---|
| VALENCIAS | |
| Rooster, OR, Sunkist, Orange | 7.15 |
| Sweetreat, OR, orchard run, Orange | 5.95 |
| Reliable, NO, Sunkist, La Habra | 7.05 |
| Alta Cresta, grapefruit, Riverside | 3.95 |
| Everybody Likes Them, grapefruit, Riverside | 2.55 |
| Ambassador, CDC, first, Corona | 7.35 |
| Consul, CDC, second, Corona | 6.40 |
| Tally-Ho, SB, Sunkist, Rialto | 6.80 |
| Big R, SB, Red Ball, Rialto | 5.50 |
| Garden Grove, OR, Sunkist, Garden Grove | 7.00 |
| Quail, OK, Sunkist, Cucamonga | 6.80 |
| Big Horn, OK, Red Ball, Cucamonga | 5.40 |
| Senator, OR, Sunkist, Frances | 7.05 |
| Silver Gate, SDF, Sunkist, El Cajon | 7.00 |
| Dependable, SDF, Red Ball, El Cajon | 5.75 |
| Tapo, VCE, Sunkist, Tapo | 7.50 |
| Hummingbird, VCE, Red Ball, Tapo | 6.10 |
| Defiance, ST, Sunkist, Downey | 7.00 |
| Condor, ST, Red Ball, Downey | 5.80 |
| Substantial, CC, fancy, Wirht | 5.70 |
| Veritop, WD, Sunkist, Hillgrove | 7.45 |
| LEMONS | |
| Punch, OTC, fancy, Los Angeles | 5.30 |
| Club, OTC, choice, Los Angeles | 4.35 |
| Diplomat, CDC, first, Corona | 4.85 |
| Superba, VCE, Red Ball, Santa Paula | 4.45 |
| Tapo, VCE, Sunkist, Tapo | 5.80 |
| Hummingbird, VCE, Red Ball, Tapo | 4.80 |
| Santa, VC, Sunkist, Kevet | 5.65 |
| Paula, VC, Red Ball, Kevet | 4.75 |
| Yorba, NO, Sunkist, Yorba Linda | 5.55 |
| Linda, NO, Red Ball, Yorba Linda | 4.70 |

NEW ORLEANS—Smaller sizes oranges easier; lemons strengthening. Carlot sales: One car oranges, three cars lemons.

| | |
|---|---|
| VALENCIAS | |
| Martha Washington, OR, Red Ball, Tustin | 6.35 |
| LEMONS | |
| Greyhound, SD, Red Ball, San Dimas | 5.15 |
| Grossmont, SDF, choice, El Cajon | 4.85 |
| Golden W, WD, Sunkist, Whittier Groves | 5.35 |
| Blue W, WD, Red Ball, Whittier Groves | 5.25 |

BALTIMORE—Valencias 216s and smaller lower, larger light demand; lemons higher. Carlot sales: Two cars oranges, four cars lemons.

| | |
|---|---|
| VALENCIAS | |
| Autumn Leaf, MOD, Pure Gold, Anaheim | 6.65 |
| Linen, OR, Sunkist, Kathryn | 6.50 |
| LEMONS | |
| Sunset, Q, extra choice, Corona | 3.85 |
| Centauria, VC, Sunkist, Santa Paula | 4.65 |
| Ajax, VC, standard, Santa Paula | 3.40 |
| Bridal Veil, VC, Sunkist, Limco | 5.75 |
| White Cross, VC, Red Ball, Limco | 4.85 |
| Bear, OK, Sunkist, Upland | 5.25 |
| Cub, OK, Red Ball, Upland | 4.80 |

ST. LOUIS—Oranges 150s and larger lower; unchanged best 176s and smaller, balance higher; lemons lower. Carlot sales: Two cars oranges, three cars lemons.

| | |
|---|---|
| VALENCIAS | |
| Fallbrook, SDF, Sunkist, Fallbrook | 6.50 |
| Hermosa, SDF, Red Ball, Fallbrook | 6.30 |
| Superfine, RIV, Sunkist, Casa Blanca | 6.45 |
| Black Hawk, RIV, Red Ball, Casa Blanca | 5.75 |
| Victoria, RIV, Sunkist, Casa Blanca | 6.00 |
| Navajo, RIV, Red Ball, Casa Blanca | 5.95 |
| LEMONS | |
| Lofty, SDF, Sunkist, Fallbrook | 4.65 |
| Useful, SDF, Red Ball, Fallbrook | 4.50 |
| Santa Margarita, SDF, orchard run, Fallbrook | 4.60 |
| Triple X, WD, Sunkist, Leffingwell | 4.50 |
| Lefco, WD, Sunkist, Leffingwell | 4.45 |
| Vim, WD, Red Ball, Leffingwell | 4.10 |
| Bear, OK, Sunkist, Upland | 5.75 |
| Cub, OK, Red Ball, Upland | 5.00 |
| Paul Neyron, LAV, Sunkist, La Verne | 5.80 |
| Fuchsia, LAV, Red Ball, La Verne | 5.00 |

DETROIT—Oranges and lemons lower. Carlot sales: Six cars oranges, four cars lemons.

| | |
|---|---|
| VALENCIAS | |
| Violet, DM, Sunkist, Monrovia | 7.05 |
| Red Glo, RH, choice, Highland | 6.00 |
| Redlands Pride, RH, standard, Highland | 5.10 |
| Homer, Q, Sunkist, Corona | 6.85 |
| Camel, Q, Red Ball, Corona | 5.70 |
| Garden Grove, OR, Sunkist, Garden Grove | 6.90 |
| Gold Cup, RH, Sunkist, Sunkist | 6.10 |
| LEMONS | |
| Hiddendale, SDF, Red Ball, Escondido | 4.35 |
| Homer, Q, Sunkist, Corona | 5.60 |
| Camel, Q, Red Ball, Corona | 5.25 |
| Canyon, DM, Red Ball, Lamanda Park | 4.80 |
| Refreshing, DM, standard, Lamanda Park | 4.25 |
| Hiddendale, SDF, Red Ball, Escondido | 5.15 |
| Liberty, SDF, Sunkist, Escondido | 6.15 |

# BUTTER AND EGGS

**LOS ANGELES**

Closing prices quoted are corrected daily by Produce Exchange of Los Angeles.

| | |
|---|---|
| Butter | |
| Extra | 34 |
| Prime first | 32 |
| Standard | 31 |
| Firsts | 31 |
| Eggs | |
| Extra | 23 |
| Fresh firsts | 22½ |
| Case count | 20½ |
| Medium | 20 |
| Small | 14 |
| Trade | 18 |

SAN FRANCISCO, June 18. (AP)—Net wholesale prices: Butter, 92 score, 34; 90 score, 31½.

Eggs, No. 1 extra small, 14½; No. 1 candled extra, 25½; No. 1 candled extra medium, 20½.

Cheese, California fancy flats, 17.

CHICAGO, June 18. — Butter, 9046, unsettled; creamery extras, 32; standards, 32; extra firsts, 30@31; firsts, 28½@29½; seconds, 26@27½.

Eggs, 13,392, easier; extra firsts, 23¼; fresh graded firsts, 22¾; current receipts, 21@22; ordinary current receipts, 19@20; storage packed firsts, 23¾; storage packed extras, 24¼.

NEW YORK, June 18. — Butter, 23,064, steady; creamery firsts (88-91 score,) 30½@33.

Cheese, 206,772, steady.

Poultry, dressed, dull; ducks, 18@19.

Eggs, 38,807, steady to firm; mixed colors, regular packed, closely selected extra firsts, 24½@25; first, 23½@24.

# CHICAGO STOCKS

CHICAGO, June 18. (AP)—Following is the complete official list of transactions in stocks on the Chicago Stock Exchange today:

| | Sales | High | Low | Last |
|---|---|---|---|---|
| Abbott Lab. | 350 | 36 | 35½ | 36 |
| Acme Steel | 150 | 59½ | 58¾ | [illegible] |
| Addresso. Ind. | 150 | 33 | [illegible] | [illegible] |
| Allied Mot. Ind. | 350 | 11¾ | 11 | [illegible] |
| Am. Colortype | 50 | 20 | [illegible] | [illegible] |
| Am. Com. Pow. A | 50 | 23 | [illegible] | [illegible] |
| Am. Equities | 150 | 15 | 14¾ | 14¾ |
| Am. Pub. Ser. pfd. | 30 | 97¼ | 97 | [illegible] |
| Am. Radio | 200 | 2¾ | 2 | 2¾ |
| Am. Service | 150 | 10 | 9¾ | 10 |
| Am. Util. & Gen. | 200 | [illegible] | [illegible] | [illegible] |
| Appalachian Gas | 700 | 10½ | 9½ | [illegible] |
| Art Metal | 1000 | 11¾ | 10¾ | 11¾ |
| Asso. T.&T. A | 550 | 63¼ | 63 | [illegible] |
| Asso. Tel. & Tel. | 100 | [illegible] | [illegible] | [illegible] |
| Asso. Tel. Util. | 2250 | 21¼ | 19¾ | 21 |
| Asso. Inv. | 100 | [illegible] | [illegible] | [illegible] |
| Atlas Stores | 50 | 27 | [illegible] | [illegible] |
| Auburn Auto | 650 | 110 | 102 | 108 |
| Auto. Washer | 100 | 11½ | [illegible] | [illegible] |
| Balaban & Katz | [illegible] | [illegible] | [illegible] | [illegible] |
| Bastian Blessing | 450 | 33 | 30 | 33 |
| Baxter Laund. A | 150 | 5 | [illegible] | [illegible] |
| Bendix Avia. | 13,200 | 31 | 29 | [illegible] |
| Binks Inc. | 150 | 10 | 9 | [illegible] |
| Borg Warner | 10,300 | 30 | 27 | 27¾ |
| Do. pfd. | 200 | 98¾ | [illegible] | [illegible] |
| Brach & Sons | 150 | 15 | [illegible] | [illegible] |
| Brown, F.&W. A | 150 | 23¾ | 22¼ | [illegible] |
| Do. B | 100 | 17 | [illegible] | [illegible] |
| Butler Bros. | 3000 | 9 | 8¼ | 8¾ |
| Castle, A. M. | 350 | 40 | 35 | 40 |
| Ceco Mfg. | 1800 | 11½ | 10 | 10¾ |
| Cent. Ill. P. S. pfd. | [illegible] | [illegible] | [illegible] | [illegible] |
| Cent. Ill. Sec. | [illegible] | [illegible] | [illegible] | [illegible] |
| Cent. Pub. Serv. A | [illegible] | [illegible] | [illegible] | [illegible] |
| Cent. S. & West. | [illegible] | [illegible] | [illegible] | [illegible] |
| Chain Belt | [illegible] | [illegible] | [illegible] | [illegible] |
| Cherry Burrell | 475 | [illegible] | [illegible] | [illegible] |
| Chgo. City & C. Ry. | [illegible] | [illegible] | [illegible] | [illegible] |
| Chicago Corp. | 40,350 | [illegible] | 11¼ | [illegible] |
| Do. pfd. | 6150 | [illegible] | [illegible] | [illegible] |
| Chgo. Flex. Shaft | [illegible] | [illegible] | [illegible] | [illegible] |
| Chicago Investors | 1800 | [illegible] | [illegible] | [illegible] |
| Do. pfd. | [illegible] | [illegible] | [illegible] | [illegible] |
| Chgo. Rap. Tr. pfd. A | [illegible] | [illegible] | [illegible] | [illegible] |
| Chicago Yellow Cab | 200 | [illegible] | [illegible] | [illegible] |
| Cities Service | 41,450 | [illegible] | [illegible] | [illegible] |
| Club Alum. | [illegible] | [illegible] | [illegible] | [illegible] |
| Comw. Edison | [illegible] | [illegible] | 278½ | 283 |
| Community Tel. | [illegible] | [illegible] | [illegible] | [illegible] |
| Construct. Mat. | [illegible] | [illegible] | [illegible] | [illegible] |
| Do. pfd. | [illegible] | [illegible] | [illegible] | [illegible] |
| Consumers | [illegible] | [illegible] | [illegible] | [illegible] |
| Cont. Chicago | [illegible] | [illegible] | [illegible] | [illegible] |
| Do. pfd. | [illegible] | [illegible] | [illegible] | [illegible] |
| Cont. Steel | [illegible] | [illegible] | [illegible] | [illegible] |
| Cord Corp. | 13,650 | [illegible] | [illegible] | [illegible] |
| Corp. Sec. | 15,550 | [illegible] | [illegible] | [illegible] |
| Do. ctfs. | [illegible] | [illegible] | [illegible] | [illegible] |
| Crane Co. | [illegible] | [illegible] | [illegible] | [illegible] |
| Do. pfd. | [illegible] | 113½ | [illegible] | [illegible] |
| Curtis Light | [illegible] | [illegible] | [illegible] | [illegible] |
| Curtiss Mfg. | [illegible] | [illegible] | [illegible] | [illegible] |
| Davis Ind. | [illegible] | [illegible] | [illegible] | [illegible] |
| Decker & C. | [illegible] | [illegible] | [illegible] | [illegible] |
| Duquesne Gas | [illegible] | [illegible] | [illegible] | [illegible] |
| Eddy Paper | [illegible] | [illegible] | [illegible] | [illegible] |
| Elec. Household | [illegible] | [illegible] | 41 | 45 |
| Elec. Research | [illegible] | [illegible] | [illegible] | [illegible] |
| Fed. Compress | [illegible] | [illegible] | [illegible] | [illegible] |
| Foote Gear | 10,000 | [illegible] | 10 | 12¾ |
| Gen. Can. Corp. | [illegible] | [illegible] | [illegible] | [illegible] |
| Gen. Thea. Eq. | [illegible] | [illegible] | [illegible] | [illegible] |
| Gen. Wat. Wks. A | [illegible] | [illegible] | [illegible] | [illegible] |
| Do. pfd. | [illegible] | [illegible] | [illegible] | [illegible] |
| Gleaner | 1500 | [illegible] | [illegible] | [illegible] |
| Gt. Lakes Aircraft | [illegible] | [illegible] | [illegible] | [illegible] |
| Gt. Lakes Dredge | [illegible] | 210 | 201 | 210 |
| Greyhound | [illegible] | [illegible] | [illegible] | [illegible] |
| Grigsby Grunow | 49,200 | [illegible] | [illegible] | [illegible] |
| Harnischfeger | [illegible] | [illegible] | [illegible] | [illegible] |
| Hart Carter | [illegible] | [illegible] | [illegible] | [illegible] |
| Hart, S. & M. | [illegible] | [illegible] | [illegible] | [illegible] |
| Hormel & Co. | [illegible] | [illegible] | [illegible] | [illegible] |
| Houdaille-Her. A | [illegible] | [illegible] | [illegible] | [illegible] |
| Do. B | 1350 | [illegible] | [illegible] | [illegible] |
| Hussman Lig. | 1700 | [illegible] | [illegible] | [illegible] |
| Ind. Ter. Illum. Oil | [illegible] | [illegible] | [illegible] | [illegible] |
| Inland Util. | [illegible] | [illegible] | [illegible] | [illegible] |
| Insull Util. | 27,200 | [illegible] | [illegible] | [illegible] |
| Do. pfd. 2nd ser. | [illegible] | [illegible] | [illegible] | [illegible] |
| Iron Fireman | [illegible] | [illegible] | [illegible] | [illegible] |
| Invest. Co. Am. | [illegible] | [illegible] | [illegible] | [illegible] |
| Jefferson Elec. | 2000 | [illegible] | [illegible] | [illegible] |
| Kellogg Switch. | [illegible] | [illegible] | [illegible] | [illegible] |
| Ken-Rad T. & L. | [illegible] | [illegible] | [illegible] | [illegible] |
| Keystone Steel | [illegible] | [illegible] | [illegible] | [illegible] |
| Lane Drug vtc. | [illegible] | [illegible] | [illegible] | [illegible] |
| La Salle Ext. | [illegible] | [illegible] | [illegible] | [illegible] |
| Lehman Corp. | [illegible] | [illegible] | [illegible] | [illegible] |
| Libby McNeill | [illegible] | [illegible] | [illegible] | [illegible] |
| Lincoln Print | [illegible] | [illegible] | [illegible] | [illegible] |
| Do. pfd. | [illegible] | [illegible] | [illegible] | [illegible] |
| Lindsay Nunn | [illegible] | [illegible] | [illegible] | [illegible] |
| Lion Oil Ref. | [illegible] | [illegible] | [illegible] | [illegible] |
| Louden Pack. | [illegible] | [illegible] | [illegible] | [illegible] |
| Lynch Glass | [illegible] | [illegible] | [illegible] | [illegible] |
| Majestic Hse. Ut. | [illegible] | [illegible] | [illegible] | [illegible] |
| Manhat. Dearborn | [illegible] | [illegible] | [illegible] | [illegible] |
| Marks Bros. | [illegible] | [illegible] | [illegible] | [illegible] |
| Marshall Field | [illegible] | [illegible] | [illegible] | [illegible] |
| Meadows Mfg. | 500 | [illegible] | [illegible] | [illegible] |
| Merch. & Mfrs. A | 1850 | 27½ | 25 | 27½ |
| Mid. Unit rts. | 1800 | [illegible] | ¼ | [illegible] |
| Midcont. Laund. | 50 | [illegible] | [illegible] | [illegible] |
| Midwest Util. | [illegible] | [illegible] | [illegible] | [illegible] |
| Do. 6s pfd. A | 400 | [illegible] | 100 | [illegible] |
| Do. A war. | [illegible] | [illegible] | [illegible] | [illegible] |
| Do. B war. | [illegible] | [illegible] | [illegible] | [illegible] |
| Midland Nat. Gas A | [illegible] | [illegible] | [illegible] | 15¾ |
| Midland United | 3600 | 27 | [illegible] | 27 |
| Do. pfd. | 650 | [illegible] | [illegible] | [illegible] |
| Do. war. | 450 | [illegible] | [illegible] | [illegible] |
| Midland Ut. 7s pl. | 30 | 107½ | [illegible] | [illegible] |
| Miss. Val. Util. pf. | 50 | 98 | [illegible] | [illegible] |
| Mo. Kan. Pipe | 14,000 | [illegible] | [illegible] | [illegible] |
| Mo. Kans. rts. | 2350 | [illegible] | [illegible] | [illegible] |
| Modine | 400 | 51 | [illegible] | 51 |
| Monroe Chem. | 100 | [illegible] | [illegible] | [illegible] |
| Do. pfd. | 20 | [illegible] | [illegible] | [illegible] |
| Muskegon new | 300 | [illegible] | [illegible] | [illegible] |
| Do. A | 350 | [illegible] | [illegible] | [illegible] |
| Nachman Spring | [illegible] | [illegible] | [illegible] | [illegible] |
| Nat. Elec. Pow. A | 3050 | [illegible] | [illegible] | [illegible] |
| Nat. Battery | [illegible] | [illegible] | [illegible] | [illegible] |
| Nat. Leather | 1050 | [illegible] | [illegible] | [illegible] |
| Nat. Rep. Inv. | 150 | [illegible] | [illegible] | [illegible] |
| Nat. Secur. Inv. | 50 | [illegible] | [illegible] | [illegible] |
| Do. ctf. | 200 | [illegible] | [illegible] | [illegible] |
| Nat. Standard | 1400 | [illegible] | [illegible] | [illegible] |
| Nat. Un. Radio | 300 | [illegible] | [illegible] | [illegible] |
| No. Am. Car | 1100 | [illegible] | [illegible] | [illegible] |
| No. Am. G. & El. | [illegible] | [illegible] | [illegible] | [illegible] |
| No. Am. L. & P. | [illegible] | [illegible] | [illegible] | [illegible] |
| No. & So. Am. | [illegible] | [illegible] | [illegible] | [illegible] |
| N.W. Bancorp. | [illegible] | [illegible] | [illegible] | [illegible] |
| N.W. Eng. | [illegible] | [illegible] | [illegible] | [illegible] |
| N.W. Util. 7s pfd. | [illegible] | [illegible] | [illegible] | [illegible] |
| Ontario Mfg. | 50 | [illegible] | [illegible] | [illegible] |
| Oshkosh Over. pfd. | 200 | [illegible] | [illegible] | [illegible] |
| Parker Pen | 100 | [illegible] | [illegible] | [illegible] |
| Peabody Coal B | [illegible] | [illegible] | [illegible] | [illegible] |
| Pines Winterfront | 1950 | [illegible] | [illegible] | [illegible] |
| Polymet | 500 | [illegible] | [illegible] | [illegible] |
| Potter Co. | 50 | [illegible] | [illegible] | [illegible] |
| Process Corp. | [illegible] | [illegible] | [illegible] | [illegible] |
| Public Serv. N.P. | [illegible] | [illegible] | 276 | 280 |
| Q.R.S. Music | [illegible] | [illegible] | [illegible] | [illegible] |
| Quaker Oats | [illegible] | 210 | [illegible] | [illegible] |
| Railroad Shares | [illegible] | [illegible] | [illegible] | [illegible] |
| Reliance Int'l | [illegible] | [illegible] | [illegible] | [illegible] |
| Rolling Hosiery | [illegible] | [illegible] | [illegible] | [illegible] |
| Ross Gear | [illegible] | [illegible] | [illegible] | [illegible] |
| Saxet | 3150 | [illegible] | [illegible] | [illegible] |
| Seaboard Util. | 3650 | [illegible] | [illegible] | [illegible] |
| So. Colo. Pow. A | [illegible] | [illegible] | [illegible] | [illegible] |
| Stand. Dredging | [illegible] | [illegible] | [illegible] | [illegible] |
| Do. pfd. | [illegible] | [illegible] | [illegible] | [illegible] |
| Steinite Radio | [illegible] | [illegible] | [illegible] | [illegible] |
| Stone, H. O. | [illegible] | [illegible] | [illegible] | [illegible] |
| Storkline Furn. | [illegible] | [illegible] | [illegible] | [illegible] |
| Super-Maid | [illegible] | [illegible] | [illegible] | [illegible] |
| Swift & Co. | [illegible] | [illegible] | [illegible] | [illegible] |
| Swift Int'l | [illegible] | [illegible] | [illegible] | [illegible] |
| S.W. G.&E. pfd. | [illegible] | [illegible] | [illegible] | [illegible] |
| Thompson, J. R. | [illegible] | [illegible] | [illegible] | [illegible] |
| Transformer | [illegible] | [illegible] | [illegible] | [illegible] |
| Twin St. Nat. Gas | [illegible] | [illegible] | [illegible] | [illegible] |
| Twin States rts. | 1000 | [illegible] | [illegible] | [illegible] |
| Unit Corp. | [illegible] | [illegible] | [illegible] | [illegible] |
| U. S. Gypsum | [illegible] | [illegible] | [illegible] | [illegible] |
| U. S. Lines | [illegible] | [illegible] | [illegible] | [illegible] |
| U.S. Radio & Tel. | [illegible] | [illegible] | [illegible] | [illegible] |
| Utah Radio | 1400 | [illegible] | [illegible] | [illegible] |
| Util. P.&L. A | [illegible] | [illegible] | [illegible] | [illegible] |
| Do. n.v. | [illegible] | [illegible] | [illegible] | [illegible] |
| Util. & Ind. | [illegible] | [illegible] | [illegible] | [illegible] |
| Do. pfd. | [illegible] | [illegible] | [illegible] | [illegible] |
| Vest Batty | [illegible] | [illegible] | [illegible] | [illegible] |
| Viking Pump pfd. | [illegible] | [illegible] | [illegible] | [illegible] |
| Vortex Cup | [illegible] | [illegible] | [illegible] | [illegible] |
| Wahl | [illegible] | [illegible] | [illegible] | [illegible] |
| Wayne Pump | [illegible] | [illegible] | [illegible] | [illegible] |
| Wayne Pump pfd. | [illegible] | [illegible] | [illegible] | [illegible] |
| West. Cent. Util. | [illegible] | [illegible] | [illegible] | [illegible] |
| West. P. L. & Tel. | [illegible] | [illegible] | [illegible] | [illegible] |
| Wextark Radio | [illegible] | [illegible] | [illegible] | [illegible] |
| Wieboldt St. | [illegible] | [illegible] | [illegible] | [illegible] |
| W. Oil-O-Matic | [illegible] | [illegible] | [illegible] | [illegible] |
| Winton Engine | [illegible] | [illegible] | [illegible] | [illegible] |
| Wis. Bank Shares | 4650 | [illegible] | [illegible] | [illegible] |
| Zenith Radio | 3150 | [illegible] | [illegible] | [illegible] |
| Bonds— | | | | |
| Insull 6s '40 | 235,000 | 100⅝ | 98 | 98⅝ |
| S.W. N. Gas 6s '43 | 5000 | 99 | [illegible] | [illegible] |
| C. Germ. P. 6s '34 | 5000 | [illegible] | [illegible] | [illegible] |
| Chgo. Rys. 5s | 30,000 | [illegible] | [illegible] | [illegible] |
| Un. Amer. 6s '40 | 1000 | 98 | [illegible] | [illegible] |
| So. Nat. Gas 6 | 7000 | 97 | [illegible] | [illegible] |
| Comw. Ed. 5s '43 | 1000 | 104 | [illegible] | [illegible] |
| Do. 5s '53 | 1000 | 104¼ | [illegible] | [illegible] |
| So. Union G. 6½s '39 | 1000 | 99 | [illegible] | [illegible] |
| N.W. L. 5s '41 | 1000 | 84½ | [illegible] | [illegible] |

Total stock sales today, 675,500 shares; total bond sales today, $474,000.

**DIRECTOR ELECTED**

NEW YORK, June 18.—Samuel Z. Murray of New Orleans has been elected a director of United Fruit Company.

# AVIATION STOCKS

(Furnished by E. A. Pierce & Co., 515 West Sixth street.)

| | Bid. | Asked. |
|---|---|---|
| New York Curb— | | |
| Aviation Corp. of Am. | 38 | 38½ |
| Aviation Credit Corp. | 14⅝ | 14⅞ |
| Aviation Sec. Corp. | 15¾ | 18 |
| Bellanca | 9 | 15 |
| Cons. Instrument | 2⅝ | 3⅝ |
| Curtiss Airports | 2½ | 3 |
| Curtiss Flying | 3⅝ | 5½ |
| Douglas Aircraft | 18 | 19 |
| Fairchild "A" | 4⅞ | 5 |
| Fokker | 17½ | 18 |
| Irving Air Chute | 15 | 15¾ |
| Niles Bement Pond | 25 | 26 |
| National Aviation | 10¾ | 12¼ |
| Transcont. Air Trans. | 6 | 6⅞ |
| Over the Counter— | | |
| Aeromarine Klemm | ⅛ | 1 |
| Air Associates | 4 | 5 |
| American Airport | ... | 1 |
| Central Airport | 2 | 3 |
| Cessna | ... | 4 |
| Curtiss Assets | 2 | ... |
| Curtiss Caproni | 1 | 2 |
| Curtiss Reid | 1 | 4 |
| Curtiss Robertson | 20 | 40 |
| Eagle Aircraft | ... | ⅛ |
| Fokker 1st pfd. | 20 | 24 |
| Kreider Reisner | 3 | 6 |
| Lincoln Air | ... | 2 |
| Lockheed | 2 | 3 |
| Maddux | ... | 12 |
| Mahoney Ryan | 3 | ... |
| Moth Aircraft | 6 | 8 |
| National Aircraft | ... | 2 |
| Southern Air Trans. | 4 | 8 |
| Stearman Aircraft | 4 | 8 |
| Stinson Aircraft | 23 | 27 |
| Swallow Airplane | 2 | 3 |
| Warner Aircraft | 4 | 7 |
| Chicago— | | |
| Allied Motors | 10½ | 11 |
| Great Lakes Aircraft | 4⅞ | 5 |
| Los Angeles Exchange— | | |
| Aviation of California | 5 | 10 |
| Douglas Aircraft | 18⅝ | 18⅞ |
| Western Air Express | 30 | 34 |
| Los Angeles Curb— | | |
| Axelson Aircraft Engine | 3 | 4½ |
| Bach Aircraft | 12 | 15 |
| Detroit Aircraft | 5½ | 6⅛ |
| Fokker Aircraft | 17¾ | 18 |
| Kinner Air and Motors | 61 | 62 |
| Kreutzer Corp. | ... | 35 |
| Lockheed Aircraft | 3 | 4½ |
| Trans. Air Transport | 5⅛ | 8 |

# BAY CITY CURB

SAN FRANCISCO, June 18.—Following is a selective list of transactions on the San Francisco Curb Exchange today.

| | Sales | High | Low | Last |
|---|---|---|---|---|
| Amer. Toll Bridge | 2200 | .50 | .45 | .50 |
| Avia. Corp. Dela. | 925 | 5⅛ | 4.85 | [illegible] |
| Amer. Tel. & Tel. | 12 | 204½ | 201⅝ | [illegible] |
| Anglo Nat'l Corp. | 150 | [illegible] | [illegible] | [illegible] |
| Ark. Nat. Gas | [illegible] | [illegible] | [illegible] | [illegible] |
| Amer. Tel. rts. | [illegible] | [illegible] | [illegible] | [illegible] |
| Cities Service | [illegible] | [illegible] | [illegible] | [illegible] |
| C. Neon Lights | [illegible] | [illegible] | [illegible] | [illegible] |
| Coen Co. Class A | [illegible] | [illegible] | [illegible] | [illegible] |
| Cr. W'mette 1st pf. | 315 | 94½ | 94 | 94½ |
| Durkee Thomas B | 200 | 1.05 | 1.00 | [illegible] |
| Durant of Calif. | [illegible] | [illegible] | [illegible] | [illegible] |
| Dumbarton Bridge | 1000 | 1.10 | 1.05 | [illegible] |
| Fireman's Ins. | 400 | 42 | [illegible] | [illegible] |
| Goldman Sachs | 3725 | 21⅝ | 20 | 20⅝ |
| Goodyear Tire pf. | 10 | 94 | [illegible] | [illegible] |
| Italo Pet. Amer. | [illegible] | [illegible] | [illegible] | [illegible] |
| Intercoast Trad. | 1785 | 15 | 14⅞ | [illegible] |
| Magnavox Ltd. | 4050 | 3.00 | 2.90 | 2.95 |
| Marine Bancorp. | 10 | [illegible] | [illegible] | [illegible] |
| Nat'l Auto Fib. A | 100 | [illegible] | [illegible] | [illegible] |
| Occidental Pet. | [illegible] | [illegible] | [illegible] | [illegible] |
| Owl Drug pfd. | [illegible] | 105 | 103 | 104 |
| Pacific Am. Fish. | [illegible] | [illegible] | [illegible] | [illegible] |
| Pac. G. 5½s pfd. | [illegible] | [illegible] | [illegible] | [illegible] |
| Pacific Western | [illegible] | [illegible] | [illegible] | [illegible] |
| Sec. First Nat. | [illegible] | [illegible] | [illegible] | [illegible] |
| So. Cal. G. 6s pf. | [illegible] | [illegible] | [illegible] | [illegible] |
| Schu. Wall Brd. | [illegible] | [illegible] | [illegible] | [illegible] |
| S. Cal. C.&P. pfd. | [illegible] | [illegible] | [illegible] | [illegible] |
| S. Calif. Edison | [illegible] | [illegible] | [illegible] | [illegible] |
| Do. 6s pfd. | [illegible] | [illegible] | [illegible] | [illegible] |
| Superior Cement B | [illegible] | [illegible] | [illegible] | [illegible] |
| Raphael Weill | 50 | 300 | [illegible] | [illegible] |
| United Gas new | 200 | [illegible] | [illegible] | [illegible] |
| Univ. Cons. Oil | 625 | [illegible] | [illegible] | [illegible] |
| West Pow. pfd. | 5 | 106 | [illegible] | [illegible] |

Sales yesterday on the California Stock Exchange follow:

| | Sales | High | Low | Last |
|---|---|---|---|---|
| El Camino Oil | 2900 | 1.77½ | [illegible] | [illegible] |
| Gilmore, E. E. | 400 | 42 | [illegible] | [illegible] |
| Security First Nat'l | 200 | 106 | [illegible] | [illegible] |
| Transamerica | [illegible] | [illegible] | [illegible] | [illegible] |
| U. S. Gypsum | [illegible] | [illegible] | [illegible] | [illegible] |
| Zenda Gold | 700 | .68 | .67 | [illegible] |

Total sales, 4600 shares.

# CLEARINGS, MONEY

Clearings yesterday were $41,302,798.71, an increase of $4,082,184.33 over corresponding day last year.

| 1930. | 1929. | 1928 |
|---|---|---|
| CLEARINGS | | |
| Monday— | | |
| $39,684,384.44 | $37,712,496.14 | $35,027,565.40 |
| Tuesday— | | |
| $37,384,080.35 | $37,696,537.21 | $41,383,212.64 |
| Wednesday— | | |
| $41,302,798.71 | $37,220,614.38 | $37,547,170.30 |

| BANK DEBITS | |
|---|---|
| Saturday | $36,965,472.00 |
| Monday | 46,134,341.00 |
| Tuesday | 51,652,474.00 |

**SAN FRANCISCO CLEARINGS**

SAN FRANCISCO, June 18. (AP)—Bank clearings, $35,400,000.

**FOREIGN EXCHANGES**

Furnished by Farmers' and Merchants' National Bank.

| | |
|---|---|
| England, per pound sterling | 4.86⅛ |
| France, per 100 francs | 3.93⅞ |
| Germany, per 100 reichsmarks | 23.86 |
| Belgium, per 100 belgas | 13.95 |
| Italy, per 100 lire | 5.23¾ |
| Argentina, per 100 pesos | 37.42 |
| Australia, per Aust. pound | 4.83 |
| Brazil, per 100 milreis | 11.25 |
| Chile, per 100 pesos (paper) | 12.05 |
| Czecho-Slovakia, per 100 kronen | 2.97¼ |
| Denmark, per 100 kroner | 26.78 |
| Finland, per 100 finmarks | 2.52 |
| Greece, per 100 drachmas | 1.30 |
| Holland, per 100 guilders | 40.22 |
| Hongkong, per 100 local currency | [illegible] |
| India, per 100 rupees | [illegible] |
| Japan, per 100 yen | 49.67 |
| Jugo-Slavia, per 100 dinars | 1.79 |
| Norway, per 100 kroner | 26.79 |
| Peru, per pound Peruvian | [illegible] |
| Scotland, per pound sterling | 4.87 |
| Spain, per 100 pesetas | 11.83 |
| Sweden, per 100 kroner | 26.88 |
| Switzerland, per 100 francs | 19.40 |
| Syria, per pound sterling | 4.87 |
| Uruguay, per 100 gold pesos | 81.25 |
| Venezuela, per 100 bolivares | 19.15 |

**NEW YORK RATES**

NEW YORK, June 18. (AP)—Foreign exchanges irregular. Great Britain, demand, 4.85¾; cables, 4.85 13-16; sixty-day bills on banks, 4.83 3-16. France, demand, 3.92 5-16; cables, 3.92 7-16. Italy, demand, 5.23¾; cables, 5.23¾.

Demand: Belgium, 13.94½; Germany, 23.84; Holland, 40.18; Norway, 26.75½; Sweden, 26.84; Denmark, 26.74½; Switzerland, 19.36; Spain, 11.68½; Greece, 1.29 5-16; Poland, 11.25; Czecho-Slovakia, 2.96 5-16; Jugo-Slavia, 1.76⅝; Austria, 14.11; Rumania, .59½; Argentina, 36.87½; Brazil, 11.25; Tokio, 49.45; Shanghai, 36.87½; Montreal, 100.00.

Great Britain in dollars, others in cents.

**CALL MONEY**

NEW YORK, June 18. (AP)—Call money steady, 2½ per cent all day.

Time loans steady; 30 days, 2½@3%; 60 days, 2¾@3; 90 days, 3; 4 months, 3½; 5 months, 3¼@3½; 6 months, 3½. Prime commercial paper, 3½. Bankers' acceptances unchanged.

**BAR SILVER**

NEW YORK, June 18. (AP)—Bar silver, 34.

LONDON, June 18. (AP)—Bar silver, 15 11-16d per ounce. Money, 1½ per cent.

# N.Y. PRODUCE STOCKS

NEW YORK, June 18. (Exclusive)—Following is a list of stocks and bonds traded today on the New York Produce Exchange. Sales, 34,937 shares.

| | Sales | High | Low | Close |
|---|---|---|---|---|
| Am. Eagle | 1,000 | ⅞ | ... | ⅝ |
| Am. Corp. | 700 | 6⅛ | ... | ... |
| Do. war. | 100 | 1½ | ... | ... |
| App. Gas war. | 100 | 3½ | 3 | ... |
| Allieg. Corp. war. | 200 | 9 | ... | ... |
| Asso. G.&E. rts. | 1,500 | [illegible] | 7⅝ | 8⅛ |
| Do. pfd. | 100 | 84⅝ | ... | ... |
| Am. Ut. & Gen. A | 100 | [illegible] | ... | ... |
| Allies Util. pfd. | 100 | [illegible] | 33 | ... |
| Auto Sid. | [illegible] | [illegible] | ... | ... |
| Claremont Inv. | [illegible] | [illegible] | ... | ... |
| Claude Neon | [illegible] | [illegible] | ... | ... |
| Colon Oil | [illegible] | [illegible] | 5 | [illegible] |
| Corp. Class A wi. | 100 | 10¾ | 10⅝ | 10⅝ |
| Do. A | [illegible] | [illegible] | ... | ... |
| Det. & Can. Tun. | 1,800 | [illegible] | [illegible] | [illegible] |
| Am. A Corp. pfd. | [illegible] | [illegible] | ... | ... |
| Gen. Motive | 200 | 13¾ | 10 | 13⅝ |
| Hamilton Gas | [illegible] | [illegible] | ... | ... |
| Home Fire Sec. | [illegible] | [illegible] | ... | ... |
| Int. Hy. pfd. | [illegible] | 51⅞ | 51⅝ | ... |
| Do. A war. | [illegible] | [illegible] | ... | ... |
| Intern. Nat. Gas | [illegible] | [illegible] | ... | ... |
| Int. Rustl. Iron | 1,000 | [illegible] | 1⅛ | ... |
| Int. Sec. Corp. A | 200 | [illegible] | 56 | ... |
| Jenkins | [illegible] | [illegible] | ... | ... |
| Kane Steves | [illegible] | [illegible] | ... | ... |
| Kinner Airs. | [illegible] | [illegible] | ⅛ | ... |
| Maj. House | 1,500 | 46¼ | 44 | 46¼ |
| Max. Oil & Coal | 600 | 4⅝ | ... | ... |
| Maxwell | 100 | 8 | ... | ... |
| N. & S. Am. B. | 100 | 2 | ... | ... |
| Ohio Oil new wi. | 2,200 | 31⅛ | 30⅝ | 30⅞ |
| Pete. Con. | 700 | 10¼ | 9 | ... |
| Phantom Oil wi. | 50 | 21⅝ | 20⅝ | 21 |
| Radio Sec. A | 100 | 2 | ... | ... |
| Saranac Riv. pfd. | 800 | 27⅛ | 26 | 26¾ |
| Seabd. Util. war. | 300 | 3 | 2-16 | ... |
| Shamrock Oil | 1,500 | 18⅛ | 17 | ... |
| Trans. Proc. | 2,300 | 1¾ | 1 | 1¾ |
| Util. Hydro w.w. | 900 | 10 | 9 | ... |
| Do. war. | 900 | 1⅝ | 7⅝ | ... |
| Util. Equit. pfd. | 1,300 | 79 | ... | ... |
| Bank U. S. units | 2,400 | 49½ | 40 | ... |
| Irving Trust | 200 | 42½ | 42¼ | ... |
| Mfrs. Trust | 4,400 | 104 | 103 | ... |
| Home | 200 | 26 | ... | ... |

# MARKET FLASHES

NEW YORK, June 18. (AP)—Stocks weak; leaders break 3 to 30 points before rallying.

Bonds irregular; prime issues steady; convertibles weak.

Curb weak; active stocks break 2 to 10 points.

Foreign exchanges steady; sterling firm.

Cotton lower; weak stock and grain markets and favorable weather.

Sugar lower; easier spot market.

Coffee easy; trade selling.

CHICAGO, June 18. (AP)—Wheat easy; weak cables and decreased export demand.

Corn easy; forecast rain Iowa.

Cattle lower.

Hogs steady to lower.

# SALT LAKE MINES

SALT LAKE CITY, June 18. (Exclusive) Official quotations on the Salt Lake Mining Exchange today follow:

Alta Con., 1½; Alta Merger, 2½; Alta Mich., 6; Alta Tiger, 7; Alta Tun., ½; Am. Explor., 20; Am. Metal Min. Co., 1; Annie Laurie, 65; Big Hill, 36; Bingham Metals, 2; Black Metal, 3½; Bonanza Mining, ½; Bullion, ½; Bristol Silver, 10; Cardiff, 10; Cedar Talis., ½; Central Standard, 3; Chief Con., 90; Colorado Con., 2½; Columbus Rexall, 1; Combined Metals, 6½; Copper Mt. Apex, 62; Cont. Standard, 49; Crescent Eagle, 1¼; Croff, 1; Crown Point, 5; Daly, 10; Dragon, 3; E. Crown Point, 2½; E. Standard, ½; E. Tintic Coal, 1; E. Tintic Con., 25; E. Utah, 5; Emerald, 3; Emma Silver, 1; Empire Mines, 3; Equity Oil, ½; Eureka Bullion, 13; Eureka Lily, 30; Eureka Mines, 1; Great Western, 2; Howell, 3; Indian Queen, ½; Iron King, 20; Kearsarge Standard, 3; Kennebec, 3; Kentucky Utah, 2; Keystone, 13; Lehi Tintic, 1½; Little May, 1; Magnolia Lead, 1½; Mammoth, 51; Monarch Lead, 30; Montana Bingham, ½; Moscow, 75; Naildriver, 22; National Treasure, 2; New Bingham Mary, 3; New Quincy, 13; North Lily, 75; North Standard, 4½; Ohio Copper, 50; Opohongo, ½; Park Bingham, 3½; Park City Con., 31½; Park Cummings, 3; Park King, 4½; Park Kenold, 15; Park Nelson, 12; Park Premier, 13½; Park Utah, 1.75; Pioche Bristol, ½; Plumbic Mines, 2; Plutus, 40; Prince Con., 30; Quartz Hill, 13; Rico Arg., 7½; Silver King Coal., 7.00; Silver Shield, 4; Silver Standard, 8; Sioux Mines, 2; So. Iron Blossom, 1; So. Standard, 3; Standard Lily Ex., 1; Swansea Con., 1½; Tar Baby, 1½; Tintic Central, 1½; Tintic Giant, 1; Tintic Lead, 40; Tintic Standard, 4.85; Union Chief, ½; Utah Con., ½; Union Associated, 1½; Victor Con., 6; Walker Mining, 1.90; Wilbert, 2; Yankee Con., 1; Zuma, 2½.

# CHEESE PRICES

| | |
|---|---|
| No. 1—New York Flats | .34 |
| No. 2—New York Twins | .33 |
| No. 3—New York Cheddars | .33 |
| No. 4—Wisconsin Twins | [illegible] |
| No. 5—Wisconsin Daisies | [illegible] |
| No. 6—Wisconsin Horns | [illegible] |
| No. 7—Wisconsin Sandwich Prints | [illegible] |
| No. 8—Wisconsin Cream Brick | [illegible] |
| No. 9—Tillamook Triplets | [illegible] |
| No. 10—Tillamook Horns | [illegible] |
| No. 11—Tillamook Sandwich Prints | [illegible] |
| No. 12—Western Triplets | [illegible] |
| No. 13—Western Horns | [illegible] |
| No. 14—Western Sandwich Prints | [illegible] |
| No. 15—California Flats | [illegible] |
| No. 16—Caso's Full Cream Jack | [illegible] |
| No. 17—Caso's Half Skimmed Jack | [illegible] |
| No. 20—Old Block Swiss | [illegible] |
| No. 21—New Block Swiss | [illegible] |
| No. 22—Imported Wheel Swiss | [illegible] |
| No. 23—Domestic Wheel Swiss | [illegible] |
| No. 24—Limberger (1 lb. prints) | [illegible] |
| No. 25—Limberger (2 lb. prints) | [illegible] |

A PRACTICAL PLAN TO RESTORE PRINCIPAL LOSSES AND INCOME

If you are the holder of bonds or stocks whose principal value has suffered decline either through default of interest or dividend payments or for other reasons, let us send you details of a plan which has helped many investors. It costs nothing or puts you under no obligation to get full information. This plan will stand the most thorough investigation. Your name and address on the coupon below will bring it.

JAMES A. CLAY & CO.
INVESTMENT SECURITIES
621 Bank of America Building, Los Angeles
Telephone VAndike 2081

Send full details to
Name ............................
Address ............................

Pacific Gas & Electric Co.
Dividend Notice
Common Stock Dividend
No. 58

A regular quarterly cash dividend, for the three months' period ending June 30, 1930, equal to 2% of its par value [being at the rate of 8% per annum], will be paid upon the Common Capital Stock of this Company by check on July 15, 1930, to shareholders of record at the close of business on June 30, 1930. The Transfer Books will not be closed.

D. H. Foote,
Secretary-Treasurer.
San Francisco, California

A USED CAR
will run your business errands—take your family outdoors—bring you lots of joy. Best buys are in
Times Want Ads

A Summer Policy
for your INVESTMENT BUDGET

WHAT steps are you taking in these summer months to insure future investment success?

Making steady profits from stock investments is only relatively possible. At times when the market is steadily rising, the well-counselled investor profits from the results of thorough research and planning undertaken during less favorable periods.

An occasional speculator may make large profits on blind luck. But, such operations are not investment. The only safe policy for the genuine investor is to overhaul his budget at frequent intervals, seeking sound advice as to his future transactions.

Now is an ideal time to complete these four steps: (a) List the contents of your strong box. (b) Procure reliable advice on the present value and future prospects of each security held. (c) Determine whether other securities offer brighter prospects. (d) Adjust your holdings now while a comparatively dull market makes it easy to prepare for the future.

The business of the Brookmire organization, since 1904, has been the study of investment values. It has no interest other than the furnishing of sound, unprejudiced and authoritative advice. It continuously rechecks values for the benefit of its clients and provides, in full, a specialized type of investment service.

Write for this information

Together with full information about Brookmire Personal Supervisory Service, we shall be glad to send you, without obligation, recent issues of Brookmire Bulletins which will show you exactly how Brookmire Service keeps investors informed and illustrate the extent and type of information furnished to Brookmire clients.

BROOKMIRE ECONOMIC SERVICE
622 TITLE INSURANCE BLDG., LOS ANGELES
SAN FRANCISCO — SEATTLE — LOS ANGELES — SPOKANE — PORTLAND
NEW YORK — BOSTON — CHICAGO — PHILADELPHIA — NEWARK — MILWAUKEE — PITTSBURGH
CLEVELAND — BUFFALO — COLUMBUS — ROCHESTER — DETROIT — MINNEAPOLIS — ST. LOUIS
ATLANTA — TORONTO — ERIE — CINCINNATI — MONTREAL — DALLAS

Investment Counselors for more than a quarter century

BROOKMIRE ECONOMIC SERVICE, Inc., 622 Title Insurance Bldg., Los Angeles
Please send me full description of your services together with information on the proper investment policy for me to follow now.
Name ............................
Address ............................ City ............................
LT-36

# WHAT'S DOING Today

Philanthropy and Civics Club luncheon, clubhouse, 1419 South Wilton Place, 1 p.m.

National Oratorical Contest, Biltmore, 8 p.m.

Civitan Club luncheon, Commercial Club, noon.

Hollywood Breakfast Club meeting, Sunset Fields Golf Club, 8 a.m.

Democratic Luncheon Club meeting, Alexandria, 12:15 p.m.

Matinee Musical Club luncheon, Beverly-Wilshire Hotel, noon.

Women's Auxiliary Los Angeles County Medical Association meeting, Friday Morning clubhouse, 940 South Figueroa street, afternoon.

Business Woman's City Club meeting, Women's Athletic Club, 832 South Flower street, 6:30 p.m.

Free book talks, Central Library, 3 p.m. Mrs. Maryette G. Mackey will lecture.

Woman's Relief Corps, Bartlett Logan Post No. 7, regular meeting, Patriotic Hall, 1816 South Figueroa street, 1 p.m.

Woman's Aid Society meeting, First Methodist Episcopal Church, Eighth and Hope streets, 2 p.m.

Robley D. Evans W.R.C. Thimble Club meeting, Patriotic Hall, 1816 South Figueroa street, noon.

Brotherhood Club meeting, Y.M.C.A., noon.

Big Sister League regular sewing session, 2118 Trinity street, afternoon.

Pioneers' Club dinner, Commercial Club, evening.

Women's Democratic League meeting, Biltmore, 2:30 p.m.

Los Angeles District Federation open forum, headquarters, 10 a.m.

Council of Jewish Women garden breakfast and book review, Johnson's Cafe, Wilshire Boulevard and Ardmore avenue, morning.

Adventurers' Club meeting, clubrooms, 636 South Figueroa street, 8 p.m.

Phi Gamma Delta luncheon, University Club, noon.

Camera Club meeting, club rooms, 129 West Third street, 8:15 p.m.

Delta Chi alumni luncheon, University Club, noon.

Delta Kappa Epsilon luncheon, University Club, noon.

Women's Art Study Club meeting, May Company Hall, 10 a.m.

Southwest Museum exhibit, Highland Park, afternoon.

Los Angeles County exhibit, Chamber of Commerce Building, 8:30 a.m. to 5 p.m.

Los Angeles Museum exhibit, Exposition Park, 10 a.m. to 4:30 p.m.

Free permanent California exhibit, State Exposition Building, Exposition Park, 10 a.m. to 4:30 p.m.

Free lawn bowling, Exposition Park, daily after 1 p.m.

Huntington Library and Art Gallery, San Marino. Open to the public by ticket from 1:30 to 4:30 p.m., Tuesdays, Wednesdays, Thursdays, Fridays and Saturdays; also first and third Sundays of each month.

Baseball, Wrigley Field, 2:15 p.m., Missions vs. Hollywood.

## "TIMES" THEATER GUIDE

### MOTION PICTURES

**Alhambra**, Hill near Eighth—"Ingagi." A novelty animal film which has caused any amount of discussion about the country.

**Bard's**, Eighth between Broadway & Hill. "Ladies Love Brutes."

**Boulevard**, Washington at Vermont—"The Floradora Girl." An extravaganza of a bygone day.

**California**, Main near Eighth—"Beau Bandit." Rod La Rocque dons a Spanish costume and seeks adventure. With Rod La Rocque.

**Carthay Circle**, Carthay Center—"So This is London." Opens tonight.

**Chinese**, 6925 Hollywood—"Hell's Angels." It took Howard Hughes four years and $4,000,000 to produce the colossus of the air; and it was worth it.

**Criterion**, 642 South Grand—"The Divorcee." A daring and well-defined exposition of the modern woman in which Norma Shearer gives one of the finest performances.

**Figueroa**, Fig. at Santa Barbara—"Ladies Love Brutes." George Bancroft proves he isn't ashamed of his noble heart.

**Filmarte**, 1228 Vine—"The Great Unknown." A mystery hodge-podge for which there is no solution.

**Forum**, Pico at Norton—"Hold Everything." Winnie Lightner and Joe E. Brown rough house in a hilarious manner.

**Loew's State**, Broadway at Seventh—"In Gay Madrid." Opens today.

**Grauman's Egyptian**, 6708 Hollywood Boulevard—"The Lady of Scandal." A delightful stage play turns movie to set off the talents of Ruth Chatterton.

**Million Dollar**, Bdwy. at 3rd.—"Paramount on Parade." The Paramount family play their tricks and many are good.

**Pantages**, Hollyw'd at Vine. — "The Texan." Gary Cooper rides again, which in itself is a treat.

**Paramount**, Hill at Sixth—"The Border Legion." Opens today.

**Ritz**, Wilshire at La Brea—"The King of Jazz." Paul Whiteman, his music and many stars make this worth while.

**R.K.O.**, Hill at Eighth—"Alias French Gertie." Opens today.

**R.K.O. Orpheum**, Broadway at Ninth—"Captain of the Guard." Cadman's music and John Boles's singing help along the French revolution, as does Laura La Plante.

**Tower**, Broadway at Eighth—"Journey's End." A fine interpretation of the season's leading war drama. With Colin Clive.

**United Artists**, Bdwy. nr. 9th—"The Big Pond." An ingenious comedy which provides Maurice Chevalier with plenty of opportunity to display his popular personality.

**Uptown**, Western at Tenth—"Caught Short." Polly Moran and Marie Dressler cut up in a boarding house.

**Warners' Downtown**, Hill at Seventh—"Hearts in Exile." A lot of money spent in bringing back Russia to popular attention. Dolores Costello.

**Warners' Hollywood**, Hollywood Blvd. at Wilcox—"Dancing Sweeties." Diverting struggles of newly married love portrayed by Sue Carol and Grant Withers.

**Westlake**, 638 Alvarado—"The Golden Calf." A musical something or other with Sue Carol and El Brendel.

### STAGE

**Belasco**, Hill at Eleventh—"Caprice." A comedy wherein manners and morals are mingled with delightful indiscretion by Fay Bainter and Reginald Owen.

**El Capitan**, Hollyw'd Blvd. nr. Highland—"Nancy's Private Affair." A smart and amusing comedy, which stars Minna Gombell.

**Hollywood Playhouse**, Vine nr. Hollywood Blvd.—"June Moon." Ring Lardner and George S. Kaufman's comedy on the problems of song-writing returns by popular request.

**Majestic**, Bdwy. at 9th.—"The Last Mile." A tense feverish drama of a prisoner's last hour of life. Clark Gable and Eddie Woods.

**Mayan**, Hill nr. 11th.—"Decency." Sordid and tropic is the setting, not to sustain the action, and Katharine Wilson makes the most of her opportunity.

**President**, Broadway at 8th—"Crime." An old-fashioned melodrama which is still good theater. The very noble hero is Kenneth Daigneau.

**Vine Street**, 1615 Vine—"Under a Virginia Moon." Romance flowers in a honeysuckled garden and the atmosphere is slow and sentimental. With Percy Haswell.

### VARIETIES

**Follies**, 4th and Main—Burlesque.

## PERMITS ISSUED

The following permits have been granted by F. G. Athearn, Commissioner of Corporations:

Regal Credit Clothiers, Ltd. Wearing apparel. Directors, Harry I. Block, Moe Salzman, Minnie L. Block and Betty M. Salzman. Capital, 500 shares, par value, $100. Permitted to issue 400 shares.

F. Kenneth Wiseman and N. H. Burley. Directors, not given. Permitted to issue 20 1% interests.

National Picture Departments, Ltd. Pictures and frames. Directors, Walter J. Darcy, B. Hartman and Irene Siegwarth. Capital, 2500 shares, par value, $10. Permitted to issue all.

Householders' Success Game, Incorporated, Ltd. Radio advertising. Directors, Herschel S. Lander, D. F. Black and N. O. Berve. Capital, 5000 shares, no par. Permitted to issue 5000 shares.

Armadillo Oil Company, Ltd. Oil developing. Directors, G. W. Husted, A. D. Sperry and F. R. Baxter. Capital, 1000 shares, par value, $10. Permitted to issue 5 shares and 40 1% royalty interests.

Pacific Smelting Incorporated, Ltd. Zinc Dross refining. Directors, F. P. Lannon, Jr., Howard C. Armington and O. O. Collins. Capital, 7500 shares, par value, $10. Permitted to issue 5000 shares.

R. Cederstrom Company, Ltd. Food importing. Directors, Frank A. Meldinger, E. A. Cederstrom and R. Cederstrom. Capital, 2500 shares, no par. Permitted to issue 863 shares.

## METAL MARKETS

CLEVELAND, June 18. (Exclusive)—Daily Metal Trade today says: Business in heavy-rolled steel products still is declining with shapes making a relatively better showing than plates or bars. Bar demand continues to taper slowly from the May rate.

Producers are taking third quarter bar contracts at 1.75, Pittsburgh with plates and shape business being booked at 1.70.

### METAL PRICES

NEW YORK, June 18. (AP) — Copper easier; electrolytic spot and future, 11¼ @11½.

Iron quiet, unchanged.

Tin steady; spot and near by, 29.75; future, 30.00.

Lead dull; spot New York, 5.40; East St. Louis, 5.30.

Zinc easy; East St. Louis spot and future, 4.40@4.45.

Antimony, 7.10.

## WEATHER REPORT.

(Official Report)

LOCAL OFFICE, U. S. WEATHER BUREAU, Los Angeles, June 18.—[Reported by H. B. Hersey, Meteorologist.] At 5 o'clock a.m. the barometer registered 29.83; at 5 p.m., 29.83. Thermometer for the corresponding hours showed 61 deg. and 67 deg. Relative humidity, 5 a.m., 90 per cent; 5 p.m., 70 per cent. Wind, 5 a.m., southeast, velocity 4 miles; 5 p.m., southwest, velocity 6 miles. Temperatures, highest, 74 deg.; lowest, 60 deg. Rainfall for season, 11.52 inches; normal to date, 15.21 inches; last season to date, 12.66 inches. Barometer reduced to sea level.

WEATHER CONDITIONS. — June 18: Showers have occurred during the past twenty-four hours in the Atlantic and Eastern Gulf States and in the eastern lake region, Upper Ohio Valley, New Mexico, Western Colorado and Northern Arizona. The precipitation was generally light to moderate, but at some stations along the Atlantic Coast it was rather heavy. Temperatures were considerably above normal on the North Atlantic Coast, but they were near normal in other portions of the country. In Southern California partly cloudy, moderately cool weather prevailed yesterday. It was cloudy or foggy this morning from the sea to the mountains, but clear weather was reported generally east of the mountains. Temperatures were considerably above normal at all stations. Fair weather will continue in Los Angeles and vicinity Thursday, with moderate temperature. Fog or clouds may be expected in the morning. Light variable winds will prevail.

SUN, MOON AND TIDES.—Los Angeles, June 19: Sun rises 4:41 a.m., sets 7:07 p.m. Moon rises 12:09 a.m., sets 12:16 p.m. Los Angeles Harbor, June 19: High tides, 2:19 a.m. and 4:38 p.m.; low tides, 9:18 a.m. and 11:10 p.m.

LOCAL TEMPERATURES. — June 18: Minimum and maximum temperatures from Southern California points, reported yesterday to the Los Angeles office of the U. S. Weather Bureau, were as follows:

| Stations— | Max. | Min. |
|---|---|---|
| Imperial | 105 | 70 |
| Los Angeles Harbor | 70 | 62 |
| Mt. Wilson | 79 | 59 |
| Pasadena | 78 | 58 |
| Pomona | 77 | 58 |
| Porterville | 98 | 66 |
| Redlands | 85 | 58 |
| Riverside | 82 | 59 |
| San Bernardino | 87 | 61 |
| Santa Ana | 75 | 60 |
| Santa Barbara | 70 | 60 |
| Sierra Madre | 75 | 57 |

### LOCAL FORECAST

For Los Angeles and vicinity: Generally cloudy Thursday and Friday, with moderate temperature; local thunderstorms in high mountains.

### STATE FORECAST

SAN FRANCISCO, June 18. — Weather forecast:

San Francisco and vicinity: Generally cloudy and mild Thursday and Friday; moderate west winds.

Northern California: Fair, but with considerable cloudiness Thursday and Friday; local thunderstorms in the mountains of south and east portions; normal temperatures; moderate winds, mostly west and southwest, on the coast.

Sierra Nevada: Generally cloudy Thursday and Friday, with scattered thunderstorms; moderate temperature; gentle variable winds.

Sacramento, Santa Clara, Salinas and San Joaquin valleys: Fair, but with considerable cloudiness Thursday and Friday; normal temperature; gentle variable winds.

Southern California: Generally cloudy Thursday and Friday; local thunderstorms in the high mountains; no change in temperature; moderate west winds on coast.

### ARIZONA FORECAST

PHOENIX (Ariz.) June 18.—Forecast for Arizona: Thursday and Friday fair; warmer in northeast portion Thursday.

### COLORADO RIVER

YUMA (Ariz.) June 18.—[Exclusive Dispatch from the U. S. Reclamation Service.] Gauge height Colorado River, 23.70 feet. Discharge, Wednesday, 49,000 cubic feet per second. At Grand Canyon, gauge height, 19.60 feet; discharge, Wednesday, 58,000 cubic feet per second.

### TEMPERATURES

| Stations— Conditions, 5 p.m. | Temperatures— Max. | Min. | xPrecipitation. |
|---|---|---|---|
| Boise—Partly cloudy | 76 | 42 | 0 |
| Boston—Cloudy | 80 | 68 | 0 |
| Buffalo | 74 | 64 | 0 |
| Chicago—Clear | 62 | 54 | 0 |
| Denver—Raining | 80 | 66 | .04 |
| Edmonton—Pt. cloudy | 56 | 44 | .02 |
| El Paso—Raining | 96 | 74 | 0 |
| Eureka—Clear | 56 | 46 | 0 |
| Flagstaff—Cloudy | 76 | 46 | 0 |
| Fresno—Partly cloudy | 94 | 64 | 0 |
| Havre—Clear | 74 | 46 | 0 |
| Helena—Clear | 72 | 48 | 0 |
| Kamloops—Pt. cloudy | 68 | 54 | 0 |
| Kansas City—Clear | 82 | 60 | 0 |
| Lander—Clear | 78 | 56 | 0 |
| Los Angeles—Cloudy | 74 | 60 | 0 |
| Modena—Cloudy | 82 | 52 | .08 |
| Needles—Clear | 102 | 80 | 0 |
| New Orleans—Clear | 94 | 76 | 0 |
| New York—Clear | 78 | 66 | .01 |
| North Head—Pt. cloudy | 56 | 50 | 0 |
| Oklahoma—Clear | 82 | 70 | 0 |
| Omaha—Cloudy | 82 | 60 | 0 |
| Phoenix—Clear | 102 | 78 | .02 |
| Pittsburgh | 76 | 64 | 0 |
| Portland, Or.—Pt. cloudy | 72 | 54 | 0 |
| Red Bluff—Clear | 96 | 78 | 0 |
| Roseburg—Cloudy | 70 | 48 | 0 |
| St. Louis—Partly cloudy | 78 | 62 | 0 |
| St. Paul and Minneapolis—Cloudy | 70 | 50 | 0 |
| Sacramento—Clear | 80 | 54 | 0 |
| Salt Lake City—Pt. cldy | 78 | 60 | 0 |
| San Diego—Cloudy | 68 | 60 | T. |
| San Francisco—Clear | 68 | 52 | 0 |
| Santa Fe—Partly cloudy | 82 | 54 | 0 |
| Seattle—Clear | 66 | 48 | 0 |
| Spokane—Partly cloudy | 72 | 50 | 0 |
| Tonopah—Cloudy | 80 | 62 | 0 |
| Tucson—Cloudy | 100 | 70 | 0 |
| Washington—Clear | 88 | 68 | 0 |
| Winnemucca—Clear | 80 | 50 | 0 |
| Winnipeg—Cloudy | 74 | 48 | 0 |
| Yuma—Clear | 100 | 74 | 0 |

x—Precipitation, 5 a.m. to 5 p.m.

## DIVIDENDS VOTED

NEW YORK, June 18.—The following dividend declarations were reported today:

National Biscuit Company, regular quarterly of 70 cents on common, payable October 15 to stock of record September 19, and $1.75 on preferred, payable August 30 to stock of record August 15.

Cleveland Electric Illuminating, regular quarterly of 40 cents on common, payable July 1 to stock of record the 20th inst.

Air Reduction Company, regular quarterly of 75 cents, payable July 15 to stock of record the 30th inst.

National Rubber Machinery Company, regular quarterly of 50 cents, payable July 15 to stock of record July 1.

Otis Elevator, regular quarterly of 62½ cents on common, payable July 15 to stock of record the 30th inst.

Arrow Hart and Hegeman Electric Company, regular quarterly of 75 cents on common and $1.62½ on preferred, payable July 1 to stock of record the 24th inst.

Republic Stamping and Enameling, regular quarterly of 40 cents on common, payable July 10 to stock of record July 1.

Lawyers' Trust Company, regular quarterly of $2, payable the 30th inst. to stock of record the 23rd inst.

American Laundry Machinery Company, regular quarterly of $1 on common, payable September 1 to stock of record August 20.

Consolidated Retail Stores, regular quarterly of 25 cents on common and $2 on preferred, payable July 1 to stock of record the 23rd inst.

Kansas City Southern Railway, regular quarterly of $1.25 on common, payable August 1 to stock of record the 30th inst., and $1 on preferred, payable July 15 to stock of record the 30th inst.

Creamery Package, regular quarterly of 50 cents on common and $1.50 on preferred, payable July 10 to stock of record July 1.

Corn Exchange Bank, regular quarterly of $1, payable August 10 to stock of record the 30th inst.

Pepperell Manufacturing Company, regular quarterly of $2, payable July 1 to stock of record the 18th inst.

New Orleans Public Service Company, regular quarterly of $1.75 on preferred, payable July 1 to stock of record the 17th inst.

County Trust Company, regular quarterly of $2, payable July 1 to stock of record the 24th inst.

Baltimore and Ohio Railroad, regular quarterly of $1.75 on common and $1 on preferred, payable September 2 to stock of record July 19.

Seagrave Corporation, regular quarterly of 30 cents on common, payable July 15 to stock of record the 30th inst., and $1.75 on preferred, payable July 1 to stock of record the 20th inst.

Rand Mines, Ltd., regular semiannual of 2s 6d less tax on common.

Hupp Motor Car Corporation, regular quarterly of 50 cents, payable August 1 to stock of record July 15.

Bank of Europe Trust Company, usual extra of 25 cents and regular quarterly of 75 cents, payable July 1 to stock of record the 20th inst.

Sweets Company of America, regular quarterly of 25 cents, payable August 1 to stock of record July 15.

Imperial Bank of Canada, regular quarterly of $3, payable August 1 to stock of record the 30th inst.

Seeman Brothers, regular quarterly of 75 cents on common, payable August 1 to stock of record July 15.

Ohio Brass, regular quarterly of $1.25 on common and $1.50 on preferred, payable July 15 to stock of record the 30th inst.

Abraham & Straus, regular quarterly of $1.75 on preferred, payable August 1 to stock of record July 15.

Los Angeles Home Service Company, regular quarterly of 50 cents on preferred, payable July 2 to stock of record July 1.

Los Angeles Goodyear Textile Company, regular quarterly of $1.75 on preferred, payable July 1 to stock of record the 20th inst.

Goodyear Tire and Rubber Company, of California, regular quarterly of $1.75 on preferred, payable July 1 to stock of record the 20th inst.

## VITAL RECORD

### INTENTION TO MARRY

The following notices of intention to marry were issued yesterday. Name and age given.

ADAMS—WEGERER. Hiram V. Adams, 38; Helen A. Wegerer, 29.

ANGST—BASINGER. Linus H. Angst, 23; Ethel L. Basinger, 19.

ARMSTRONG—VIDAR. Kenneth W. Armstrong, 26; Bernice M. Vidar, 24.

BANKS — HINER. Charles D. Banks, 48; May Hiner, 48.

BARTON—SALAZAR. Thomas G. Barton, 21; Charlotte Salazar, 20.

BERRYMAN—BURNESS. James C. Berryman, 23; Mildred J. Burness, 23.

BLUFF — FLEISSIG. Sidney R. Bluff, 27; Shirley Fleissig, 23.

BROCHTRUP—CUTTS. Clarence W. Brochtrup, 29; Mary E. Cutts, 24.

BRUBAKER — MURRAY. Walter E. Brubaker, 25; Muriel J. Murray, 24.

BRUNS—DAEBELLIEHN. Frank A. Bruns, 25; Christine H. Daebelliehn, 22.

CALLEROS — ROMERO. Joe Calleros, 29; Marie Romero, 24.

CARABAJAL — CORDERO. Joe Carabajal, 21; Martha Cordero, 18.

CHADERJIAN—FRANKLIN. Carl Chaderjian, 26; Roxie Franklin, 24.

CHASE — SWEARINGEN. Cecil V. Chase, 18; Hallie M. Swearingen, 17.

CHIERICI — ELLENA. Victor Chierici, 32; Maria Ellena, 25.

CLYSE — WARREN. Harry G. Clyse, 35; Cordelia Warren, 25.

COLE — THOMPSON. Lyman A. Cole, 24; Helen L. Thompson, 19.

COLE—FULTON. Robert E. Cole, 43; Agnes R. Fulton, 35.

CRUZ — GARCIA. Frank L. D. Cruz, 22; Maria Garcia, 21.

DAHMS—MUNSTERMAN. Carl J. Dahms, 44; Lydia M. Munsterman, 33.

DANLEY—YOUNG. Homer V. Danley, 29; Willa M. Young, 23.

DAUGHERTY—GREEN. Fern H. Daugherty, Jr., 38; Florence E. Green, 28.

DOUGLAS—CHARLESON. Paul T. Douglas, 24; Helena E. Charleson, 25.

DRAGESET—BRUMMER. Arthur S. Drageset, 22; Dorothy L. Brummer, 22.

DUGAN—DE LISLE. Thomas J. Dugan, 31; Dorothy A. De Lisle, 25.

DUPLANTY—LADE. Francis A. Duplanty, 23; Louise J. Lade, 23.

FIELDER—ROBERTSON. Jack Fielder, 29; Mary E. Robertson, 28.

FRANCEL—JONES. Archie J. Francel, 29; Grace Jones, 29.

GIROUD — JONES. Lloyd F. Giroud, 18; Virginia Jones, 16.

GOOSSEN — MURRAY. Edward Goossen, 21; Mary A. Murray, 19.

GOVAN—GROSS. John F. Govan, 35; Natalie E. Gross, 17.

GUNTHER—ORR. Ernest W. Gunther, 63; Emily A. Orr, 52.

HADDOCK — BARNES. Gordon W. Haddock, 21; Marguerite V. Barnes, 17.

HARASICH—DIRPICH. Thomas J. Harasich, 23; Mary Dirpich, 19.

HARVEY—ANDERSON. John Harvey, 24; Ruth E. Anderson, 19.

HAYS—HALL. M. Lyndall Hays, 28; Vivian M. Hall, 19.

HERNANDEZ—DUVEY. Felipe Hernandez, 23; Rosa Duvey, 20.

HESSENFLOW—CRUZAN. Imon N. Hessenflow, 22; Ruth J. Cruzan, 19.

HUFF — LAFFERTY. Edwin B. Huff, 23; Florence Lafferty, 21.

HUMAN — DONNALLY. James E. Human, 21; Mollie A. Donnally, 19.

HUSSERL — RUEB. Theodore R. Husserl, 28; Bernita M. Rueb, 20.

JONES — BANDY. William J. Jones, 32; Christine R. Bandy, 30.

JONES — KNIGHT. Spencer C. Jones, 19; Delila G. M. Knight, 19.

KENNEDY—LANSON. Thomas W. Kennedy, 23; Beulah M. Lanson, 23.

KIENLE—MILLER. Fred Kienle, 21; Hazel M. Miller, 21.

KLUBNIKIN—SHUBIN. Nick Klubnikin, 21; Grace Shubin, 19.

LANG—CASHION. Frank Lang, 25; Mary E. Cashion, 18.

LEWIS — TAYLOR. Ralph C. Lewis, 26; Roberta N. Taylor, 25.

LONG—LICHTENSTEIN. Albert R. Long, 33; Leona V. Lichtenstein, 24.

LOUCKS—ATHONS. Clyde R. Loucks, 24; Alice M. Athons, 23.

MABRY—DAGES. Harry C. Mabry, 35; La Verne Dages, 31.

MacQUARRIE — IRWIN. George A. MacQuarrie, 28; Lucy Irwin, 24.

MARTIN—MEINERS. Reginald Martin, 29; Margaret Meiners, 21.

MARTINEZ — GONZALEZ. Teodoro Martinez, 22; Refugia Gonzalez, 17.

McATEER—HOUGH. Frank W. McAteer, 28; Ruth L. Hough, 20.

MATEOS—ALVAREZ. Ildefonso C. Mateos, 40; Mercedes Alvarez, 54.

McEACHERN—McANDREWS. G. Mack McEachern, 35; Bessie McAndrews, 41.

MENDOZA — ALDAVA. Jose Mendoza, 18; Angelina Aldava, 16.

MILES—DRAKE. Leslie H. Miles, 26; Ella W. Drake, 26.

MOREY—MOODY. Eugene B. Morey, Jr., 24; Laura P. Moody, 18.

MORRIS—LUFT. Haskell Morris, 22; Bernadine Luft, 19.

NAKAHAMA — ISHIKAWA. Jitsuo Nakahama, 28; Chiyoko Ishikawa, 21.

NELSON — FELIO. Edwin A. Nelson, 26; Florence B. Felio, 21.

NEPTUNE—BURKE. John K. Neptune, 22; Sally Burke, 18.

NICKLES—LOVAELL. Lerowe Nickles, 24; Josie G. Lovaell, 24.

OBAYASHI—HURAOKA. Kanichi Obayashi, 33; Shizue Huraoka, 20.

O'NEIL—SMITH. William E. O'Neil, 34; Virginia F. Smith, 30.

OSBORN — ELLIOTT. Wilmer G. Osborn, 60; Virginia L. Elliott, 63.

PERKIN — BALL. Thomas H. Perkin, 25; Cicely N. Ball, 21.

PRESTON—BROWN. Earnest Preston, 40; Mary Brown, 27.

ROBERTS—SCHAROLD. Malcolm W. Roberts, 22; Amelia C. Scharold, 18.

ROCHE—GUTEKINST. Winston M. Roche, 31; Dorothy E. Gutekinst, 25.

RODGERS — MARSH. Roland A. Rodgers, 32; Dorothy D. Marsh, 26.

ROLAND — CARLSON. James W. Roland, 28; Augusta M. Carlson, 26.

RUTH—CAMERON. Herman A. Ruth, 45; Olive V. Cameron, 34.

RYAN — NEPTUNE. Frank J. Ryan, 43; Pearl E. Neptune, 34.

SALMOND—FRENCH. Howard R. Salmond, 22; Ruth H. French, 18.

SHANNON—HILLBERG. William Shannon, 27; Svea Hillberg, 26.

SHEELEY—HILL. Edward C. Sheeley, 26; Lillian I. Hill, 26.

SINCLAIR—CHURCHILL. Robert A. Sinclair, 23; Martha V. Churchill, 24.

SNYDER—DE BOLT. Sir D. Snyder, 22; Gladys De Bolt, 20.

SNYDER — BOWMAN. Thomas D. Snyder, 22; Louise M. Bowman, 23.

SPADAFORE—WELCH. August G. Spadafore, 19; Zena M. Welch, 16.

SPICER — HILL. William H. Spicer, 39; Verna M. Hill, 32.

STONE—BEATMAN. Arthur L. Stone, 47; Mary A. Beatman, 38.

STOWELL—BALLER. Alva J. Stowell, 22; Kathleen M. Baller, 21.

STRICKLAND — SHOMBER. Kirby O. Strickland, 22; Zana A. Shomber, 18.

SZANTO—NAGY. Julius Szanto, 23; Martha U. Nagy, 25.

THOMAS—ALBERT. Stanley Thomas, 20; Mola Albert, 18.

WADSWORTH—MILLS. Arthur W. Wadsworth, 23; Dorothy Mills, 20.

WILKERSON—SMITH. Lloyd A. Wilkerson, 22; Charlotte Smith, 21.

### BIRTHS

Names, sex, place and date of birth.

AGUIRE. Mr. and Mrs. Jose. Boy. 1167 Calzona street. June 11.

BLOOM. Mr. and Mrs. James. Boy. Angelus Hospital. June 13.

BOYD. Mr. and Mrs. Roy. Daughter. Angelus Hospital. June 16.

BRADLEY. Mr. and Mrs. Richard. Boy. 1559 West Twelfth street. June 11.

BROWN. Mr. and Mrs. George. Daughter. Southwest Maternity Hospital. June 13.

CAVARRUBIAS. Mr. and Mrs. George. Boy. 1015½-B East Fourteenth street. June 16.

CESARIO. Mr. and Mrs. Santo. Boy. Angelus Hospital. June 10.

CHURCHILL. Mr. and Mrs. Paul. Daughter. Hollywood C. B. M. Hospital. June 14.

DAGGERT. Mr. and Mrs. Rodney. Boy. Angelus Hospital. June 15.

ENCINAS. Mr. and Mrs. Robert. Daughter. Angelus Hospital. June 13.

GARCIA. Mr. and Mrs. Jose. Boy. 1104 East Twenty-second street. June 14.

GRIGNON. Mr. and Mrs. Francis. Daughter. Angelus Hospital. June 14.

HAZEL. Mr. and Mrs. Arthur. Boy. Hollywood C. B. M. Hospital. June 12.

IWAMIZU. Mr. and Mrs. James. Daughter. Japanese Hospital of Los Angeles. June 9.

JIMENEZ. Mr. and Mrs. Francisco. Daughter. 2806½ North Main street. June 16.

KNUTSON. Mr. and Mrs. Alfred. Boy. Angelus Hospital. June 9.

LEHNHART. Mr. and Mrs. Howard. Boy. 5121 Lathrop street. June 13.

MAZEL. Mr. and Mrs. Michael. Boy. Hollywood C. B. M. Hospital. June 13.

METCALFE. Mr. and Mrs. Dwight. Boy. Hollywood C. B. M. Hospital. June 13.

MINKOFF. Mr. and Mrs. Hyman. Daughter. Lincoln Hospital. June 14.

MONTEZ. Mr. and Mrs. Victor. Daughter. 2709 Auburn street. June 13.

PAUL. Mr. and Mrs. Wallace. Boy. Angelus Hospital. June 10.

PITTMAN. Mr. and Mrs. Harvey. Daughter and boy (twins.) Angelus Hospital. June 8.

RODELA. Mr. and Mrs. Leonardo. Boy. 356 South Gless street. June 16.

RODRIGUEZ. Mr. and Mrs. David. Daughter. 1078 Euclid street. June 17.

SCHRECK. Mr. and Mrs. Alfonso. Boy. Hollywood C. B. M. Hospital. June 10.

SERVICE. Mr. and Mrs. Roy. Boy. Lincoln Hospital. June 14.

SPECHT. Mr. and Mrs. Homer. Boy. Lincoln Hospital. June 9.

TOKESHI. Mr. and Mrs. Doyer. Boy. 1812 Sawtelle Boulevard. June 11.

VICARI. Mr. and Mrs. Giuseppe. Daughter. 8909 South St. Andrews Place. June 16.

VIDOR. Mr. and Mrs. King. Daughter. Monte Sano Hospital. June 12.

WAGGENER. Mr. and Mrs. Leonard. Daughter. Southwest Maternity Hospital. June 13.

WEITSMAN. Mr. and Mrs. Sidney. Daughter. Hollywood C. B. M. Hospital. June 13.

WESTMAN. Mr. and Mrs. Felex. Boy. Methodist Hospital. June 14.

WITTER. Mr. and Mrs. Philps. Boy. Good Samaritan Hospital. June 13.

WOLFE. Mr. and Mrs. Vinton. Boy. Pahl Hospital. June 14.

WOODLEY. Mr. and Mrs. Harold. Boy. California Lutheran Hospital. June 7.

WOODWARD. Mr. and Mrs. Christopher. Daughter. Angelus Hospital. June 7.

YOSHINO. Mr. and Mrs. John. Daughter. 1593 West Thirty-fifth Place. June 12.

### DIVORCE SUITS FILED

ALLEN. Una W. against John R.
AMYX. Nellie E. against Arthur D.
ANDERSON. Hallie E. against Richard E.
ANDREWS. Charles H. against Gertrude L.
ARNOLD. Dorothy E. against Floyd O.
BARRETT. Christine I. against Willis M.
BASSETT. Mabelle against Lloyd.
BETANCOURT. Filiberto against Herlinda.
BEUTER. Elaine against Paul H.
BOZARTH. Edith F. against Columbus B.
BRADFORD. Eda A. against Miles K.
BYERS. Carroll against Betty.
COLLINS. Melvin C. against Maud.
CORNWELL. Osa F. against Hudson A.
CULLEN. Mildred against Lee J.
DEARING. Harriet against William B.
DENSON. Gertrude G. against Francis M.
DROEGEMEYER. Marie against William F.
GANTSWIG. Hanne against Morris.
GARCIA. Petra against Leonidas.
GARFIELD. Maude P. against Chase, Jr.
HAYNES. Clemorissa A. against Clifford H.
HUNT. Marguerite against Thomas H.
JONES. Rose M. against Daniel D.
KILGALLON. Claudia against John J.
LABELLE. Edith against Hilton.
LE CRONE. Bert W. against Doris.
LEX. Eva against Michael.
LYMAN. Dorothy M. against Harvey S.
MANNIX. Bernice against Edward J.
MARKS. Lucy E. against Frank R.
MORLEY. Helen against Charles V.
PAUL. Florence M. against John F.
REIMAN. Beatrice L. against Carl L.
ROGERS. George A. against Clara W.
RUSSELL. Eva against Rex.
RYDER. Jeanne against Robert.
SHIELDS. Mary P. against Oscar J.
SIEGEL. Rose against Sam.
SIMMONS. May against Manuel.
SULLIVAN. W. A. against Edith M.
SWEET. Wanda against Don C.
TARVER. Elsie against Jack.
TODD. Eugene E. against Edris N.
TREGILUS. Gladys E. against William G.

### DIVORCE DECREES GRANTED

BAGGETT. William C. from Minnie L.
BATES. Leroy from Marie.
BERNSTEIN. Inez N. from Rube.
BLAIR. Anna L. from Gail W.
BUCKLEY. Anita G. from Albert G.
CAMPBELL. James from Etta.
CHENEY. Margaret L. from John M.
GREENWOOD. Jean from Alvin R.
HINCKLEY. Helen M. from William E.
HORN. N. Florence from W. Henry.
KNIGHT. Kenneth from Muriel H.
KROPP. Louis J. from Lenora.
MARINE. Eutie M. from Harry.
MOODY. Lucy V. from Thomas F.
NICHOLA. Gladys from Erford O.
REHMAR. Esther from Nathan.
ROBLEE. Louise from Robert.
ROGERS. Ethel M. G. from Peyton L.
SELSON. Bertha from Walter H.
SHANNON. Leota from Thomas.
SMITH. Adele L. from Stanley.
SMITH. Duncan O. from Nettie De Fehr.
WAGNER. William from Josephine.

### NATURALIZATION PETITIONS

Petitions for naturalization, with name, nationality and residence given, have been filed with the United States District Court, as follows:

Herbert Reents, 1157 McKenzie avenue, Los Angeles, Cal.; Germany.

Amelia Boye, 1732 Newport avenue, Pasadena, Cal.; Denmark and Iceland.

Arthur Abraham Woolf, 363½ North Gardner avenue, Los Angeles, Cal.; Great Britain.

Spiros Aninos Varelatos, 116 West First street, Los Angeles, Cal.; Greece.

Arnold Hagenbach, Box 161, Ambassador Station, Los Angeles, Cal.; Switzerland.

Ante Martinovic, 920 Bartlett street, Los Angeles, Cal.; Serbia, Croatia and Slovenia.

Ernest Cecil Elford, 1153 Olancha Drive, Los Angeles, Cal.; Great Britain.

Nicolai Kiprianoff Senatoroff, 1347 West Third street, Los Angeles, Cal.; Russia.

Walter Easterford, 3506 Hollydale Drive, Los Angeles, Cal.; Great Britain.

Ingeborg Hetland, 1880 St. Albans Road, San Marino, Cal.; Norway.

Giuseppe Francesco Maza, 1057½ West Fifty-eighth Place, Los Angeles, Cal.; Italy.

Annie Hirschy, 713 North Harvard Boulevard, Los Angeles, Cal.; Switzerland.

Friedrich Schmah, 393 West Forty-second street, Los Angeles, Cal.; Germany.

Christine Kirkwood, care W. C. Matchett, Box 367, Lake Elsinore, Cal.; Great Britain.

John Haddon, R. R. No. 2, Box 304, Whittier, Cal.; Great Britain.

Ada Tomlinson, Beverly Hills Hotel, Beverly Hills, Cal.; Great Britain.

Emma Tomlinson, Beverly Hills Hotel, Beverly Hills, Cal.; Great Britain.

### OFFICIAL DEATH LIST

| Name and place of death— | Age. | Date. |
|---|---|---|
| AGUIRRE, Forsda. Los Angeles | 30 | June 16 |
| ALLEN, Ralph. Los Angeles | 51 | June 6 |
| ATKINSON, Jennie. Los Angeles | 79 | June 16 |
| BROYLES, Zetta. Los Angeles | 46 | June 16 |
| CHRISTOPHER, Louis. Los Angeles | 78 | June 16 |
| COLVIN, John. Los Angeles | 57 | June 15 |
| CRAIG, Theodore. Los Angeles | 28 | June 16 |
| CROY, David. Los Angeles | 63 | June 14 |
| DONALD, James. Los Angeles | 60 | June 14 |
| DUNKERLEY, Arthur. Los Angeles | 48 | June 16 |
| GIBBON, Florence. Los Angeles | 82 | June 16 |
| HAMBLIN, Simeon. Los Angeles | 65 | June 15 |
| HARPER, Robert. Los Angeles | 49 | June 16 |
| HENRY, Ruby. Los Angeles | 36 | June 17 |
| HOAGLIN, John. Los Angeles | 76 | June 15 |
| JOHNSON, Frederick. Los Angeles | 86 | June 16 |
| JOHNSON, Mary. Los Angeles | 25 | June 16 |
| KINDRED, Elmer. Los Angeles | 12 | June 16 |
| KNIGHT, Clara. Los Angeles | 49 | June 17 |
| McLAUGHLIN, Cora. Los Angeles | 57 | June 17 |
| METZNER, Beno. Los Angeles | 51 | June 15 |
| MURRAY, Uriah. Los Angeles | 82 | June 16 |
| NEUFELD, Jules. Los Angeles | 66 | June 16 |
| OGLETREE, Green. Los Angeles | 57 | June 14 |
| PATTISON, Margaret. Los Angeles | 47 | June 16 |
| POWELL, Emma. Los Angeles | 81 | June 16 |
| PRINCE, George. Los Angeles | 62 | June 15 |
| RAYNER, Victor. Los Angeles | 45 | June 16 |
| RICHEY, Martha. Los Angeles | 67 | June 17 |
| SCHULZ, Ferdinand. Los Angeles | 68 | June 17 |
| SEAVER, Bella. Los Angeles | 73 | June 16 |
| SMITH, William. Los Angeles | 26 | June 15 |
| STRONG, Mary. Los Angeles | 76 | June 13 |
| WHITE, Raymond. Los Angeles | 30 | June 16 |

### DEATHS

With Funeral Announcements.

ABERNATHY. William Franklin Abernathy, beloved uncle of Miss Arley M. Snead of 2032 Dayton avenue.
Funeral services today at 3 p.m. from the Cypress Park Presbyterian Church, corner Cypress and Merced street. W. A. Brown, funeral director.

AHOLTZ. Mrs. Hannah Catherine Aholtz. Remains at the chapel of W. A. Brown, 1815 South Flower street.

ALLEN. Services for Ralph M. Allen will be held today at 11 a.m. from the chapel of Graham & Isbell.

BILAR. Rosa Bilar, beloved mother of Mrs. Anna Heller and John Bilar. Remains in care of Ruppe Mortuary.

BUSCH. June 18, Mrs. Mary H. Busch. Notice of funeral later by Pierce Brothers.

CAMERON. June 18, Ralph C. Cameron, beloved husband of Zatha Cameron, father of Janice Cameron, son of Mr. and Mrs. J. D. Cameron and brother of Miss Leone Cameron.
Notice of funeral later by Pierce Brothers.

CLOAK. Mrs. Julia B. Cloak, beloved wife of Harry B. Cloak, mother of Mrs. Roy Thompson and sister of Charles S. Ruggles and Mrs. George T. Ruddock.
Funeral services today at 2 p.m. in the Wee Kirk o' the Heather, Forest Lawn Cemetery. Clark F. and Alice Mead, directors.

DUGUE. Elsie M. Dugue. Remains at Edwards Brothers' Mortuary.

DUNMIRE. Charles Dunmire. Remains at the chapel of W. A. Brown, 1815 South Flower street.

GRAHAM. June 18, at 639 North Jackson street, Glendale, John William Graham, aged 79 years, beloved husband of Hettie Graham, father of Mrs. Stella Orth of Glendale and Harry E. Graham of New York City.
Funeral services Friday, 3 p.m., from the Little Church of the Flowers, Forest Lawn Memorial Park. Jewel City Undertakers, Glendale, in charge.

HALL. June 18, Minnie Hall. Remains in care of Edwards Brothers' Mortuary.

HESKET. June 16, Mrs. Sarah J. Hesket. Remains at Bresee Brothers. Interment, Butler, Mo.

HICKLIN. Thomas M. Hicklin. Funeral services Friday at 3 p.m. from chapel of D. A. Parks Mortuary, Inc., 850 Venice Boulevard.

HOLMES. Sarah Holmes, loving aunt of Mrs. Stephen C. Brown. Services Friday at 10 a.m. from Ruppe Mortuary.

HRABA. June 15, at 4914 Sixth avenue, Katharine Hraba, aged 77 years. Funeral from Garrett Brothers' Mortuary, 921 Venice Boulevard, Friday at 8:30 a.m. Requiem mass from St. John's Church, Victoria avenue and West Sixtieth street, at 9:30 o'clock.

HULSE. Formerly of Portland, Or., Granvyl Godfrey Hulse, beloved husband of Mae Hulse, father of Granvyl Godfrey Hulse, Jr., son of Mr. and Mrs. Edwin Hulse and brother of Mrs. Maurine Bolin, all of North Hollywood; member of National Phi Gamma Delta and local Delta Rho Omega.
Funeral services will be held Friday at 3 p.m. from Reynolds-Eberle Mortuary, Pasadena. Interment, Forest Lawn Cemetery.

HUTCHINS. Services for James H. Hutchins today at 1 p.m. at Edwards Brothers' Mortuary.

JEWELL. June 10, at Aurora, Mo., Lulu Jewell, beloved wife of C. C. Jewell and loving mother of Mrs. W. L. Rosenthal.
Services Saturday, June 21, at 3 p.m. from Pierce Brothers' chapel.

JOHNSON. Mary Johnson. Services will be held Friday, June 20, at 9 a.m. from the chapel of Robinson & Adair, Inc., 817 Venice Boulevard.

KENT. Murray G. Kent, husband of Mary F. Kent.
Remains at the residence, 1450 West Sixty-fifth street, from 9 p.m. today until 1 p.m., Friday. Funeral Friday at 2 p.m. from the Todd & Leslie chapel, Seventh and Arizona, Santa Monica. (Santa Monica papers please copy.)

KNIGHT. Funeral services for Mrs. Clare E. Knight will be held at Forest Lawn chapel Thursday at 2 p.m. Bresee Brothers, directors.

LANTZ. Masonic services for Edward I. Lantz today at 2:30 p.m. from the parlors of L. F. Utter & Co., 4254 South Broadway.

LUDY. In this city, Fred J. Ludy, aged 56 years.
Services today at 3:30 p.m. at E. B. McCormick's funeral chapel, 4601 Angeles Mesa.

MARTIN. Of San Francisco, Cal., Albert R. Martin, beloved husband of Mrs. Corinne M. Martin and father of Laurence B. Martin of 3824½ South Hope street, this city.
Funeral services today at 3 p.m. from the chapel of W. A. Brown, 1815 South Flower street.

MARTINEZ. Maria Jesus Martinez. Remains in care of Gus Alvarez & Moore.

MATHIS. June 16, at Berkeley, Cal., Albert Benton Mathis, beloved husband of Elsie Mathis, formerly of Los Angeles.
Services today at 2 p.m. from Grace Chapel, Inglewood Park Cemetery. Pierce Brothers, directors.

McKEOWN. June 18, Michael McKeown. Remains at Cunningham & O'Connor.

McLAUGHLIN. Late of 903 South New Hampshire, Cora B. McLaughlin, aged 57 years, beloved wife of Thomas C. McLaughlin, loving mother of Mrs. John Poehling, Mrs. Gertrude Buchda and Andrew J. Metz.
Funeral today at 8:30 a.m. from the chapel of E. Clair Overholtzer Co., 1236 South Grand avenue. Requiem mass at 9 a.m. at St. Basil's Church, Harvard and Wilshire Boulevard.

METZNER. The funeral services of Beno Metzner will be held today at 10 a.m. from the chapel of W. A. Brown, 1815 South Flower street.

MILLER. June 17, 1930, Henry F. (Percy) Miller, brother of Otto Miller and Mrs. Orin Hack of Indianapolis, Ind.
Funeral services at the chapel of J. D. Faris, corner Tenth and Flower, Friday, June 20, at 2 p.m. Interment, Indianapolis, Ind.

NICE. June 17, of 838 West Forty-third Place, Mary A. Nice, aged 59 years, beloved sister of H. J. Nice of Los Angeles and Mrs. H. E. Richmond of La Crosse, Wis.; aunt of Mrs. George Wieman of Los Angeles and Hubert C. Nice of Three Rivers, Cal.
Services will be held Friday morning at 10:30 o'clock at Garrett Brothers' Mortuary, 921 Venice Boulevard.

NEUFELD. The funeral services of Jules Neufeld will be held today at 10 a.m. from the Hollywood Cemetery chapel. W. A. Brown, funeral director.

PATTISON. Margaret M. Pattison, aged 47 years, beloved sister of Mrs. Edward Le Rue, John I., Frank L. and Fred M. Pattison of Michigan; Mrs. Charles Balkenhol of Chicago and Mrs. Frank Hetherington of Beverly Hills.
Services Friday, 2 p.m., from Ruppe Mortuary, 950 West Washington. (Grand Rapids, Mich., papers please copy.)

PAUL. Warren Gene Paul of 830 Brooks, Pasadena, beloved son of Grace and Euell Paul, brother of Junior Paul. Remains in care of Ruppe Mortuary.

PORTER. At her late residence, 1325 Fourth avenue, Miss Margaret K. Porter.
Funeral services today at 4 p.m. from the chapel of W. A. Brown, 1815 South Flower street. Interment, Louisville, Ky.

RAGSDALE. Services for John Richard Ragsdale today at 11 a.m. from the parlors of L. F. Utter Co., 4254 South Broadway.

RICHEY. June 17, Mrs. Martha Richey. Remains forwarded by Bresee Brothers to Bakersfield for interment.

SACKS. Ben D. Sacks. Services today at 10 a.m. from Los Angeles Crematory. Ruppe Mortuary in charge.

SCHLICHER. At 716 South New Hampshire, Emily Schlicher, loving mother of Eda Schlicher.
Services Friday, June 20, at 2 p.m. at Little Church of the Flowers, Forest Lawn Cemetery. Reed Bros., Tapley & Geiger, directors.

SEGALL. In this city, Nathan Segall, aged 78 years, beloved father of Mrs. Nadia Hackel, Mrs. Samuel Marcus, Joseph, Leon and Albert Segall.
Funeral Friday at 10 a.m. from the chapel of E. Clair Overholtzer Co., 1236 South Grand avenue. (Chicago papers please copy.)

SONSTHAGEN. June 17, Mary S. Sonsthagen, beloved wife of Andrew Sonsthagen and loving mother of Alfred L. and John Paul Sonsthagen.
Services today at 2 p.m. from Pierce Brothers' chapel. Interment, Angeles Abbey Mausoleum.

SORENSEN. June 17, Eleanor Dolores Sorensen, infant daughter of Mr. and Mrs. Edward R. Sorensen.
Services today at 11 a.m. from Pierce Brothers' chapel.

STEWART. The funeral services of William M. Stewart will be held Saturday at 2 p.m. from the Hollywood Cemetery chapel. W. A. Brown, funeral director.

ST. RAYNER. Services for Victor St. Rayner will be held at the Little Church of the Flowers, Forest Lawn, today at 10 a.m. Cresse's, Eagle Rock, directors.

SWIFT. Of 1328 Maltman, June 17, George P. Swift, beloved husband of Mary E. Swift.
Strictly private service at Le Roy Bagley Mortuary. (Chicago papers please copy.)

TANNER. Rachel Tanner, late of 830 South Bronson.
Remains at the Glasband & Groman Mortuary, 901 West Washington.

TATEM. June 18, Martha Tatem, loving mother of Mrs. Lois T. Kime and Muriel Tatem of Bellflower and J. Edward Tatem of Baltimore, Md.; grandmother of Mrs. W. S. Wright of Torrance, Cal.; sister of Alice Annette Fawcett, Mary E. Richards and Flora B. Walling.
Services from the Bellflower Undertaking Parlors Saturday at 2 o'clock.

TICER. The funeral services of Miss Laura C. Ticer will be held today at 2 p.m. from the chapel of W. A. Brown, 1815 South Flower street.

TOMLINSON. Late of 1457 Allison avenue, Mary A. Tomlinson, aged 54 years, loving sister of Marian A. Courtney of Santa Monica and Florence Tomlinson of Vermont.
Funeral services today at 3 p.m. in Peace Chapel of the Kiefer & Eyerick Mortuary, 314 East Harvard street, Glendale. Cremation, Forest Lawn.

WILSON. Mrs. Sarah Ann Wilson. Remains at the chapel of W. A. Brown, 1815 South Flower street.


## FUNERAL DIRECTORS

**BRESEE BROTHERS, Estab. 1892**
FREE PARKING IN OUR OWN GARAGE
855 FIGUEROA FA. 3125
BRESEE BROTHERS & LINCE
1750 E. 102ND ST. LA. 3788
1815 E. MANCHESTER LA. 1393

**$70—FUNERALS AS LOW AS $70**
RUPPE MORTUARY
950 WEST WASHINGTON
WE. 3307. NOT IN THE TRUST.

**EDWARDS BROTHERS, INC.**
SERVICE, ECONOMY, RELIABILITY
936 Venice Boulevard (16th st.) WE. 8263

**PAUL D. ROBINSON**
1001 West Washington. WE. 1001.

**REED BROS., TAPLEY & GEIGER**
REED BROS. CO. (Inc.)
721 West Washington. WE. 5131

**E. Clair Overholtzer Co.**
WE. 6147. 1236 South Grand

**GLASBAND & GROMAN**
901 WEST WASHINGTON. WE. 1231.

**GARRETT BROTHERS**
921 Venice Boulevard (16th st.) WE. 2039.

## CEMETERIES

**FOREST LAWN MEMORIAL—PARK**
Cemetery—Mausoleum—Crematory
Glendale Avenue and San Fernando Road
TELEPHONE ALbany 1121

**INGLEWOOD PARK CEMETERY**
LARGEST IN CALIFORNIA
Chapel—Crematory—Columbarium
Telephone PLeasant 3144

**BEAUTIFUL HOLLYWOOD**
CEMETERY MAUSOLEUM CREMATORY
The Cemetery Without a Salesman.
6000 Santa Monica Blvd.
HEmstead 3830. HOllywood 8455.

## MAUSOLEUMS

**ANGELES ABBEY MAUSOLEUM**
Close-by Los Angeles on Long Beach Blvd.
Crypts Priced as low as $135.
Visitors welcome. Office, 603 Central Bldg.
Telephone TUcker 9532

## MONUMENTS

Monuments lettered, cleaned. Orders taken. James E. Simpson, Precents No. 9, Hondo, Cal.

**STAR MONUMENTAL CO.**
1011 S. Downey Road. Markers. AN. 6472.

## CEMETERY LOTS

CRYPTS OR GRAVES. Any park. At great sacrifice. VA. 4570.

CRYPT, sacrifice for cash. Forest Lawn Mausoleum. Owner, WA. 2080.


## SUGAR MARKET

NEW YORK, June 18. (AP)—Raw sugar, 3.25; refined, 4.60.

Futures closed easy; approximated sales, 64,350 tons. July, 1.27; September, 1.35; December, 1.43; January, 1.46; March, 1.54; May, 1.61.

## DRIED FRUITS

NEW YORK, June 18. (AP)—Dried fruit and hops unchanged.

## PRODUCE MARKET

(United States Bureau of Markets)

Receipts were liberal on yesterday's market, with slow demand in most lines due to cool weather. Prices were generally weaker. Apples, firm; apricots and peaches in oversupply and dull; asparagus slow; cantaloupes weaker; cherries firm; figs weak; lettuce about steady with slow movement; peas weaker; potatoes steady; tomatoes weak; watermelons slightly stronger.

APPLES—Per pound, Watsonville, Newtowns, 5@5½; Soledad, Newtons, 7; Oak Glen, Romes, loose, 7; combination pack, fancy and extra fancy, small, 2.50; medium, 2.75. Idaho, Winesaps, extra fancy, small, 2.50; medium, 2.85; Northern White Astrachans, 5@5½; Red Astrachans, 4@4½.

APRICOTS—San Joaquin Valley, pound, Royals and Tiltons, 2@3, few best higher. Peachcots, 2½@3. Banning, lugs, mostly small stock, 35@40.

ARTICHOKES—San Luis Obispo, boxes, 54s-60s, 3.75@4.00; 72s, 3.50; 88s, 3.00; 100s, 2.50. Arroyo Grande, 54-60s, 3.00.

ASPARAGUS—Per pound, local, best, 15; guaranteed fancy, 13@14; Delta, 3½@6; Mendota, 5@7½.

AVOCADOS—Local, loose, pound, Dickinson, 35@40; Lindas, 30@35; Anaheim, 30@35.

BANANAS—Per pound, 4@4½.

BEANS—Per pound, Kentucky Wonders, San Diego county, 5@6; poor, 2½@3½; Kentucky wax, 9@10; poor, 7@8; flat wax, 3½. Local stick beans, 7@7½; limas, 10@12, best 13@14. Ensenada, limas, 12@15.

BLACKBERRIES—Local, 30-cup crates, half-pints, genuine, 1.50@1.65; dewberries, 1.25@1.35; 15-basket trays, 85@90. San Diego county, Youngberries, 12-basket trays, 65@75.

BUNCHED VEGETABLES — Local, per dozen bunches: Carrots, 20@25; radishes, 10@15; mustard and parsley, 12½@15; beets and turnips, mostly 25; kohl-rabi, 30; New Zealand spinach, crates, 1.00; dikon, 36.

CABBAGE—Local, cannonball, 35@65, mostly 50.

CANTALOUPES—Imperial Valley, salmon tints, Jumbo, 36s and 45s, 3.25@3.50; standard, 36s and 45s, 2.25@2.50; pony, 45s and 54s, 1.50@1.75.

CAULIFLOWER—Local, field crates, 75@85.

CELERY—Venice, crates, 3½-4½ dozen, 2.50@2.75; hearts in lettuce crates, 2.00.

CHERRIES—Per pound, Beaumont, Yucaipa, Soquel, San Jose, Tartarians, 10@15; Bings, 15@20; Royal Annes, 12@15; smaller, 8@10; Black Republicans, 7@11.

CHICORY—Local, crates, 60@75.

CORN—Local, lugs, 50@60; best, 75@85; No. 2, 25@35.

CUCUMBERS—Laguna Beach and Orange county, lugs, 1.00@1.25. San Diego county, 1.25, few 1.35. Fresno county, fair quality, 1.00.

CURRANTS—Alameda county, 4-basket crates, 3.25.

FIGS—San Joaquin, 6-pound flats, 50@65; loose, 7 per pound.

GRAPES—Coachella Valley, per pound, seedless, 10@11, best 12@13, small 8@9; Rebier, 15@18; Black Manukka, 8@9. Correction: Tuesday's report, Black Manukkas should read 8@10 instead of 11@12; best, 16@18.

GRAPEFRUIT—Per box, local, fancy 64s, 5.75@6.00; 80s-100s, 6.00.

LEMONS—Local, boxes, loose, culls and tree-ripe, 3.00@3.25; best, 3.50@3.75.

LETTUCE—Crates, Iceberg, Watsonville, Salinas, iced, 4s, fair quality, 2.25@2.50, few best 2.75@3.00; 5s, 1.75@2.00, few best 2.50; 6s, 75@1.00. Santa Maria, dry packed, 4s, few best 2.00@2.50; fair quality, 1.50@1.75; Lompoc, 4s, 1.50@2.00; 5s, 1.00@1.25. Local, loose, 3s, 40@50, poor 15@25. Local, Romaine, 50@75.

LOGANBERRIES—Local, 30-cup crates, half-pint, 1.25@1.35, few 1.50.

MELONS—Honeydew, Jumbo, 36s and 45s, 2.00@2.25; standard, 36s and 45s, 1.65@1.75; pony, 45s and 54s, 1.25@1.35. Flat, honeydew, crates, excelsior packed, 9s-12s, 90@1.00. Small flats, 12s-15s, 75@80. Japanese melons, honeydew flats, excelsior packed, 9s-12s, 1.50; pony crates, 45s, 1.65@1.75.

ORANGES — Local, fancy packed, Valencias, 100s, 6.25; 126s, 6.75; 150s-288s, 7.00; loose, culls and standards, medium, 3.50@3.75; small, 2.25@2.75; 420s and smaller, 1.75@2.00.

ONIONS—Per lug, local, Coachella, White Wax, 45@50; few best Coachellas, 60; standard crates, Coachella whites and yellows, 1.00.

OKRA—Coachella, pound, 10@12, poor 5@8.

PEAS — Pescadero, 28-pound hampers, mostly 3.00, few 3.25; Utah, bushel hampers, 2.75. San Luis Obispo, sacked, 9@11 per pound; best 12@13, poor 6@9.

PEACHES — Per pound, San Joaquin, Redbird, 5@7, mostly 6; Alexanders, 4@5, few 5½; Early May, 4@5; Triumph, mostly 6.

PEPPERS—Per pound, Coachella, California Wonders, 11@12; Chinese Giant, 10@10; Yellow Chili, 3@4; Green Chili, 10@12. Local, California Wonders, 13@15.

PLUMS—San Joaquin, per pound, Beauty, 3@4; Formosa, 4@5; Santa Rosa, 2@2½, few 3.

POTATOES—Local, White Rose, lugs, 50@65; sacked cwt., 1.75@1.85, few best 2.00.

RASPBERRIES — Local, 30-cup crates, 1.75@2.00; Caspberries, 3.00@3.25.

STRAWBERRIES—Local, 30-basket crates, 1.75@2.25; Watsonville, 12 basket, 1.00.

SWEET POTATOES—Nancy Hall, bushel baskets, Tennessee, 3.50. Local whites, 2.50.

TOMATOES—Imperial, lugs, 5x5, 85@90, few 1.00; 6x6, 40@50. Coachella, crates, 5s, 65@75, few 85; 12s, 55@65. Local, lugs, 5x5, 1.25@1.50; few best San Pedro, 1.75; 6x6, 1.00@1.10.

WATERMELONS—Closing Tuesday, opening Wednesday, carlot sales, 18 to 20-pound averages, 275.00@300.00, few 310.00; 14 to 16 pounds, 225.00@250.00; bulk per ton, 18 to 20-pound average, 26.00@28.00; 14 to 16-pound average, 23.00@24.00; poorer quality lower.

## INVESTMENT TRUSTS

NEW YORK, June 18. (AP)—Over-the-counter market:

| | Bid. | Asked. |
|---|---|---|
| Am. Brit. & Cont. 6s pfd. | 60 | 70 |
| Am. & Cont. Corp. | 19 | 21 |
| Am. Founders 1-40 com. | 30 | 31 |
| American Founders | 15⅞ | 16⅜ |
| Assd. Standard Oil Shares | 11½ | 11⅞ |
| Bancicilia Corp. | 17¾ | 19¾ |
| Basic Industry Shares | 9 | 9¾ |
| British Type Investors | 9¾ | 11½ |
| Capital Management | 30 | 36 |
| Chain & General Equities | 7 | 8½ |
| Do. 6½s pfd. | 65 | 72 |
| Chain Stores Investors pfd. | 75 | .. |
| Chartered Investors com. | 25 | 28 |
| Do. pfd. | 80 | 83 |
| Cont. Met. Bankshares A | 5½ | 10 |
| Corporate Trust Shares | 8⅜ | 9⅛ |
| Crum & Foster Ins. B | 63 | 69 |
| Crum & Foster Inc. 8s pfd. | 107 | .. |
| Depos. Bank Shs. Series N. Y. | 11¼ | 12 |
| Do. Series N. Y. B | 10⅛ | 10¾ |
| Diversified Trustee Shares A | 21½ | .. |
| Do. B | 18½ | 19¼ |
| Federated Cap | 10 | 12 |
| Do. units | 28 | 32 |
| First American Corp. | 9¼ | 9¾ |
| Fixed Trust Shares A | 18⅛ | .. |
| Do. B | 16⅝ | .. |
| Guardian Inv. Tr. | 25 | 28 |
| Do. pfd. | 20 | 24 |
| Do. pfd. W.W. | 22 | 26 |
| Granger Trade | 22 | .. |
| Incorporated Equities | 22 | 28 |
| Incorporated Investors | 49½ | 52 |
| Int. Securities Corp. of Am. | 36 | .. |
| Investment Trust Associates | 23 | 27 |
| Investment Trust of N. Y. | 9½ | 10¾ |
| Jackson & Curtis Inv. Assoc. | 51 | 54 |
| Jack. & Curtis Sec. Corp. pfd | 97 | 100 |
| Mass. Inv. Tr. Nationwide Sec | 8⅛ | 9¼ |
| Mohawk Investors | 59½ | 62½ |
| No. Amer. Trust Shares | 9 | 9½ |
| Petroleum Trading A | 21 | 23 |
| Power & Light Sec. Trust | 66 | 70 |
| Power & Rail Trustee Shares | 12½ | 13½ |
| *Second Int. Sec. Corp. A | 36 | 41 |
| Selected Am. Shares | 8¾ | 8½ |
| Stand. Amer. Trust Shares | 8⅝ | 9⅛ |
| Super Corp. of Am. Tr. Sh. A | 8⅝ | 9⅛ |
| Do. B | 8⅝ | 9⅛ |
| Trustee Stand. Oil Shares A | 9⅜ | 10⅛ |
| Do. B | 9⅛ | 10⅛ |
| United Ins. Trust Shares F | 18 | 19¼ |
| United N. Y. Bk. & Tr. Sh. C | 17½ | 19¼ |
| United Fdrs. Corp. 1-70 conv. | 31 | 35 |
| United Oil Trust Shares H | 10½ | 11⅝ |
| U. S. & Brit. Intl. Ltd. B | 10 | 14 |

*—Ex-div.

## BAY CITY MINES

SAN FRANCISCO, June 18. (Exclusive) Following is the official list of quotations on the San Francisco Mining Exchange:

| | Bid. | Asked. |
|---|---|---|
| Acme | .01 | .02 |
| Aladdin | .05 | .06 |
| Amador | .01 | .03 |
| Banner | .03 | .04 |
| Belmont Metals | .35 | .75 |
| Belmont Osborn | .06 | .07 |
| Belmont U. S. | .01 | .04 |
| Best and Belcher | .07 | .12 |
| Black Mammoth | .01 | .02 |
| Booth | .01 | .03 |
| Butte | .03 | .05 |
| Carrie | .01 | .02 |
| Cen. Eureka | .15 | .20 |
| Do. pfd. | .15 | .20 |
| Chollar | .03 | .05 |
| Deep Mines | .01 | .03 |
| Divide | .03 | .04 |
| Divide Ex. | .02 | .03 |
| Dix Butte | .20 | .30 |
| Genii | .60 | .. |
| Golconda | .05 | .. |
| Goldfield Con. | .33 | .35 |
| Gold Hill | .19 | .23 |
| Gould and Curry | .02 | .. |
| Harmill | .03 | .05 |
| Ida-Maryland | .22 | .25 |
| Jack Waite | .06 | .09 |
| Liberty | .01 | .02 |
| Lone Star | .01 | .03 |
| Lucky Strike | .06 | .07 |
| Mexican | .. | .05 |
| Manhattan | .01 | .02 |
| Montana Mines | .34 | .36 |
| National Silver | .04 | .07 |
| New Sutherland | .01 | .03 |
| North Star | .01 | .02 |
| Orlando | .02 | .06 |
| Palmer Union com. | .01 | .02 |
| Do. pfd | .01 | .. |
| Pony Meadows | .03 | .. |
| Rescue | .01 | .02 |
| Rosetta | .01 | .03 |
| Round Mountain | .03 | .04 |
| Savage | .03 | .. |
| Silver King | .01 | .02 |
| Simon | .20 | .22 |
| Sugarman | .02 | .03 |
| Treasure Vault | .01 | .02 |
| Victory | .01 | .02 |
| Union Con. | .05 | .06 |
| White Caps | .06 | .08 |
| West End | .07 | .08 |

# NOTICIAS MUNDIALES DE ULTIMA HORA

## NOTAS TELEGRAFICAS

**Vuelve a Nicaragua el General Sandino**

CIUDAD DE MEJICO, Junio 18.—El representate en ésta del general Agustín Sandino ha publicado hoy una declaración diciendo que el líder insurgente ha vuelto a Nicaragua y derrotado en dos encuentros a los infantes marinos de los Estados Unidos.

Pedro José Zepeda, que así se llama el representante, declara que los hombres de Sandino capturaron a un sargento de infantería de marina y a un aviador, y, a más de ello, se apoderaron de 10,000 cartuchos y de muchos fusiles.

Todo este año se ha venido hablando de que iba a regresar a Nicaragua Sandino, el que, después de haber dado mucho que hacer a los marinos en 1928 y la primera parte de 1929, tuvo que retirarse y solicitar asilo de Méjico. En Julio último se radicó en Mérida (Yucatán), y vivió ahí más o menos quietamente, hasta que comenzaron en Enero los rumores de que pensaba volver a Nicaragua. En Febrero salió de Méjico con su estado mayor, y hasta hace poco era todavía un misterio su paradero.

Después de la salida de Sandino de su país, siguió teniendo bastante quehacer la infantería de marina yanqui, pues no faltaban los encuentros con grupos pequeños de rebeldes, y en los últimos meses ha habido bastantes combates.

**El Ministro de Hacienda Alemán Firme en su Dimisión**

BERLIN, Junio 18.—En sesión especial de esta noche, trató infructuosamente el consejo de ministros de disuadir al de Hacienda, señor Moldenhauer, de su determinación de renunciar a su cartera debido a la impopularidad de sus medidas de reforma hacendaria. Al levantarse la sesión, no se había llegado todavía a un resultado definido, y el canciller Bruening manifestó que iba a hablar del asunto con el presidente von Hindenburg.

Entretanto, el doctor Moldenhauer ha convenido en continuar en el despacho hasta que haya conferenciado el canciller con el presidente, que está de vacaciones en su propiedad de Prusia Oriental.

**Hállase la Cuna de Hoover en un Establo de Vacas**

WEST BRANCH (Iowa), Junio 18.—La cuna en que fue mecido el presidente Hoover cuando niño ha sido desenterrada del sitio donde se hallaba escondida, en el pesebre de un establo de vacas de la granja de Wilbur Watters. Se hallaba rodeada de nidos de gallinas cluecas, y tapada por la barcia de heno y paja acumulada en muchos años.

Sacada a luz, se ha podido ver que es una cunita muy bien hecha de nogal, con mecedores curiosamente torneados, y artísticos huecos para la mano en ambos lados. La cuna de marras fue comprada por el señor Watters en la subasta hecha a raíz de la muerte de Jesse, el padre del presidente, y descartada por la familia Watters cuando el último de sus niños pasó de la edad de ser mecido en cuna.

**Dos Mejicanos Confiesan Haber Muerto a un Conductor Yanqui**

EL PASO, Junio 18.—Dos de los tres mejicanos que, se dice, han confesado el asesinato, perpetrado el 28 de Mayo, de J. W. ... norteamericano, ... ligencia que corre de ... vo Méjico) a ... huahua), han sido ... ción (Chihuahua) ... canos a las órdenes ... Orozco, según noticia ... por el cónsul yanqui ... ñor Blocker. ... Intyre fue hallado ...

Se le aplicó la ... rico Terrazas, de ... intentó escaparse ... se le conducía. ... diera ponerse en ... torrales, fue acribillado ... cuerpo. Samuel ... años, y Urbino ... intentaron fugarse.

## NOTAS LOCALES

**Gana Burbank un Litigio ... su Centro Cívico**

El juez superior ... ayer un auto ... diera a la ciudad de ... par un terreno para ... que le regaló un ... propiedad urbana.

El actor, que ... Holding Company, ... nía derecho para ... cívico con sus ... de propiedad raíz ... dieran todos los ... namiento. El juez ... al contrario, que ... demandante a la ... terminaron hace ... expiró un contrato ... miento.

**Dará un Baile una ... Reserva Naval**

Los oficiales y tropa ... de reserva naval de ... dos que se halla ... Long Beach, son los ... un baile que habrá ... ñana en la noche ... de la escuadra, sito ... municipal de Long Beach ... se recaude irá a ... de bienestar. El ... corado con banderas ... teniente E. B. Koger ... naval, jefe de la ... cargado de los preparativos ... función.

**Charles Infantiles para ... de Escuela**

XIII.

Uno de los muchachos ... que trabajaban cerca de ... la fábrica llevaba ... "Mealy Potatoes"—"... sas". Era un chico ... solía hacer ver su ... Carlitos; pero que, bajo ... dos y su rudeza, ... corazón (One of the ... who worked near Charles ... tory was nicknamed Mealy ... He was a rough ... tease poor little Charles ... underneath his ... roughness he had a ... día tenía Carlos ... el costado. Mealy ... una cama de paja ... de agua caliente ... vacías para ... dolor. Llegada la noche ... iría a dejar a Carlos ... (One day Charles ... in his side. Mealy ... bed of straw for him ... and filled empty ... with hot water to ... pain. When night came ... that he would walk ... Charles).

Steaming

HOT WATER

HUMPHREY heats the water HOT cheaper and better than many other methods. All you do is turn a faucet and it heats it hot on the run—any time—night or day for any purpose. There is no waste of gas with a HUMPHREY, you pay for only what you use.

FREE

30 DAYS' TRIAL

We will install this wonderful

HUMPHREY

AUTOMATIC WATER HEATER

in your home and let you use it 30 days without obligation.

If you desire to keep it after 30 days' free use, you may arrange to purchase it on our

EASY PAYMENT PLAN

DO IT NOW!

Phone { VA. ... TU. ...

and have this HUMPHREY Water Heater Installed

Carl A. Boyce

Southern California Agent

935 S. Grand Ave.


## The Weather

FORECAST FOR LOS ANGELES AND SOUTHERN CALIFORNIA: Fair today and tomorrow; ... temperature. Local thunderstorms ... Maximum and minimum ... for yesterday: 74—60.

... XLIX

# DR. MICHELSON HERE FOR TEST

**Famous Physicist to Check Light-Speed Figures**

**Apparatus Erected by Aides During His Absence**

**Verification of Conclusions Sought by Scientist**

[BY A "TIMES" STAFF CORRESPONDENT]

PASADENA, June 17.—First attempts to measure the speed of light as it passes through a mile-long vacuum tube on the Irvine ranch near Santa Ana will be conducted next week under the supervision of Dr. Albert A. Michelson, eminent physicist of Chicago and Pasadena, who arrived here tonight.

ALBERT A. MICHELSON

Since Dr. Michelson left Pasadena last fall the tube has been completed ... preliminary tests, using only ... fourth of the distance, have ... successfully conducted by his ... associates.

### WIFE WITH HIM

Dr. Michelson, accompanied ... the first time in several years by Mrs. Michelson, stepped from the ... he was greeted by Dr. Francis G. Pease of the Mount Wilson Observatory and Fred Pearson, who is assisting him in his light speed experiments. He appeared in perfect health, though tired, and expressed enthusiasm concerning the approaching tests, which will serve as a final check upon former computations.

"Really there's nothing new concerning my plans," he told reporters. "I will rest a few days and then will go to Santa Ana and proceed with our experiments."

The apparatus with which the ... will be made consists of a mile-long tube from which all air has been pumped. In one end is a mirror which turns at a speed of 500 revolutions per second, and in the other end is a stationary mirror.

The method by which the speed of light will be measured is as follows: A beam of light will be played on the revolving mirror. This light will travel to the far end of the tube where it will be caught by the stationary mirror and reflected back to the revolving mirror, which by that time will have moved a slight distance. By computing the distance the light beam travels, the speed of the revolving mirror and the distance the mirror travels, the speed of the light beam will be ascertained.

### TO CHECK FIGURES

The present accepted speed of light, which was determined several years ago in similar light tests conducted by Dr. Michelson between Mt. Wilson and Mt. Baldy, is 186,284 miles per second. The tests to be conducted by Dr. Michelson at the Irvine ranch will serve as a check on these figures.

Dr. and Mrs. Michelson now are at the Maryland Hotel, where the scientist always makes his headquarters when in Southern California. He plans to remain here for about four months.

## Trace of Rain Patters Down in Los Angeles

Rain, designated by the local Weather Bureau as a trace, fell in Los Angeles yesterday morning between 8 and 9 o'clock. Motorists put their windshield wipers into use and for a few minutes sidewalks and pavements were damp. According to Weather Bureau records the normal for the past ... years has been .08 of an inch ... June.

A high pressure area over ..., a low pressure area over Los Angeles and the coastal plain ... rising temperatures in the desert have united to give this section cloudy mornings. As soon as the high pressure area from the ... edges in over the district the ... northwest breezes will commence to blow and we will have ... weather, the experts declare.

Humidity in the early mornings ... past few days has reached as ... as 90 per cent, records show. The trace of rain did not add to the already recorded downfall of ... for the season as against 12.60 ... last year and a normal of ... inches.

## POOR PA

BY CLAUDE CALLAN

"I wanted to go to see my rich Uncle Dan when they wired that he couldn't live, but it was such a long trip that I just wrote to a lawyer to tend to it for me."

Copyright, 1930, Publishers Syndicate

# S MUNDIALES
# MA HORA

el 28 de Mayo, de J. W. McIntyre, norteamericano, conductor de la diligencia que corre de Colonia (Chihuahua, Méjico) a Casas Grandes (Chihuahua), han sido traídos a Ascensión (Chihuahua) por rurales mexicanos a las órdenes del mayor A. Orozco, según noticia recibida hoy por el cónsul yanqui en Juárez, señor Blocher. El cadáver de McIntyre fue hallado el 2 del actual.

Se le aplicó la ley fuga a Federico Terrazas, de 28 años, cuando intentó escaparse del auto en que se le conducía. Antes de que pudiera ponerse en cobro tras los matorrales, fue acribillado de balas su cuerpo. Samuel Terrazas, de 22 años, y Urbino Tarango, de 28, intentaron fugarse.

## NOTAS LOCALES

**Gana Burbank un Litigio Relativo a su Centro Cívico**

El juez superior Hanby dictaminó ayer un auto inhibitorio que impidiera a la ciudad de Burbank adquirir un terreno para centro cívico que le regaló un fraccionador de propiedad urbana.

El actor, que lo es la Southern Holding Company, alegaba que tenía derecho para ocupar el centro cívico con sus empleados correspondiente de propiedad raíz hasta que se vendieran todos los solares del fraccionamiento. El juez Hanby sostuvo al contrario, que los derechos del demandante a la propiedad quedaron terminaron hace dos años, en que expiró un contrato de arrendamiento.

**Dará un Baile una Unidad de Reserva Naval**

Los oficiales y tropa de la unidad de reserva naval de los Estados Unidos que se halla acuartelada en Long Beach, son los promotores de un baile que habrá de darse esta noche en el "hangar" de la escuadra, sito en el aeropuerto municipal de Long Beach. Lo que se recaude irá a engrosar el fondo de bienestar. El hangar será decorado con banderas de señales. El teniente E. B. Koger, de la reserva naval, jefe de la unidad, está encargado de los preparativos de la función.

**Charles Infantiles para Chiquillos de Escuela**

XIII.

Uno de los muchachos andrajosos que trabajaban cerca de Carlos en la fábrica llevaba el apodo de "Mealy Potatoes"—"Patatas Harinosas". Era un chico muy rudo, que solía hacer ver su suerte al pobre Carlitos; pero que, bajo sus resentidos y su rudeza, guardaba un buen corazón (One of the ragged boys who worked near Charles in the factory was nicknamed Mealy Potatoes. He was a rough boy and used to tease poor little Charles sadly, but underneath his patches and roughness he had a kind heart). Pero día tenía Carlos un fuerte dolor en el costado. Mealy Potatoes le hizo una cama de paja en el piso y fue de aguas calientes botellas de hule vacías para aplicárselas contra el dolor. Llegada la noche, dijo que iría a dejar a Carlos hasta su casa. (One day Charles had a bad pain in h' side. Mealy Potatoes made a bed of straw for him on the floor and filled empty blacking bottles with hot water to hold against the pain. When night came, he said that he would walk home with Charles).


aming
OT
TER
Y heats the water
er and better than
methods. All you
faucet and it heats
e run—any time—
y for any purpose.
waste of gas with
REY, you pay for
ou use.

ce of Rain
tters Down
Los Angeles
designated /by the local
bureau as a trace, fell in
ngeles yesterday morning be-
and 9 o'clock. Motorists
their windshield wipers into
for a few minutes side-
pavements were damp.
ding to Weather Bureau
normal for the past
has been .56 of an inch
pressure area over the
a low pressure area over
and the coastal plain
temperatures in the des-
ected to give this sec-
rmy mornings. As soon as
pressure area from the
has moved in over the district the
northwest breezes will com-
y blow and we will have
weather, the experts de-

ny in the early mornings
ast few days has reached as
0 per cent, records show.
of rain did not add to
recorded downfall of
the season as against 12.60
last year and a normal of

YS' TRIAL
tall this wonderful
MPHREY
C WATER HEATER
e and let you use
without obligation.
e to keep it after
ee use, you may
purchase it on our
YMENT PLAN
T NOW!
Phone { VA. 3830 TU. 1905
and have this
HUMPHREY
Water Heater Installed
arl A. Boyce
Southern California Agent
935 S. Grand Ave.

POOR PA
BY CLAUDE CALLAN

The Weather
FORECAST FOR LOS ANGELES AND SOUTHERN CALIFORNIA: Fair today and tomorrow with moderate temperature. Local thunderstorms in high mountains. Maximum and minimum temperature yesterday: 74—50.

# Los Angeles Times

In Two Parts — 40 Pages
PART II — LOCAL SHEET — 20 PAGES

VOL. XLIX. THURSDAY MORNING, JUNE 19, 1930. C

CITY NEWS—EDITORIAL—SOCIETY—THE DRAMA


## MICHELSON HERE FOR TEST

*Physicist to Check Light-Speed Figures*

*Mirrors Erected by Aides During His Absence*

*Publication of Conclusions Sought by Scientist*

By a "Times" Staff Correspondent
PASADENA, June 17.—First attempt to measure the speed of light as it passes through a mile-long vacuum tube on the Irvine ranch near Santa Ana will be conducted next week under the supervision of Dr. Albert A. Michelson, eminent physicist of Chicago and Pasadena, who arrived here tonight.

Since Dr. Michelson left Pasadena last fall the tube has been completed tentatively tests, using only part of the distance, have successfully conducted by his

**WIFE WITH HIM**

Dr. Michelson, accompanied by his wife, arrived in several years by automobile, stopped from the train he was greeted by Dr. Francis Pease of the Mount Wilson staff and Fred Pearson, who escorted him in his light speed experiments. He appeared in perfect health, though tired, and expressed enthusiasm concerning the coming tests, which will serve as a final check upon former com-

"There's nothing new connected with my plans," he told reporters. "I will stay a few days and then go to Santa Ana and proceed with our experiments."

The apparatus with which the test is made consists of a mile-long tube from which all air has been pumped. In one end is a mirror which turns at a speed of 500 revolutions per second, and in the other end is a stationary mirror.

The method by which the speed of light will be measured is as follows: A beam of light will be played upon the revolving mirror. This light will travel to the far end of the tube where it will be caught by the stationary mirror and reflected back to the revolving mirror, which by that time will have moved a slight distance. By computing the distance the light beam travels, the speed of the revolving mirror and the distance the mirror travels, the speed of the light beam will be ascertained.

**TO CHECK FIGURES**

The present accepted speed of light, which was determined several years ago in similar light tests conducted by Dr. Michelson between Mt. Wilson and Mt. Baldy, is 186,284 miles per second. The tests to be conducted by Dr. Michelson at the Irvine ranch will serve as a check upon figures.

Mrs. Michelson now are at the Maryland Hotel, where the scientist makes his headquarters when in Southern California. He plans to remain here for several months.

## SCHOLAR MAKES HIS OWN OPPORTUNITIES

Harold Kraft

## EX-NEWSIE HAS DEGREE FROM YALE

*Harold Kraft, "Times" Hawker, Rises to Legal Prominence Unaided*

Because it was not written in his stars that opportunity should be presented to him on a silver platter, Harold Kraft of this city has been making his own opportunities. Yesterday he received his degree from Yale University for advanced work in the study of law.

He is a son of Mrs. Bessie Kraft of 1800 South Harvard Boulevard, and now is 26 years of age. His father died when he was but 7. When he was 9 he launched into the world of toil and at 10 he became a Times newsboy, with the corner of Sixth street and Vermont avenue as his territory. Later he delivered The Times and in this way earned enough money to put himself through the Los Angeles High School.

Then he went to the University of California at Los Angeles. Following his graduation in 1926 he went to the University of Southern California for legal training and in 1929 was graduated with honors.

While at U.S.C. he won a fellowship in Yale and for the past year he has been attending the eastern university. He will return here in about two weeks.

## HOLLYWOOD STRUCTURE PURCHASED

*Taft Building in Nest of Limit-Height Properties Sold by Sun Company*

The Taft Building, limit-height structure at Hollywood Boulevard and Vine street, was purchased yesterday from the Sun Realty Company by Hollywood Business Properties, Ltd., President N. F. Wilson announced. The consideration involves the payment of $950,000 for the building and a ground rental of $4,074,000 covering a ninety-seven-year lease period. Both buyer and seller were represented by S. C. Burr of W. B. Berwin & Co.

The Taft Building is a Class A, twelve-story structure with a Hollywood Boulevard frontage of 120 feet and 150 feet on Vine steet. It was built by the Taft Development Company in 1924. It contains 252 offices and is in the nest of seven limit-height structures in the Hollywood-Vine area, all of which have been built in the last six years.

In 1920 the assessed valuation of the site on which the Taft Building stands was $7170. Hollywood Business Properties, Ltd., controls by lease, purchase or is interested in practically a mile of key Hollywood business frontage, involving a purchase and rental total exceeding $19,000,000, President Wilson said.

## GAS FIGHT WON BY SIGNAL HILL

*Court Denies State's Plea for Injunction*

*Judge Rules Unreasonable Wastage Not Shown*

*Control Move Held Tinted With Confiscation*

By a "Times" Staff Correspondent
LONG BEACH, June 18.—Signal Hill oil operators won a decisive victory here today when Superior Judge Crawford denied the State's plea for a temporary injunction to restrain wastage of natural gas in the oil field and relieved the defendants from presenting any testimony.

The ruling virtually was a nonsuit. The court set November 17 as the date for trial of the case on the issue of a permanent injunction.

In an eight-page decision Judge Crawford announced his ruling on a motion presented by the defense attorneys at the conclusion of the State's case last Friday. The court held that the State had failed to show unreasonable wastage of gas and went further in paragraphs which discussed confiscation of property and necessity for wastage of gas in the present method of production of oil.

**WORDING COMPARED**

Comparing the use of the wording unreasonable wastage of gas by the Legislature in the recent gas act the court declared that the intention of the lawmakers undoubtedly was to prohibit only wastage which would approach gross negligence. "We have no precedent by which the unreasonable features of wastage may be considered. I am constrained to feel that when the Legislature used the word unreasonable it was used in exactly the same sense as gross negligence is used in the law of negligence," the court declared.

That the admission from the State during the hearing that the present co-operative curtailment was achieving all the material aims of the temporary injunction sought in the way of field-wide control of gas wastage was an important factor in the ruling is indicated through the decision.

**MARKET LACKS STABILITY**

Although not called upon to rule on the defense demurrer to the complaint on the grounds of constitutionality, which was presented before testimony started, Judge Crawford in his opinion stated that the heavy investment in oil production in the field and the association of gas wastage with oil production tended to hint State control of gas production with confiscation of property. The court discussed the lack of stability in the gas market, pointing out that surplus and shortage of natural gas was dependent on the matter of oil production.

"I refuse to accept the responsibility for creating havoc which would result if the present condition is interfered with," Judge Crawford stated after citing the unemployment and the financial loss which would result from an injunction.

**NO HOPE FOR CONTROL**

General interference with the oil industry was discussed by the court as follows: "To those in the oil business there must be uncertainty that causes hesitation in future exploration. The government of the United States has attempted to inspire confidence in the prosperity of the land and the officials of the State should do everything in their power to inspire this confidence. I feel that the tendency of this action is urging about a spirit of at least doubt that is deterimental to the future prosperity of Southern California.

"It seems to me that gas wastage will never be controlled by the State. I doubt that there is any criterion of wastage which can humanly be established."

**STUDENTS WILL SAIL**

Fifteen students of University of Southern California, in charge of Dr. Florence May Morse, professor of merchandising, are booked to sail from New York aboard the S.S. Carmania tomorrow on a tour of France, Switzerland, Italy, Germany, Holland, Belgium and England, where they will study merchandising methods. While in Geneva Dr. Morse will attend the convention of the International Federation of Business and Professional Women, slated for August 24 to 26.

## ORATORS TO CLASH TONIGHT

*Seven Intercollegiate Contest Finalists Will Vie for Championship and Awards at Biltmore*

A new national champion will be crowned tonight at the sixth annual Intercollegiate Oratorical Contest to be held at the Biltmore, when seven finalists, survivors of an original entry list of 1072, will vie for cash awards of $5000 and the highest honors of America. A large crowd is expected at the Sala de Oro, where the finals will be held.

A. C. Denman, president of the Better America Federation of California, which inaugurates and conducts the contest, will open the program by presenting the presiding officer, Orra E. Monnette.

JOHN ANDREW BURKE

Musical selections will be given by Charles Wakefield Cadman and Miss Margaret Messer Morris. Leroy D. Owens, president of the Los Angeles Junior Chamber of Commerce, will speak briefly, explaining that at the national convention of the United States Junior Chamber at Brooklyn recently it was decided to back the oratorial contest hereafter.

The judges are William A. Barnhill, former United States District Attorney of Alaska; Benjamin P. Bledsoe, former United States district judge, Southern California district; Dr. Frank A. Bouelle, superintendent Los Angeles city schools; Dr. Martin Luther Thomas office of City Prosecutor; J. A. H. Kerr, first vice-president Los Angeles Chamber of Commerce; Mrs. Letitia J. Lytle, member Board of Education, city of Los Angeles; Pat Millikan, governor California-Nevada district, Kiwanis International; Louis B. Mayer, Metro-Goldwyn-Mayer studios, and Mrs. Frank Phelps Toms, State Regent, Daughters of the American Revolution.

EDMUND DARR DOYLE

The seven who will take part are:

(Continued on Page 2, Column 5)

*Model Typifies Launching of New Enterprise*

Slippery Ways

Harriet Hauge, pretty young daughter of Long Beach's Mayor, prepares to break bottle over bow of the good ship Ivory at its launching. Manager Henderson of company with her at top of miniature ways.

## INDUSTRIAL CONDITIONS IMPROVING

*Labor Department Report for May Reveals Gains in California Prospects*

The month of May showed further improvement in industrial conditions throughout the State, with prospects that employment generally will continue to increase, according to the report of the United States Department of Labor, released yesterday by Francis I. Jones, director of the employment division.

Large beet and pea crops were harvested and thousands of acres seeded to rice. Also, canneries were in operation on asparagus and peas.

In the Los Angeles district, practically all manufacturing plants continued in operation, although some functioned only on part time, the report states. Some curtailment was noted during the month, especially in oil-refining and tool-manufacturing activities. Onion and grape harvesting in the Coachella Valley soon will require additional workers, it is predicted, and some labor, too, will be absorbed by hay and grain harvests.

The $38,800,000 water-bond issue will provide employment for about 3000 workers over a three-year period, it is estimated. Prospects for employment are to be found also in building permits issued during and immediately prior to May. These include a $350,000 apartment-house, a $300,000 factory, a $30,000 telephone exchange, a $165,000 mausoleum and many other apartment, residence, warehouse and garage structures.

## MILLIONS BEQUEATHED BY GETTY

*Widow, Son and Grandson of Oil Man Given Bulk of $10,000,000 Estate*

The will of George Getty, millionaire oil operator, was admitted to probate by Superior Judge Stephens yesterday, and the Security-First National Bank and H. Paul Grimm appointed as co-executors to administer the instrument.

The estate is estimated to exceed $10,000,000 in value but no exact appraisal can be made until the inventory is filed, according to Attorney Rush M. Blodget, attorney for the estate.

Most of the property is left to the widow, Mrs. Sarah C. Getty, 647 South Kingsley Drive. Other principal heirs are J. Paul Getty, son of the decedent, who inherits $500,000 and a law library, and George Franklin Getty, a grandson, who gets $300,000 in a trust fund.

Getty was 74 years of age when he died. His estate consists mostly of stocks, bonds and oil leases, yielding an income in excess of $350,000 a year.

## INDUSTRIAL CRAFT FLOATED

*Launching of "Ivory" Ship at Ground-Breaking Ceremony Initiates Procter & Gamble Plant*

Acquisition by the Los Angeles-Long Beach harbor district of the $5,000,000 Procter & Gamble soap plant was celebrated by several thousand persons yesterday at a ceremony breaking ground for the new factory.

W. C. Henderson of San Francisco, Pacific Coast manager for the company, himself turned the first shovelful of earth in the presence of President Stevens of the Long Beach Chamber of Commerce, President Austin of the Los Angeles chamber, Mayor Hauge of Long Beach and a host of other officials, surrounded by a great crowd.

W. C. HENDERSON

Harriet Hauge, the Mayor's daughter, broke a bottle of water over the bow of the good ship Ivory, and it slid gracefully down the ways into Channel Three, upon which the site faces for 1500 feet on one side. On the other side it fronts the same distance on Seventh street, Long Beach.

MRS. EDITH BLACK

"Now we are starting a factory," President Stevens said, "that will complete Procter & Gamble's great chain of factories from the Atlantic to the Pacific. Factories like this come here because there is need for industry to occupy our great population."

"This is another epoch in the progress of Long Beach," Mayor Hauge said, "which already has had a prosperous career. Not only is Long Beach to be congratulated but entire Southern California will be helped by it."

President Austin said:

**PORTENTS READ**

"This ground-breaking means that Pacific Coast markets are moving toward Los Angeles county, a fact supported by the late population census. It means that one of the most forward-looking manufacturing institutions in its hard-headed business policies and its employee relations with an experience of nearly a century behind it has located in our midst."

"Our business," said Manager Henderson in response, "has grown to the place where this Pacific Coast plant is a necessity. It was founded ninety-four years ago and has continued successfully ever since. It is of interest to note there there lives in Long Beach and is here today a grand-daughter of the original Procter in the firm, Mrs. Edith Black.

**CO-OPERATIVE FIRM**

"Our company has a profit-sharing and management-sharing plan of operation. It will be followed

(Continued on Page 2, Column 4)

## HARBOR WILL PAY ITS WAY, MAYOR TOLD

*Board President Writes Bond Retirement Funds to Come from Revenues*

For the first time in its history Los Angeles Harbor will be paying its own way without assistance of the taxpayers during the fiscal year beginning July 1, President Allen of the Harbor Department said yesterday in a communication to Mayor Porter.

Because of reduced expenses in operating the department and increased revenue from the expansion of harbor commerce, he stated that the amount the department contributes for interest and principal on harbor bonds has been raised from $1,400,000 to $1,891,000 for the coming year.

The communication follows:

"For some years this department has exerted every effort to meet the requirements for interest and sinking fund on harbor department bonds, but has heretofore been unable to meet the requirements in full.

"There are many demands on this department for additional facilities in order to accommodate shipping requirements and we must necessarily make some sacrifices in order to meet our bond requirements in full but, after very careful consideration, it has been found possible to increase the amount promised for this year and we, therefore, propose to increase our contribution from $1,400,000 to $1,891,000, thereby meeting our bond requirements in full."

Scrutiny of the budget reveals that the department expects $894,000 net revenue during the coming fiscal year, which, with the balance left over of $912,235, will provide the funds for the necessary payment, leaving approximately $15,000 as the balance for the next year.

Two harbor bond issues were authorized for development of the port. The first was for $10,000,000 and the second for $20,000,000, a total of $30,000,000. Of this total approxi-

(Continued on Page 2, Column 6)

## COUNCIL PARING BUDGET TO BONE

*Finance Committee Suggests Lopping Off $993,340*

*Salary Reductions to Reach Total of $640,060*

*Day of Reckoning Put Off Until September*

The City Council spent the afternoon yesterday struggling with the problem of lopping $1,000,000 from the budget submitted by Mayor Porter to equate the loss in taxes, due to reduced assessments not contemplated by the budget makers.

A report of the Finance Committee was before the Council, hitting hard at every department. The report in general was approved, with considerable discussion, however. The Council has today and tomorrow to consider the budget, as Friday it must be returned to Mayor Porter.

**NO BUREAU SPARED**

The Finance Committee, comprised of Councilman Cooke, chairman; President Sanborn and Councilman Burns, submitted the report, which spares no bureau or department. The committee plans to meet the emergency by lopping $993,340 from the proposed budget and setting it up in a fund titled Unappropriated Balance No. 2. At the same time, a resolution relieving department heads of the restriction of spending one-twelfth of their budgetary allowance during July and August will be adopted.

On September 1 more detailed information will be available on income. If the threatened cut in income fails to materialize then the unappropriated account can be used for departmental purposes. If the loss becomes effective, however, the cuts must go through.

**RECKONING POSTPONED**

As Councilman Williams put it, "the day of reckoning is being postponed two months."

Councilman Cooke declares that he doubts it will be necessary to dismiss any member of the police, fire or health departments. If dismissals become necessary, however, the department heads will be required to act.

Suggestions that the reserve fund, which now is nearly $7,000,000, on paper, be used for the emergency, were answered by Col. Cooke with the statement that this fund's liquid contents amounted to but $25,000 last fall during the "dry months" before the taxes started coming in.

**CUTS IN SALARIES**

Salary deducations amount to $640,060, expense deductions amount to $314,515, equipment deductions amount to $85,545. Additions amount to $46,800, principally made up of the city's contribution to the Community Chest, which the Mayor's budget ignored.

The net deductions amount to $993,340, which will be changed somewhat by additions aggregating some $5000 for the Council.

The Mayor's allocation of the permanent improvement fund was entirely erased and the fund will be held intact by the Council for later appropriation. Councilman Davis said he will attack the Mayor's allocations of the two other special funds, the street traffic fund and the motor vehicle street improvement fund.

**SLASH SUGGESTED**

Councilman Ingram fought the proposed cut of $366,600 in the engineering department. Councilman Randall suggested additional cuts in the City Prosecutor's account.

"He doesn't prosecute anyone," said Randall.

"Well, he raided a lot of drugstores for magazines," said Councilman Lewis.

"He has to do something to keep in the public eye," said Col. Cooke.

"I remember how he came to us with declarations that he had the evidence against the Julian looters and got $25,000 for his prosecutions," added Randall. "I wonder what he did with that money."

"He filed a report and returned $2900," said Cooke, "but it wasn't a very detailed report."

Cuts approved yesterday by the Council include $99,000 for the building department; custodian, $47,000; elections, $21,000; fire, $107,-

(Continued on Page 2, Column 4)

## 'IT' GIRL'S MYSTERY DEEPENS

*Clara Bow's Texas Love-Balm Story Gains More Strange Angles as Dispatches Multiply*

Clara Bow's unexpected visit to Dallas, Tex., in an announced effort to straighten out certain matters in connection with a heart balm affair which she says she once settled for $30,000, is becoming more and more involved.

In the beginning everybody thought the flaming youth girl of filmland was headed toward Honolulu for a vacation. Then the wires began to burn with statements from her about an asserted settlement which involved the affections of a handsome young Dallas physician. She admitted paying $30,000 to silence the affair, according to dispatches, and then decided to take a trip to Dallas.

CLARA BOW

Yesterday came further news over the wires. The existence of a secret trust fund created out of weekly payments from Clara's salary—now said to be in the neighborhood of $4000 per week—was revealed, and it is out of this trust fund that Clara is said to have taken the $30,000 for heart balm purposes.

Matters were further mystified in other dispatches, the first to the effect that Dr. William Earl Pearson, young physician of Dallas, was among the many prominent guests who accompanied Miss Bow Tuesday night on a party to the Club Bagdad, a night resort on the Dallas-Fort Worth road.

Next in importance was a dispatch from the Texas city indicating there is every possibility that Dr. Pearson and his wife, Mrs. Elizabeth Pearson, have become reconciled, nullifying a divorce which was granted to her in the Los Angeles Superior Court in 1928 on the ground of nonsupport.

The existence of a trust fund in Clara's behalf was admitted last night by B. P. Schulberg, general manager of the Paramount studio. His statement regarding the trust follows:

"The primary purpose of the studio in instituting a trust fund was to create a disposition on her (Clara's) part to save her earnings. We have been greatly pleased by the knowledge this purpose was accomplished, as we understand she is

(Continued on Page 2, Column 2)

## VARIOUS CITY DISTRICT CENSUS TOTALS GIVEN

Populations of five communities lying wholly or in part within Los Angeles city were announced yesterday by United States Census Supervisor Kincaid. Supervisor DeCoudres similarly released two such tallies. The figures cover territories which for various reasons are somewhat distinct in matters of trade and economics and the information was sought by business interests.

Under Kincaid's announcements Hancock Park has 52,655 persons, West Hollywood, 49,909; West Los Angeles, 45,332; Venice, 19,260, and 29,444 with Culver City and Mar Vista territories included, and Pacific Palisades, 1810. The figures were given for the chambers of commerce in each district excepting the last named, where they were supplied for the business council.

Under DeCoudres's announcements San Pedro has 35,918, including Terminal Island, and Wilmington has 14,907. These figures also were given for the respective chambers.

Supervisor Munson said he understands that he is unauthorized to release such figures. Supervisor Chenoweth was importuned to release certain figures of the kind but after communicating with the national census headquarters said he was forbidden to do so. Supervisor Ballentine said he had made no announcements of the kind.

Population data for various communities which are parts of other communities are much sought after by various business interests, some of which are negotiating with the Washington headquarters in hopes of procuring them.

## The Lancer

by Harry Carr

THE Tai Shan looked like a huge black fortress floating on the still waters when she made her majestic way up to the San Pedro dock the other afternoon, just before sunset.

From the name I expected to see little Javanese sailors with their heads tied in gay kerchiefs. It turned out to be an American ship, flying the Panama checkered flag; and the sailors were blond Norwegians.

By the same mixed token all the Mexican population of San Pedro is huddled into a street named O'Farrell.

**IF YOU PLEASE, SIR**

The bucko mate who swears at the sailors as they warp the ship into dock seems to be extinct.

At the top of the three-story bridge of the Tai Shan leaned a handsome young mate who looked like a movie star. He was uniformed with the splendor of a navy officer. Thirty feet below him was a boy officer directing the work of making fast a steel hawser. The boy looked up and met the smile of the mate looking down at him. The mate said something in a voice so low that I could not hear; the boy smiled again and nodded his "Aye, aye, sir," and executed the order. The sea is growing polite.

**TO CHINA SEAS**

A little gasoline tractor running around the dock like a rat terrier has taken the place of the heave-ho rope-pulling longshoremen gangs. A barge loaded with oil comes shoving down the harbor to the starboard side of the Tai Shan—squalling excitedly for a line to be thrown. Throwing a line from the Tai Shan is like tossing one from a skyscraper. The Tai Shan has come from New York with a half cargo and is taking on forty tons of freight to be carried to Manila and China.

**BY THIS SIGN WE CONQUER**

Usually these cargoes for the Orient are cotton from the fields of Imperial Valley; and canned goods. The can opener is the weapon with which America is conquering the world.

**FADING 'EM**

The longshoremen who handle the cargoes while away the waiting hours with a gambling game which is something like craps—only with three dice instead of two. It is called "Ace and away." I should say from observation it is mostly away.

**SHIPS THAT ARE FANCY**

There are so many kinds of ships at these docks that were not in existence in the old days of the sea.

At the docks across the slip from the Tai Shan are a navy tug, a water tender with rows of big gray tanks; a fish-canning ship where the fish are canned as fast as they are pulled out of the water; and a motor yacht—shining with brass and mahogany—the play boy of the sea. In the slip beyond are three fog-colored Coast Guard vessels drawn up in line, like bell boys waiting for a call.

**BILL BARNACLE'S UNDIES**

the stores of the water front are a kick. The pawnshop windows are filled with musical instruments—accordions, ukuleles and harmonicas.

One store specializes in shore attire for the men just off the ships. Prominent in its show window is a set of heliotrope-colored silk underwear. It's all right with me, but it is a shock to think of Barnacle Bill with orchid teddybears. Yes, brethren, it is a shock.

## AUNT HET

BY ROBERT QUILLEN

"I don't never envy Pa's lack o' curiosity except when we're both settin' still to see which one will answer the telephone."

(Copyright, 1930, Publishers Syndicate)

# BERMAN FACES IMMUNITY LOSS

*Judge Wilson Declines to Recognize "Agreements"*

*Federal Prisoner Ordered to Appear Next Monday*

*Defendant-Witness Silent on His Plans for Trials*

Jacob Berman, McNeil Island Federal prisoner who arrived here yesterday morning in the dual role of star prosecution witness and defendant in a number of felony cases, may be denied immunity by Superior Judge Wilson.

That Berman will not be allowed to trade his testimony against Louis Krause, asserted go-between in the bribery of a number of jurors on the first Julian jury in 1928 for immunity, appeared possible yesterday morning when Judge Wilson from the bench informed both Berman and Dan M. Critchley, who appeared as his attorney, that they have no right to expect immunity.

**QUESTION ARISES**

In custody of Lieut. F. L. Johnson of McNeil Island and Special Guard J. R. Teale the prisoner was taken into Judge Wilson's court several hours after he had stepped from the train which brought him from the Federal prison where he is serving a seven-year mail-fraud sentence.

With Berman standing between his guards in front of the bench, Judge Wilson informed him that he should be ready for trial next Monday morning and then when Critchley told the court that more time would be required for the defense to be completed the question of immunity arose.

"We are not ready for trial because my client has been promised immunity along with his brother Louie Berman in exchange for his testimony in this case," declared the attorney. "This immunity was promised by the grand jury and by Dist.-Atty. Fitts."

**JUDGE STANDS FIRM**

"The matter of immunity never has been brought to this court," declared Judge Wilson in reply, "and counsel knows as well as this defendant that the grand jury and the District Attorney have no right to promise immunity. That is a matter for the court alone."

So with Berman's immunity, for the time at least, swept aside Judge Wilson denied a motion by Critchley to withdraw from the case and also refused for the time to pass on another motion for the exoneration of bail which had been forfeited when the defendant surrendered to the Federal authorities and failed to appear for trial in the State courts more than two months ago.

**SECOND APPEARANCE**

Berman then went before Superior Judge Schauer where he is scheduled to go on trial on July 7 on an embezzlement and forgery charge and there another bail of $10,000 was exonerated and he was ordered to be ready for trial on the date fixed.

As the matter now stands the official records show that Berman together with his brother and Louis Krause must go to trial next Monday before Judge Wilson and Dep. Dist.-Atty. Jones prosecuting on a charge of having bribed a juror in the first Julian case.

On the same day Berman is scheduled as a witness in the Morris Lavine-Leontine Johnson extortion case in Judge Schauer's court and he also is listed as a State's witness against John Groves, a juror in the first Julian trial charged with having accepted a bribe. On August 25 he is to appear again as a State witness in the Julian overissue case against nine defendants.

**PRISONER SILENT**

Just what effect on Berman's testimony a possible denial of immunity by Judge Wilson will have could not be learned yesterday and the prisoner refused to discuss the matter until after he has consulted with Critchley and Otto Christensen, his attorneys.

According to instructions issued by Atty.-Gen. Mitchell, Berman is to be allowed to consult with his attorneys and with members of the District Attorney's office at will but is to be locked in the County Jail at night, where by consent of the local authorities he is to be confined in the hospital.

The hospital cell as a place of confinement was selected by the county authorities when it became known that Berman feared being placed with other jail inmates because of rumors of possible violence.

# *"Bright Boy" in Court Once More*

Prisoner and His Federal Guards
Left to right—J. R. Teale, Jacob Berman, Lieut. F. L. Johnson.

# MORE MYSTERY VEILS "IT" GIRL

(Continued from First Page)

setting a certain sum aside regularly in trust."

**STORIES CONFLICT**

From Miss Bow came word that she paid $500 per week into such a trust until the sum reached $25,000, but Schulberg's statement concerning it is in apparent contradiction of Miss Bow's that such a fund was established to guarantee faithful performance of her contract with the company. Miss Bow described it as a fund to protect a so-called behavior clause of her contract.

Schulberg was asked if the fund was created to protect the so-called behavior clause and whether Miss Bow actually did use money from such a trust to pay off settlement of the threatened suit, but he declined to go beyond the words of his statement, quoted above, in discussing the matter. All along studio executives have declined to become involved in Clara's statements made in Dallas on the ground it is entirely her personal business and not the film company's.

**DIVORCE NEVER FINAL**

W. I. Gilbert, who has handled some of Miss Bow's legal affairs, said last night he had never been aware of such a trust fund. He declined, on the ground of ethics, to discuss any of the affairs of Miss Bow's legal matters.

Dispatches from Dallas last night indicated that Mrs. Pearson is a resident of that city. She was formerly Miss Elizabeth Atwood, debutante introduced five years ago there.

Her divorce from Dr. Pearson has never become final, court records here show, substantiating the dispatch of last night she and her husband had apparently become reconciled.

Mrs. Pearson, through Attorney Richard A. Dunnigan, filed suit for divorce on October 17, 1928. The complaint set forth the couple were married in Dallas July 19, 1927, and separated on July 31, 1928. With the filing on October 30, 1928, of an affidavit setting forth Mrs. Pearson's mother had to go to Dallas to settle the estate of her husband, who had died suddenly, the case was given an early hearing and an interlocutory decree of divorce granted to her.

**ATTORNEY SILENT**

Attorney Dunnigan asserted yesterday that neither Dr. Pearson nor Mrs. Pearson has ever requested him to apply for a final decree and he said he will not until such request is made from either party. In so far as Miss Bow is concerned or what she has to say about the purported settlement of an alienation suit Attorney Dunnigan says he knows nothing.

"Ask Clara and I'll bet she will tell you all you want to know," the attorney asserted. "Even if I did know anything I couldn't tell you. All I can say is that Mrs. Pearson came to me in the usual course of business and requested me to file a divorce. I did and it was granted. I have not seen nor heard from her since."

In the divorce complaint Pearson was described as "a strong and able-bodied man capable of earning in excess of $100 per week." At or about the time of the filing of the divorce he was still said to be an interne. He returned to Dallas some time ago.

Miss Bow remained in virtual seclusion in Dallas yesterday, dispatches asserted, denying herself to reporters. She changed her hotel because of ever-increasing phone messages and visits from strangers. She appears not to be in a hurry and persons apparently acting as spokesmen for her say she may linger even as long as Monday or Tuesday in spite of the fact it is "too hot and too noisy." She and Dr. Pearson were reported as having had a round of golf yesterday.

# *Miss O'Donnell Leaves on Air Scouting Jaunt*

Gladys O'Donnell, one of Southern California's women transport pilots, second-place winner of last summer's national air derby, took off yesterday for Chicago to scout a route for this year's race for feminine flyers.

C. F. Lienesch, manager of the 1930 derby and head of aviation activities for the Union Oil Company, accompanied by Mrs. Lienesch, is piloting Mrs. O'Donnell.

In Chicago the local trio will join last year's derby winner, Mrs. Louise Thaden, and Amelia Earhart, holder of the women's air speed record. The party then will fly over a proposed 3600-mile route that will include the United States, Mexico and Canada.

Among those who have signified their intention to enter besides Mrs. O'Donnell, Miss Earhart and Mrs. Thaden, are Bobby Trout, Los Angeles; Florence Lowe Barnes, San Marino; Ruth Alexander, San Diego; Margaret Perry, Beverly Hills; Elinor Smith, Ruth Nichols and Opal Kunz, all of New York; May Haizlip, Kansas City, Mo., and Blanche Noyes, Cleveland.

# *Damage Suit Develops High Horsepower*

Ninety horses and mules as hungry boarders figure in the suit of Otto Meek against Pete Taricco, heard yesterday before Superior Judge Gould. Meek sued for recovery of sixty-nine horses and twelve mules which he boarded with Taricco, or their value, $8100, adding that ten horses had starved to death. Taricco cross-suited for $718 he asserts is due on the board bill.

Judge Gould took the case under submission.

# *Record Sighted for Opera Sale*

With the $35,000 mark in sight, Col. William Eric Fowler, chairman of the Los Angeles Grand Opera Association's general seat sale committee, yesterday predicted a new advance sale record for local opera. The record to date for the annual season in the Shrine Auditorium September 29 to October 13 exceeds figures for corresponding dates in previous years.

All types of tickets are available at the opera headquarters in the Philharmonic Auditorium Building.

# FOUR BOYS ACCUSED IN AUTO THEFT CASE

Accused of having stolen two automobiles, four boys ranging from 9 to 15 years of age, are held in Juvenile Hall, while officers of the Sheriff's automobile theft detail investigate. The boys were arrested at Third street and Fetterly avenue Tuesday night. The officers reported finding the four youths pushing a delivery car with a touring car.

# EXTORTION CASE GIRL'S TRIAL SET

*Appeal Court Refuses Plea of Leontine Johnson*

*Jeopardy Defense Denied in Resetting Date*

*State's Amending of Charge Ruled Legitimate*

Leontine Johnson, codefendant of Morris Lavine on an extortion charge, must stand trial on the 23rd inst., according to a ruling yesterday by the District Court of Appeal.

The order was on a petition of Miss Johnson for a writ of prohibition to restrain the Superior Court from proceeding to trial. It was contended in the petition that the State had abandoned the extortion charge to proceed on a charge of attempted extortion. Because the State was declared to have made its shift after the jury had been impaneled, the woman asserted, a trial would place her in jeopardy a second time.

Lavine filed a similar petition a few days after Miss Johnson sought to stay proceedings. Arguments in the two petitions were substantially the same.

The Appellate Court in making its ruling did not offer any comments.

**INVESTIGATORS GO ON TRIAL IN CASE**

Jack Chriss, Tom Cavett and Bradford Burgess, District Attorney investigators charged with illegally entering the apartment of Miss Leontine Johnson at 236 South Coronado street and seizing documents and other personal belongings, went to trial yesterday before Municipal Judge Stafford.

A few hours after the trial started Deputy City Prosecutor Reynolds moved that the charge against Burgess be dismissed. As soon as the motion was granted Reynolds called Burgess to the stand as a prosecution witness.

Burgess told of the raid on Miss Johnson's apartment led by Chriss and stated that he later saw the documents, two typewriters, a suit case and a pistol taken in the raid, stored at the District Attorney's office. Burgess will be cross-examined by Leonard Wilson, defense attorney, today.

He will be followed on the stand by Superior Judge Schauer, who refused to accept the documents as evidence against Miss Johnson and Morris Lavine when they were on trial for extortion because of the asserted illegal seizure.

Earlier in the trial Mrs. Laura Hardy, Miss Johnson's landlady, identified Chriss as one of the raiders but failed to point out the others.

# SOAP CONCERN'S FACTORY BEGUN

(Continued from First Page)

here. It has done much to eliminate distrust between employer and employee and has replaced that feeling with one of mutual interest.

"We will run forty-eight weeks in the year. We will have forty-eight pay days in the year and that will mean something in your community.

"We thank Long Beach for its fine spirit of hospitality, co-operation and good wil."

State Senator Frank Merriam traced the progress of the world from shortly after its dawn down to the present and declared in his speech that "this is another stamp of approval on this country by a company that is in the very forefront of big business."

**MODEL LAUNCHED**

A four-foot ship model built of Ivory soap cakes by A. L. Kurtis, a company employee in Los Angeles, was slid down the ways into the channel in a concluding ceremony and, true to the company's slogan, the cry went up, "It Floats!" as it rode the waters gracefully.

The factory is expected to be in operation in about eighteen months and is scheduled to employ at its start about 1000 persons. It occupies fifteen acres of land and will have a 60x150-foot wraf.

# COUNCIL PARING BUDGET TO BONE

(Continued from First Page)

300; health, $50,400; police, $52,100; City Prosecutor, $16,800; Receiving Hospital, $26,000; public utilities, $7000; public works, $7000; street lighting, $156,000; treasurer, $21,200. The Municipal Art Commission lost $1000 for an oil painting it hoped to purchase.

# *Fight on Realty Deal Started by Lois Weber*

Lois Weber, motion-picture director, appeared in Superior Judge Schmidt's court yesterday, ready to direct her suit for an accounting and injunction against consummation of a real estate deal. In the action she names as defendants the real estate concern of Clinch & Thurtle and several owners of property she asserts she was induced to accept in a trade, at a loss.

Miss Weber is suing under her legal name of Mrs. Gantz. The property involved is the Park Lane Apartments at the intersection of Fourth street and New Hampshire avenue, which she agreed to take in trade for some lots she owned.

It was represented to Miss Weber, she says, that the property was worth $635,000 and that it yielded an income of $100,000 a year. She later discovered, according to her complaint, that the property is not worth more than $300,000 and that, because of many vacancies, its rent never exceeded $4090 a month.

The case will be resumed today.

**KANSANS WILL PICNIC**

Former residents of Leavenworth city and county, Kan., will have a picnic-reunion all day Sunday the 29th inst., at Brookside Park, Pasadena.

# CLERGY URGE AID FOR FITTS

*Los Angeles Ministers Send Letter to Preachers of State in Support of Candidate*

Clergymen of California were in receipt of a letter yesterday from Los Angeles ministers urging the election of Buron Fitts as Governor. Recommending Fitts for consideration of the ministers and their respective congregations, the letter will be read in many churches throughout the State.

The ministers signing the document are J. Whitcomb Brougher, Jr., Gustav A. Briegleb, John Robertson McCartney and John Snape.

"Mr. Fitts," the letter reads in part, "has shown not only exceptional personal capacity, but an unusual ability to surround himself with loyal, honest, and capable subordinates. We do hope and pray that in this crisis hour, when the Eignteenth Amendment needs the support of every right-thinking citizen and our President, Herbert Hoover, is dependent upon the cooperation of State governors who will enthusiastically support his policies and programs, that you may see your way clear to add your voice to our own in urging all of your friends to help put in the Governor's chair, this able, self-sacrificing, high-type American."

The candidate spent yesterday in Modesto speaking at a dinner given by his Stanislaus county supporters. His talk dealt with water conservation problems and he advocated appointment of a representative of the farming interests on the State Board of Harbor Commissioners to promote the development of foreign trade of California products.

The opening of seven branch headquarters in Southern California was announced at the Los Angeles office yesterday by George B. Bush, campaign director. The headquarters are located at Chico, Colusa, Glendale, San Diego, San Pedro, Long Beach and Redlands.

The first activities of the women's division on a large scale will be held at noon Monday, the 30th inst., when a luncheon in honor of Fitts will be given at the Figueroa Playhouse, 940 South Figueroa street.

Mrs. Charles W. Decker, director of women's activities, announced that plans are being made to accommodate 500 women. Fitts will be the principal speaker. Tickets for the luncheon are now being distributed throughout the city by women workers. Reservations are also being received by telephone at the Fitts headquarters.

# ORATORS WILL CLASH TONIGHT

(Continued from First Page)

Eastern zone, James P. Casey, Fordham University, New York City.

Central zone, Edmund D. Dovle, St. Xavier College, Cincinnati.

LEX KING SOUTER

Northern zone, Franklin P. Cole, DePauw University, Greencastle, Ind.

New England zone, John Andrew Burke, College of the Holy Cross, Worcester, Mass.

Midwestern zone, Arthur Larson, Augustana College, Sioux Falls, S. D.

Southern zone, Robert Elliott, Emory University, Atlanta, Ga.

Pacific zone, Harold F. Pettee, Pomona College, Claremont.

Tickets will be on sale at the following places: Owl Drug Company, Sixth street and Broadway; Platt Music Company, 853 South Broadway; the May Company, Eighth street and Broadway; Broadway Department Store, Fourth street and Broadway; Liggett Drug Store, Hollywood Boulevard and Vine street; student store, University of Southern California; Westwood Village Pharmacy, West Los Angeles, and local Lloyd Mitchell offices in Southern California communities. There will be a reception, ball and refreshments after the contest, at which time the crack drill squad of the cadet officers of the Manual Arts High School will give a drill.

Lex King Souter, who won the national oratorical championship in this contest here in 1929 as an orator of William Jewell College, will attend tonight's affair and be introduced by Mr. Monnette as the defending national champion, just before the announcement of the decision of the judges making a new national champion. Other former national finalists who will be present are Phillip N. Krasne, Ellsworth Meyer, Herbert E. Wenig and James P. McEnery.

**TWO FROM SAME SCHOOL**

John Andrew Burke, one of the contestants, comes from Holy Cross College, Worcester, Mass., as champion of the New England zone. He was born in New York City August 15, 1911. Burke as well as Casey, another contestant, graduated from the Regis High School in New York City. At one time he was champion high school orator of the city. Burke is at present a sophomore. The schools that he defeated in his zone contest are: Massachusetts Agricultural College, Boston University, Dartmouth University; International Sollege of Springfield, Colby College, Massachusetts Tech, Providence College and the universities of New Hampshire and Vermont.

Edmund Darr Doyle is the winner of the central zone contest, and comes from St. Xavier College, Cincinnati.

On Friday at noon the seven youths will be guests of the Academy of Motion Picture Arts and Sciences at the Paramount lot. After going over the Paramounut lot the boys will be taken to the M.-G.-M. studio at Culver City.

# PORT WILL PAY ITS OWN WAY

(Continued from First Page)

mately $21,000,000 remains to be retired, according to Controller Edwards.

First payments, six years ago, began with $500,000, which was increased to $1,000,000 the next year and increased annually until the full amount for the annual interest and sinking fund is to be met after July 1.

In the meantime money from the bond issues has been used to complete wharves and other improvements now being constructed to meet expansion needs of the port.

While there has been no public discussion of any request for a new bond issue, it is conceded by the harbor department that any further major improvements for expansion of the port in the future will have to be cared for by the issue of additional harbor bonds in order that net revenues may be used for retirement of present bonds.

# *Racing Pupils Knocked Out in 'Collision'*

So eager were Potter Palmer, Jr., 8 years of age, and Earl McFate, 6, to be at school on time yesterday that they required the attention of a police surgeon.

Potter, who lives at 732 West Fifty-first street, had gone home for lunch during the noon recess and tarried too long. Worried, he started back to school on the run.

Earl, seemingly, had done the same thing. He, too, was sprinting back to his classes from his home at 845 West Fiftieth street.

The two boys, going in opposite directions around a corner, met head on with such force both were knocked unconscious.

The police ambulance was called but the doctor found they had no injuries save severely bumped heads.

# MRS. CLOAK RITES CONDUCTED TODAY

Funeral services will be conducted at 2 p.m. today at the Wee Kirk o' the Heather, Forest Lawn Memorial Park, for Mrs. Julia B. Cloak, native of California and a sister of Charles S. Ruggles, motion-picture actor. Mrs. Cloak was born in San Francisco seventy-four years ago. She died Monday at her home, 127 South Poinsettia Drive. She leaves her husband, Harry B. Cloak, a daughter, Mrs. Florence C. Thompson, a sister, Mrs. Emma Ruddock and her brother. Interment will be in Forest Lawn Mausoleum.

# WIFE WINS DIVORCE FROM EX-GRID STAR

A legal touchdown was scored yesterday on William A. Heicke, all-American football choice of a past season, when Superior Judge Blake granted a divorce to Mrs. Ruth Heicke on grounds of mental cruelty. Habitual intemperance was charged by the wife, who also said her husband stayed away from home all night and called her ugly names in the presence of other persons. She was awarded custody of a minor child. The Heickes were married February 2, 1927, and separated January 1, 1929.


PETERSON'S
FOR THOSE NOT SLENDER

Again Today!
SEMI-ANNUAL Sale

Costumes for every smart occasion. Garments that the woman of poise, who is not slender, will delight to choose at ¼, ⅓, ½ less than regular. Such an opportunity for saving comes but twice a year in both Peterson's highly specialized stores. Sizes 36 to 52 . . . Half sizes and quarter sizes included.

Practically unrestricted choice of Peterson's beautiful

HATS
COATS
DRESSES
ENSEMBLES
COMPACTS By Polaire

¼ off | ⅓ off | ½

738 W. Seventh, Los Angeles...624 E. Colorado, Pasadena



FIFTH, THIRTEENTH AND SEVENTEENTH CHURCH OF CHRIST, SCIENTIST OF LOS ANGELES

Announce a

FREE LECTURE on CHRISTIAN SCIENCE

By

RICHARD J. DAVIS, C.S.

OF CHICAGO, ILL.

Member of the Board of Lectureship of The Mother Church The First Church of Christ, Scientist, in Boston, Mass.

*Lecture to be Delivered*

THURSDAY EVENING, JUNE 19, 1930

At 8 O'clock, in the

HOLLYWOOD BOWL

North Highland Avenue

*The public is cordially invited to attend.*



DO YOU WANT COOL, HAPPY FEET

*—even in warm weather!*

Want to bid good-bye to the swelling, burning, aching feet that make walking intolerable and have cool, springy, thoroughly-fit feet instead? Investigate Dr. Kahler shoes today. You'll be delighted with the exquisite relief they afford—with their comforting, muscle-strengthening ease—with their smart, trim lines.

*Every Dr. Kahler shoe is specially constructed to give instant relief to metatarsal trouble.*

FOR MEN AND WOMEN

DOCTOR KAHLER SHOE SHOP

*Famous Since 1853*

Los Angeles Store,

624 So. Olive St.

San Francisco Store: 124 Post Street



"ONE O'CLOCK SATURDAYS"

BULLOCK'S

BROADWAY HILL AND SEVENTH

A soft smooth skin despite your SUMMER TAN

Tan, yes—but burn, never! Burning by the sun's rays parches and coarsens the skin . . . To acquire a smart, becoming tan, *without burning*, use Primrose House Smoothskin Oil before each exposure to sun and wind this summer. A mixture of the finest vegetable oils, this soothing lotion keeps your skin supple and fine textured and prevents the heat rays from injuring the delicate underlying tissues. At the same time it permits your skin to take on that glowing tan that is so charming and natural looking. Smoothskin Oil is delightful to use, and is quickly absorbed . . .

In addition to this daily protection with Smoothskin Oil, continue your complexion care at night. Always before retiring, smooth Primrose House Smoothskin Cream gently into your face and neck . . .

Primrose House Smoothskin Oil and Smoothskin Cream—together with a complete assortment of the famous Primrose House Preparations—may be obtained at our toilet goods department.

PRIMROSE HOUSE

"HERE DWELLS YOUTH"

Toiletries . . . BULLOCK'S . . . Street Floor, Broadway Building

ERSON'S
BE NOT SLENDER
ANNUAL
Sale
every smart occasion. Garments
an of poise, who is not slender,
choose at ¼, ⅓, ½ less than reg-
n opportunity for savings occurs
ear in both Peterson's highly spe-
. Sizes 36 to 52 . . . Half sizes
izes included.
nrestricted choice of Peterson's
HATS
COATS
DRESSES
ENSEMBLES
OMPACTS By Poiretta
1/3 off
1/2 o
Angeles...624 E. Colorado, Pasadena
AND SEVENTEENTH CHURCHES
CHRIST, SCIENTIST
LOS ANGELES
Announce a
LECTURE on
TIAN SCIENCE
By
RD J. DAVIS, C.S.
CHICAGO, ILL.
of Lectureship of The Mother Church
Christ, Scientist, in Boston, Mass.
ture to be Delivered
EVENING, JUNE 19, 1930
8 O'clock, in the
YWOOD BOWL
Highland Avenue
is cordially invited to attend.
URDAYS"
CK'S
ND SEVENTH
th skin
MMER TAN
ing. Smoothskin Oil is delightful to
is quickly absorbed . . .
dition to this daily protection with
kin Oil, continue your complexion
night. Always before retiring, mold
House Smoothskin Cream gently
r face and neck . . .
rose House Smoothskin Oil and
kin Cream — together with a com-
ortment of the famous Primrose
Preparations — may be obtained at
t goods department.
HOUSE
YOUTH"
Floor, Broadway Building



# THREE WOMEN END OWN LIVES

### Wife Expires After Taking Ant Poison

### Mother 60 Years of Age Leaps Off Roof

### Resident Uses Gun in Office of Friend

Three women ended their lives Sunday. Mrs. Elizabeth Schitino, 60 years of age of 659 East Twenty-third street, swallowed ant poison during a quarrel with her husband. Mrs. Elizabeth Gregg, 60, jumped from the roof of a ten-story hotel on Scima avenue because she believed she was a burden on her family. Mrs. Elise Dugue, 58, of 1136 North Reese place, Burbank, shot herself with a revolver in the office of a friend, Dr. Otto H. Wilson, at 2833½ West Seventh street, because of illness.

"We had a little argument," said William Schitino to police, "but it did not amount to much and I thought she was jesting when she threatened to swallow the poison."

Frantic, the husband called police and Mrs. Schitino was rushed to the Georgia Street Receiving Hospital, where she died a short time later.

**SON'S VIGIL VAIN**

Mrs. Gregg's tragic death occurred within a few minutes after her son, Gardner W. Gregg, had prevented her from shooting herself with a revolver, according to Detective-Lieutenant Wearne.

The son said he had returned to their hotel room to find a note written by his mother which informed him he would find her on the roof. He hastened to the roof in time to wrest a pistol from his mother's hand. He then returned with her to their room and believed that all was well. A few minutes later when he was again absent for a moment Mrs. Gregg ran to the roof again and leaped from the edge. Death was instantaneous.

Mrs. Gregg left a letter, Wearne reported, stating that she felt, because of her illness, she was a burden on her relatives and so was "ending it all."

**NOTE PENNED**

The suicide of Mrs. Dugue was almost as tragic. She went to the office of Dr. Wilson, an old-time friend, according to police, and asked for material to write a letter. This missive, perused later, read:

"I can stand it no longer. I deed my little Burbank home to Pierre Desserrey, who is employed as a cook at Victor Hugo's. He has helped me financially. My jewelry will pay for my funeral expenses."

After penning the note the woman walked into an adjacent room, took a .38-caliber revolver from her purse and shot herself throught the head. Dr. Wilson notified police.

In her last letter in which she asked her friends to forgive her the woman stated her property was in her married name, Mrs. Elise Catra.

Bodies of all three women were removed to the County Morgue.

**SANTA MONICA MAN ENDS LIFE WITH SHOT**

By a "Times" Staff Correspondent

SANTA MONICA, June 18.—Within earshot of his wife, who was busy in another room, John E. Wilson, 68 years of age, ended his life here today by firing a bullet through his right temple in the bathroom of his home at 322 Eighteenth street. Death was instantaneous.

Mrs. Wilson told police her husband for some time had brooded over ill health. The body was removed to the Wilshire Funeral Home.

# EX-GORILLA GETS HIS PAY SO FILM ROW FADES OUT

Ingagi almost—but only almost—missed his cue yesterday.

Hours after the State Labor Bureau had vainly called the case of Ingagi a slow-spoken, beaming Negro ambled into the department's offices in the Subway Terminal Building and drawled that his claim for wages has been "satisfied."

The speaker was Hilton Phillips, of 1346 Newton street, who had claimed $20 for his efforts at impersonating a Central African gorilla for a motion picture, "Ingagi." Phillips also portrayed an African native at $6.50 a day.

When Phillips appeared in the afternoon, Deputy Commissioner William Moriarity had decided to summon Phillips and the named defendant, W. Sidney Campbell, described as the producer, before him. But the claimant disclosed, beamingly, that such actions would not be necessary.

"I'm satisfied," said Phillips.

Besides, he said, he is now appearing as a South Sea Islander in another picture and "would hate future boycott in films." But, he said, "it is lovely to be a gorilla, sometimes."

"ONE O'CLOCK SATURDAYS"
BULLOCK'S
BROADWAY, HILL AND SEVENTH

JODHPUR HABITS
COOL UNDER
THE SUMMER SUN!
$10

From India, land of desert heat, comes the cool custom of jodhpurs and short boots for summer riding. A custom Bullock's now adopts for California in this second of their ten-dollar riding habit offers.

For $10—Jodhpurs of natural linen, white twill, or cocoa twill. Shirt of English broadcloth in Dusty Blue—Sand—or White. And a leather belt, white with brown or black. Jodhpurs in children sizes also.

*Jodhpur Boots $13.50*

Bullock's Sportswear Store for Women

BULLOCK'S
SPORTSWEAR STORE

*This Offer Only for Friday and Until One O'Clock Saturday!"*

# Praise Voiced for Municipal Courts' Work

Commendation of the work accomplished by the Municipal Courts was voiced yesterday by Superior Judge Bishop in an address at the City Club.

"With the great increase in population and consequent increase in the number of cases which, under the former system, would have come to Superior Court, I do not see how we could have done without the Municipal Courts," said Judge Bishop.

Admitting that there is a basis for the criticism of the administration of justice, the speaker said that members of the legal profession are constantly attempting to reform conditions.

Discussing legal technicalities, Judge Bishop said that no judge likes to decide a case on purely technical grounds, but that often there is no other choice.

# Otis Institute Students Open Exhibit Tonight

Students of Otis Art Institute will open their annual exhibit this evening in the main gallery of the Los Angeles Museum, Exposition Park. The display consists of figure drawings, portraits, landscapes, costume designs, illustrations, stagecraft designs, advertising posters and sculpture, representing the work of all departments of the institute.

It will remain open to the public four weeks. The opening this evening is to be marked by the annual award of scholarships and cash prizes.

Tomorrow night the students will hold their annual costume ball at the Elks' Club, Park View and Sixth streets.

**MEDIUM TURNED DOWN**

By a vote of 11 to 3 the City Council yesterday refused to permit John Bennett to operate as a psychic medium "in a pastor's study" at 1431 North Alvarado street. The City Planning Committee recommended approval of the request, but only Councilmen Randall, Williams and Holland voted for the report.

# CAST OF FILM EPIC HAS REUNION

## "Birth of Nation" Players and Griffith Get Together Again

**Guests at Breakfast Club Gathering**

Front row (left to right,) Donald Crisp (Gen. Grant,) Mae Marsh (the little sister,) David W. Griffith, Henry B. Walthall (the little colonel,) Mary Alden (the mulatto girl,) Ralph Lewis (the elder Stoneman;) back, row (left to right,) Joseph Henabery (Abraham Lincoln,) Spottiswood Aitken (Col. Cameron,) Thomas Wilson (colored roles,) Walter Long (Gus, colored soldier.)

MEMBERS and guests of the Los Angeles Breakfast Club yesterday morning celebrated the first reunion of David W. Griffith and nine members of the original cast which filmed "The Birth of a Nation" here sixteen years ago. Mr. Griffith was host and the occasion of the strange gathering from a bygone day was the beginning this week of the revision of the famous silent picture with sound, dialogue and music.

Griffith told of his hardship in financing the great production, the first of the spectacles, in which 18,000 people and 3000 horses took part and which has been witnessed since by 55,000,000 persons in nearly every State and country on earth.

He paid a high tribute to Henry B. Walthall, whom he called the greatest juvenile star ever discovered by the camera. The producer introduced the following members of the historic cast:

Mae Marsh, the little sister; Mary Alden, the mulatto girl; Donald Crisp, Gen. Grant; Henry B. Walthall, the little colonel; Spottiswood Aitken, Col. Cameron; Joseph Henabery, Abraham Lincoln; Walter Long, Gus, the colored soldier; Ralph Lewis, the elder Stoneman, and Thomas Wilson, who played many colored roles.

The only absentees yesterday of the star members of the original cast were Lillian Gish, who is playing on the stage in New York City, and Wallace Reid and George Seigman, now dead.

# UNMARRIED MOTHER SET AT LIBERTY

### Superior Court Overrules Juvenile Sentence to Sonoma Institution

After being under sentence to the Sonoma Home for Girls for more than ten days, and facing possible sterilization, Miss Betty Friesen, 20-year-old mother, yesterday obtained her freedom when Superior Judge Scott overruled the sentence of juvenile officers and ordered the girl released.

The case was appealed to the Superior Court by Franklin Padan, Chief Public Defender, when it was discovered that although Miss Friesen had been given an intelligence quotient of .82 and is not suffering from epilepsy, she had been ordered to the Sonoma institution.

According to Padan, the outstanding purpose of sentencing persons to the institution is to place them where they may be sterilized because of hereditary diseases. When Miss Friesen's plight was made public it was announced that she had been ordered to Sonoma for dietetic treatment.

Judge Scott yesterday disposed of this situation by remarking that if such treatment is necessary it can be given in Los Angeles county at the General Hospital.

**ALASKANS PLAN PICNIC**

Sourdoughs, their wives and children will enjoy an outing at the annual picnic of the Alaska-Yukon Club from 1 to 8 p.m., Sunday, in Sycamore Grove.

# SETTLEMENT OF SUIT AGAINST RINK HINTED

Settlement of Eileen Marks's suit against the Winter Garden Ice Palaces for $25,000 damages for injuries she asserts she received while skating, was intimated yesterday by counsel when they obtained from Superior Judge Archbald a continuance until the 27th inst. In her suit, Miss Marks set up that she received a fractured ankle, resulting in a permanent injury when she fell on the ice at the defendants' rink September 22, 1928.

# RITES CONDUCTED FOR AUTO MISHAP VICTIM

Funeral services for Mrs. Bessie Gerjansky, 38 years of age, who died Sunday of injuries sustained in an automobile accident at San Bernardino, were conducted yesterday at the Glasband & Groman chapel, 901 West Washington street. Interment was at Mt. Zion Cemetery. She was the wife of Jacob Gerjansky, local wholesale clothing dealer, who had wired her to meet him at Las Vegas, Nev., so they could be together for the last leg of his trip from New York City.

"ONE O'CLOCK SATURDAYS"
BULLOCK'S
BROADWAY, HILL AND SEVENTH

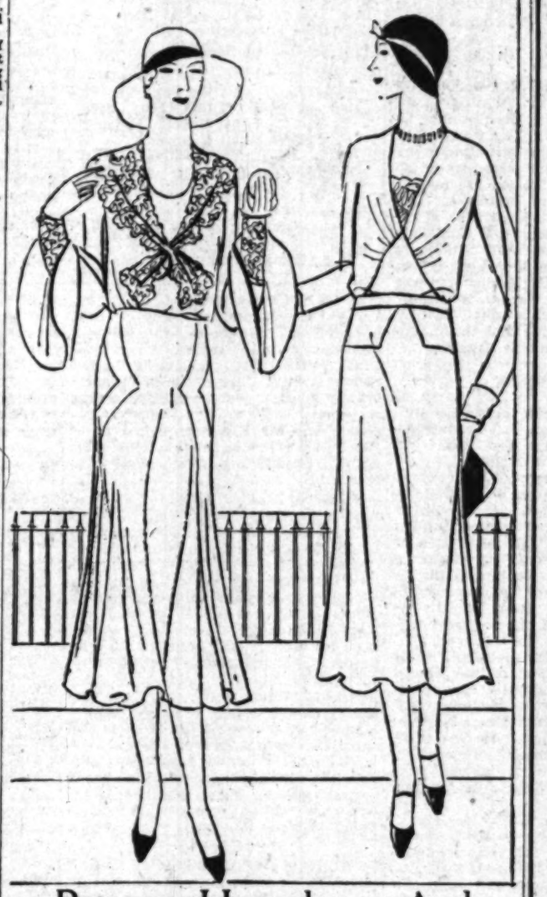

Between Housedresses And Tea Time Chiffons Come Georgette Dresses $29.50

The most useful dresses in the wardrobe for those impromptu occasions . . . the unexpected caller . . . the rush downtown for another spool of thread! Georgette dresses of medium length flaring (or pleated) skirts with the new soft lingerie touches of lace or embroidered batiste in scarf collars, yokes, jabots, and little puffs at the wrist. Frosty Green—Navy—Black—and White. Sizes 36 to 44.

Women's Dresses . . . BULLOCK'S . . . Third Floor Fashions

# SCHUMANN-HEINK FIGHTS ON

### San Diegan Carries Appeal from His Grand-Theft Conviction to State Supreme Court

Twice convicted on grand-theft charges, Henry Schumann-Heink of San Diego yesterday carried his fight for vindication to the State Supreme Court in an appeal for a hearing after denial of a petition for a rehearing by the District Court of Appeal, of the Fourth Appellate District.

It is set forth that the crime was committed by Wilfred M. Clare by taking twelve shares of bank stock which belonged to Schumann-Heink & Co. and pledging it to secure a note of the defendant at the United States National Bank of San Diego. Clare had become an indorser of the note.

"The accomplice, without being directed by the accused, as he claims he was directed, is shown to have had sufficient motive for the crime," the appeal petition sets forth. It is also declared that there was no direct evidence of complicity, except the testimony of Clare that the defendant had personally advised and instructed him to commit the crime.

In view of the fact that Clare is a self-admitted accomplice, Schumann-Heink asserts, his testimony is insufficient without corroboration.

Schumann-Heink was first tried before a jury in October, 1929, and found guilty of grand theft. Later, the Appellate Court reversed the judgment and ordered a new trial. At the second trial, which was before a judge, the defendant was again found guilty. He was denied a new trial and placed on probation for five years. He is now appealing from the order denying his motion for a new trial.

"ONE O'CLOCK SATURDAYS"
BULLOCK'S
BROADWAY, HILL AND SEVENTH

SLIPS COUNT!

Countless Slips Are Numbered in Smart Wardrobes

Every dress must have its own slips this season! Dresses are so subtly styled! Bullock's responds with this notable offering of better Slips! Here are six types that every smart wardrobe, 1930, must have! All are priced in keeping with Bullock's values of friendship and service!

Left—Princess flared slip of French finish crepe trimmed with fine Alencon lace. Flesh white, eggshell. At Bullock's, $7.95.

Right — Fitted Slip of pure-dye (unweighted) crepe de Chine. V-shaped front and back. White, flesh, eggshell, and peach. At Bullock's, $3.95.

At left — Panti-slip of Crepe de Chine includes two garments in one. Lace-trimmed or tailored. White and flesh. At Bullock's, $4.95.

Right—Princess Slip of French finish Crepe, with low U-back, curved bodice top, and circular skirt. Styled for evening wear. White and flesh. At Bullock's, $7.95.

Left—Apron Slip of Crepe de Chine, lace-trimmed. Styled to fit any figure! Those who dance, golf, tennis will enjoy its unhampered freedom! $4.95.

Right — Princess flared Slip of satin with Camisole top. Exquisite under the Chiffon dress. Colors of flesh, white, eggshell. At Bullock's, $7.95.

Slips . . . BULLOCK'S . . . Fourth Floor, Broadway Building

THE TIMES-MIRROR COMPANY
OFFICERS
HARRY CHANDLER, Pres. and Gen. Mgr.
HARRISON GRAY CHANDLER, Vice-Pres. and Secy.
FRANK T. PFAFFINGER, Treasurer.
DIRECTORS
Harry Chandler, Marion Otis Chandler, Frank X. Pfaffinger, Mabel Otis Booth, Harry Carr.

Los Angeles Times
EVERY MORNING IN THE YEAR
DAILY FOUNDED DEC. 4, 1881—48TH YEAR
RALPH W. TRUEBLOOD, Managing Editor.

Average for every day of May, 1930.....122,772
Sunday only average for May, 1930.....265,141
Average every day gain over May, 1929..... 2,001

OFFICES:
New Times Building, First and Broadway.
Branch Office No. 1, 618 South Spring Street.
Washington Office, 1217-1219 National Press Club Building.
Chicago Office, 360 North Michigan Avenue.
New York Office, 250 Madison Avenue.
San Francisco Office, 742 Market Street.
Seattle Office, 2312 White Henry Stuart Bldg.
In addition to the above offices, The Times is on file and may be found by foreman travelers at the office of the American Express Company, Paris, and 3 Rue Scribe, Paris, France. The names of Californians registering at the last-named address will be published in The Times at intervals.

LOS ANGELES (Loce Ahng hayl ais)

MEMBER OF THE ASSOCIATED PRESS
The Associated Press is exclusively entitled to the use for publication of all news credited to it or not otherwise credited in this paper and also all local news published herein.

The Times seeks at all times to be accurate in every published statement of fact. Readers who discover any important inaccuracy of statement will confer a favor by calling attention of the Editorial Department to the error.

No employee of The Times is permitted to accept any gratuity, in money or its equivalent, from any individual, group or organization having news or business relations with The Times. The public should clearly understand that it is unnecessary to pay anybody anything to get items into The Times and that any Times employee who accepts "gifts" calculated to influence his or her work for this newspaper is thereby rendered subject to immediate discharge.

*Bad laws, if they exist, should be repealed as soon as possible; still, while they continue in force, for the sake of example, they should be religiously observed.*
—Abraham Lincoln.

### Today's Bible Text

For if the dead rise not, then is not Christ raised. And if Christ be not raised, your faith is vain; ye are yet in your sins.—1 Cor. xv:16, 17.

**APPLAUDING THE "VILLAIN"**

The Lake Arrowhead Indian Pageant reminds us that if we had looked at the redskin as understandingly, in days gone by, his lot in America today would be a far happier one.

**ANKLE**

A Chicago iron worker fell five stories and broke his ankle. He said he was glad, for he had to come down anyway to mail a letter his wife had given him. Evidently there are some disasters worse than falling five stories.

**STORE TEETH**

Mrs. Gaston of Griffin, Ga., sang so earnestly that she swallowed her false teeth at choir practice and choked to death. If some radio talent would acquire a couple of sets of false teeth, the general happiness of the world might be augmented.

**DENAILING**

Arizona is denailing her highways by sweeping them with huge magnets. Now if Cactus Abe will invent a machine that will demoronize the big roads and grab drunk drivers from the wheel, he will further place the entire country under great obligations to his glorious State.

**HELP! HELP!**

Manuscripts of 643 poems submitted to the sixteenth annual international poetry contest of the Poetry Society of London were destroyed by fire that wrecked the summer home of Lucien H. Tyng at Southampton, Eng. Thus are the lives of editors saved from time to time.

**THE CENTURY**

The Century Magazine has been swallowed up by The Forum. Its circulation reached its peak in 1906 and 150,000, but had dwindled to less than 20,000 the past year. The final issue carried but five pages of advertising matter. Thus do the centuries come and go.

**LOST ART**

An after-dinner speaker of Dubuque, Iowa, says prohibition has "killed sociability and made conversation a lost art." A drink or two certainly does loosen the tongue and increase the conversation; but whether it can qualify as an art may be open to further investigation. As for sociability—well, if you care to call rioting and killing being sociable.

**ASK "BIG BILL," HE KNOWS**

In rounding up thousands of hoodlums and crooks in Chicago, the police visited hundreds of speakeasies, disorderly houses and dives of all kinds. They can't say they didn't know the places were there. But the average citizen goes right on paying taxes for police protection that won't protect, and voting for the men who make such conditions possible.

**TREATY SUCCESS FORECAST**

The measure of Hiram Johnson's fight against the naval limitations treaty was taken Tuesday, when the Senate Naval Affairs Committee voted fourteen to four against postponing consideration of the pact, as proposed by Johnson. Though the committee had gone on record in repeating a demand on the President for the confidential memoranda of negotiations and interchanges preceding the London conference, it refused with emphasis to make a major issue of the point, and indicated that it will on Monday approve the treaty.

Johnson found himself in this matter in the strange company of Senator Moses, who not long ago included him among "sons of the wild jackass" in the Senate. Moses and Johnson form an amusing combination, which should be enjoyed while it lasts.

Once the treaty gets on the Senate floor, with a favorable committee report, it seems reasonably certain of adoption. Certainly it should be adopted, and promptly. It ought not to be made a political issue and subjected to the demagogic misrepresentation which Johnson and Hearst are now engaged in organizing. The treaty is not ideal in some respects, but it is far better than no treaty at all and subsequent negotiations may better it.

**ADMIRAL BYRD'S RETURN**

Triumphant after a conquest of the South Polar region, Rear-Admiral Richard E. Byrd is scheduled to land today at New York City, to such a welcome as the metropolis has not extended to anyone since the close of the war. The reception will be well deserved, since, though peaceful, Admiral Byrd's exploits were not less hazardous and required as much courage and skill as any war-time adventure. And they added more to human knowledge.

The return of Byrd will be celebrated in Los Angeles by the opening tomorrow of the first complete exhibit of photographs, drawings and maps to be shown here of his remarkable journey. This exhibit, assembled by The Times and the New York Times, will be displayed in Bullock's windows at Broadway and Seventh street. On the 26th inst. motion pictures of the Antarctic trip will be shown here. This afternoon and tonight the Byrd reception will be broadcast by radio through stations KHJ and KECA.

Admiral Byrd has the unique distinction of having flown over both poles and also over the Atlantic—it has been said that if the earth had east and west poles he would fly over those also. The apparent ease with which his exploits have been accomplished undoubtedly has deceived the public as to their difficulty. In the Antarctic he had a particularly tough nut to crack—a mountainous region of extremely violent winds, blinding snowstorms and other unfavorable atmospheric and ground conditions, surmountable only with the aid of careful preparation and a high degree of skill. In his flight to the South Pole he had at best no more than an even chance of escaping with his life, and his chance of success was smaller. That he was able to bring his party through without a death or a serious casualty, that he was able to gather scientific records and data which are at least extremely interesting and may prove of great practical importance, that he was able to demonstrate the reliability of the airplane under the most adverse of circumstances, are a few of his accomplishments, which mark him not only as a supreme air pilot, but an able leader of men.

The Times, which contributed in some small measure to the success of this exploit, feels a justified pride in the achievement and thankfulness at his safe return. The New York Times is entitled to the principal credit among newspaper backers of the expedition. Also it is entitled to credit for having on its staff such a capable craftsman as Russell Owen, whose day-by-day accounts of the expedition kept the world informed of its progress and incidentally won him the Pulitzer prize for the best reporting work of the year—an honor that was more than deserved.

Los Angeles was the starting place for the expedition, an additional reason for the exceptional local interest attaching to its success.

**THE MORROW VICTORY**

The easy victory of Ambassador Morrow in the New Jersey primary Tuesday is being hailed as a wet victory, but a wet victory in New Jersey is a good deal like the Dutch capturing Holland. There is no novelty about it, nor has any ground been gained. If New Jersey, in any event, would be represented by a wet Senator at Washington—which seems to be probable—it is much better that he be a man like Morrow, whose general qualifications for the job are outstanding.

While The Times differs emphatically and unequivocally with the antiprohibition view of Morrow, it believes that in other directions he will be an extremely useful Senator, and that the statesmanlike qualities which he demonstrated at Mexico City and at London are needed in Washington. There seems to The Times scant merit in the threat of an independent Republican candidacy against Morrow. The result could only be similar to that in New York a few years ago, when Senator Wadsworth was defeated by Senator Wagner, wet Tammanyite, through a party split. The dry cause gained nothing and the nation and the party lost an able Senator.

**U. C.'S NEW PRESIDENT**

The University of California at Berkeley has a new president-elect. Robert Gordon Sproul will be inaugurated on July 1 and a new regime will begin at our State University.

The new president is not the conventional type with degrees a yard long. Indeed, he graduated in 1913 in business administration and has been comptroller of his alma mater, the institution he now heads. The degree of doctor of laws was conferred upon him at the recent commencement of the University of Southern California. He is but 39 years of age and is one of the youngest university presidents in the country.

However, in this day presidents of institutions have to be more than educators; they are generals with an army of faculty members and students. The head at Berkeley is a business manager of a $60,000,000 concern. He has 13,000 acres under his immediate supervision. He handles an annual income from State, Federal and private sources of $11,000,000.

Dr. Sproul is a forceful, fluent speaker. However, he is direct and businesslike in his oratory. Tall and commanding in presence, he fully meets the ideals of youth. He is human and approachable. He has not been in colored hood long enough to be tied up in conventions that rob him of sympathy. Possibly a degree of sympathy is his greatest asset and claim to scholarship. The youngsters of the State will find ready access to his office and heart.

Berkeley has had a long and useful career. It is the nation's largest resident institution of its kind and employs a faculty of 2866 members. The student body comprises 26,111 young men and women. It has branches all over the State—at Los Angeles, San Francisco, Davis, La Jolla, Riverside, Meloland, Kearney, Fresno, Eureka, Mt. Hamilton and other points. A California youth may choose from the curricula of twenty-five schools for preparation for his life's work.

The University of California is to be congratulated upon its choice of a new president. The regents were wise in selecting an alumnus of their own institution. He knows its work and is steeped in its traditions and ideals. All hail President Robert Gordon Sproul!

## The LEE SIDE O' LA
By Lee Shippey

THERE aren't many conventions to which delegates are appointed by national governments, but a Los Angeles man, Harold A. Smith, now is on the way back from Madrid, where he attended one as an official delegate appointed by the Secretary of State of the United States and where he conferred with other delegates similarly appointed to represent other countries. This convention was the International Railway Congress, which held a ten-day session in Madrid in May. Mr. Smith is said to be the first delegate ever appointed from west of the Mississippi.

Smith is the publisher of Transportation, a Los Angeles magazine which circulates throughout the English-speaking world. Before coming here he was president of the Railway Review, published in Chicago, and once before, in 1925, was a delegate to the International Railway Congress.

During the latest congress, Mr. and Mrs. Smith were among those presented to King Alfonso and received many other social honors while abroad.

**Scooped the World**

While every important country in the world had important representatives at that international congress, we imagine that Transportation scooped the world on the story of it, in its June issue. Charles Dillon, editor of the magazine, is an old newspaper man, once a star reporter on the Kansas City Star, later Senator Capper's right-hand man in Kansas, and he publishes a magazine somewhat along newspaper lines. Thus this Los Angeles magazine came out June 12 with a full, illustrated story of the congress before Mr. Smith caught the ship for home. And this week a big gathering of American railway men in Atlantic City is wondering how it happened.

You gotta have newspaper men to get things done right.

**No Private Cars!**

Newspaper men don't know everything, though. We never knew till Charlie Dillon told us yesterday that there are no private cars.

We've written more than one interview with some one who "arrived yesterday in his private car," but Charlie says we're all wet. The Interstate Commerce Commission does not permit private cars. But business cars—they're different. Railroad executives and such may have business cars, and do. But private cars are taboo—in railway parlance, at least.

It's another of those cases in which a rose by any other name smells as sweet. We'd be willing to have one, no matter what they call it.

**Enterprising, All the Same**

T. E. C. reports the best sign for this week. On an ancient Model T, equipped as a traveling shop, with grindstone, etc., he saw the sign:

TOOLS GROUND
SAWS FIELD
LAWN MORE SHARPENED

And, also funny, our correspondent spells it "Modle T."

**The Unseemly Dearth of Noble Spellers**

And our very next letter is from Isadore Moidel, an attorney, who thus calls attention to the unseemly dearth of good spellers:

"My brother's regular stenographer was off duty and a bright and snappy substitute took her place. She turned out a letter in which appeared the word 'recomend.' Brother suggested that she look it up in the dictionary and see what was wrong with it. 'Oh, what a thoughtless error!' she exclaimed. 'Of course it should have two "c's" in it.'

"Today I was telling the story to a lawyer friend," continues Isadore, "and before I reached the point he broke in, disgustedly, as one who had suffered himself:

"'Such a simple, everyday word, too! Anybody ought to know it's spelled with two "c's," shouldn't they?'"

**The Main Why of Auto Crashes?**

Several times recently we have cited instances of the neighborliness of Los Angeles people, and here is a little more evidence. A couple of weeks ago two women, one of whom is the mother of a large family, were injured in an automobile accident. Both had to go to the emergency hospital and then one was transferred to another hospital. Hardly had the notice of the accident appeared in the paper when people from all over town began calling up the hospital and the homes of the injured women. Even women who had never met either of them phoned offers to help take care of the children or do any such neighborly thing. The Cheerie Chase Club, an organization of blind people, chipped in their hard-earned quarters and sent a beautiful bouquet to the woman in the hospital, because months before a member of her family had done some slight thing to show friendship for them. In fact, it seemed as if everyone who had ever heard of the injured women wanted to do something kindly and sympathetic—except those who had caused the accident. Eight days after the accident the insurance company which "covered" their car sent each of them a questionnaire to fill out, with the names spelled wrong. That was the only sign of interest from that quarter. Apparently they felt that their policy gave them full coverage on car damage, personal injury and common humanity.




We wonder whether there's much hope of greatly diminishing the number of needless automobile accidents as long as many drivers feel such utter lack of personal responsibility.

**FIE ON SUCH GEOGRAPHY**

Various papers the country over have found a fit subject for editorial comment in the spring flowers of Death Valley, that customarily barren region which nevertheless blossoms bravely when opportune rainfall strikes it. Among them are the Portland Oregonian and the Baltimore Sun, both of which make the somewhat remarkable error of transferring Death Valley to Nevada!

Notice is hereby given to all and sundry that no part or portion of Death Valley lies outside the boundaries of California and that the Sun and the Oregonian, like Death Valley shortly before the flowers bloomed, are all wet. No doubt the explanation is that in both offices all pieces about flowers are turned over automatically to the office poet for writing and that he uses his license. It is true the news dispatch on which the comment was based was wired out from Beatty, Nev., but that hardly should create haziness about a famous region—one of the few spots on earth that earned its reputation honestly, though its terrors have been mitigated by modern transportation. There are many things about Nevada that are worthy of editorial comment, but Death Valley isn't one of them.

**TWO NEW RECORDS**

William S. Brock and Edward F. Schlee, noted flyers, have a pair of new records now, or perhaps a trio—Jacksonville, Fla., to San Diego in 13 hours 55 minutes; San Diego to Jacksonville in 16 hours 56 minutes, and, of course, a record for the round trip, if that is counted separately. No speed record was set, as their average has been surpassed on other long flights.

The aviators were somewhat disappointed on the eastern leg as they had expected favoring winds, but instead ran into bad weather. However, the exploit is a notable one and a few years ago would have been acclaimed as momentous. It will add to Messrs. Brock and Schlee's laurels, which already were plentiful.

**SHORTS**

Shirts and shorts have crossed the Great Divide, and abbreviated panties have blossomed out at Stanford and Berkeley. If brevity be the soul of wit, shorts qualify. Another advantage appears: At the shortest there is not a chance in the world for a hip pocket.

**EATING AGAIN**

Hostess at M.-G.-M. commissary says the average lunch check of the female star has increased 25 cents in the past few months over what it has been for five years. The return of curves and dresses that will drape them are given as the reason. We presume that the revue girls still are starving.

**ROYAL POKER**

They evidently play the game in the Balkans "with the Kings wild."

**TO A MOSQUITO**
By James J. Montague

If you only would stand up and fight
As a lion or tiger would do,
Though you came in the dead of the night
I should have not a terror of you.
But on hearing your sinister hum,
As you plan a nocturnal attack,
I always am sure you have come
With your gang at your back.

I could cope with one bug at a time,
Though his challenge was brazen and bold
And his courage was quite as sublime
As that of the heroes of old.
But you are no glorious knight
Who battles alone with his sword;
You always go into a fight
At the head of a horde.

I have sneered at a venomous snake
When he thrust out his long, pointed fangs
As he slithered along through the brake—
But snakes do not gather in gangs.
I would laugh at a Kodiak bear,
I would face a gorilla uncowed,
But I shrink at the stern, hostile glare
Of a furious crowd.

Although fierce as the greediest shark,
And fleet as a hawk on the wing,
Though you always contrive in the dark,
To insert your keen, poisonous sting,
For a bout that was open and fair
My pulses would eagerly throb;
But you never will play the game square—
You will bring your mob!

(Copyright, 1930, by The Bell Syndicate, Inc.)

## THE ICONOCLAST AT THE CANYON

II

BY FRED HOGUE

My first impression of the Grand Canyon of the Colorado, as viewed from the tourist village at the head of Bright Angel Trail is that it is the most overplayed bit of natural scenery I have ever encountered.

Perhaps the paintings I have seen and the descriptions I had read led me to expect too much. It is just a great stretch of waste land ten miles wide and a mile deep, to the bottom of the granite gorge of the Colorado, according to the statisticians. But one doesn't see the bottom of the 1000-foot granite gorge, only the black rim; and the rock formation is only of three strata—white and yellow limestone for 1000 feet down from the surface, then 3000 feet of red sandstone and 1000 feet of black granite at the bottom.

There are no volcanic formations, no mineral formations to color the rocks and little exceptional in the monuments formed by the skeletonized buttes sculptured by a gigantic flood that once swept down the course of the Colorado as the waters of the St. Francis Dam swept down through the gorge of San Franciquito Canyon.

The rocks are of but three colors, those of limestone, red sandstone and granite. To these are added the blue haze of distance and pink and yellow tones of the rays of the sun.

There are no colors that I have not seen more brilliant elsewhere; no formations of exceptional symbolic importance. Notwithstanding its great depth, my eye registers a sensation of flatness; the breadth, which is as ten to one, serves to diminish the sensation of depth. I have seen gorges, one-fourth its depth, that vastly exceed it in grandeur.

Its renown rests on its immensity. It is the biggest wash in the world—again according to the statisticians—but it reminds me of a painting that covers the whole side of a wall, yet registers nothing exceptional but its size.

Its immensity fails to awaken in me a feeling of awe that I have felt in viewing a hundred of nature's masterpieces less vast in the great monumental, colorful Southwest.

Many artists have told me it was impossible to paint the Grand Canyon because it was too vast, too immense. Harry Wagoner, the artist who accompanies me, told me this; but I reserved the right to cross-question him.

I asked him to name to me an artist who had ever painted successfully a hole in the ground; for the Grand Canyon is, in reality, only a hole in the ground.

Those who have made the fourteen-mile pilgrimage to the bottom of the gorge tell you the Colorado River is down there, but not a trace of it is to be seen from the mesa at the head of Bright Angel trail. Riding about the rim of the canyon in the direction of Hermit's Rest, we caught a glimpse of broken stretches of the river in the distance; but it was so small, so dwarfed by the immensity surrounding it, that it gave me the impression of a bit of muddy water flowing in a ditch.

Harry has spent two days wandering about the rim, trying to find a composition in some of the broken bits worth recording; but he is beginning to experience the despair of all the sincere artists who try to paint the Grand Canyon. The whole becomes monotonous when reduced to canvas, like painting all the individual heads and shoulders in a crowd, and the broken sections are not artistic in composition.

Moreover, painting the canyon is like trying to paint a landscape upside down. The sky is above it, but one cannot look up and down at the same time. Inspiration comes with elevation, whether in thought or in scenery. One may get dizzy looking down a broken wall several thousand feet, but one doesn't get inspired.

My first impression when I looked out across the canyon was that it resembled something I had seen before. My first view was at high noon, and there was no blue haze to lend color and enchantment to distance. I lingered about the rim of the canyon until sunset. This brought a faint glow to the white and yellow granite, but nothing like one gets looking up at a giant mountain crag in the sunset. I returned to peer over the rim and across the canyon by moonlight; but the moon's rays failed utterly to penetrate the gloom. My impressions were as cold as the wind that swept across the mesa.

This morning I was up to see the sun rise over the canyon. But the glow of the sun on mountain tops was lacking; for the sun was well up in the sky before its rays began to explore the canyon recesses.

There are giant buttes 3000 feet high in the canyon, but their summits do not attain the height of the level rims above and they fail to impress with their majesty. No clouds cluster about their summits, for the clouds are in the sky, not down in the ditch.

This morning I suddenly recalled where I had seen those canyon effects before. It was when I stood on the mountains above the site of the St. Francis Dam two years ago and marked the devastation of the buttes down in the gorge made by the wild rush of the suddenly released waters. Then, for the first time I understood what the Grand Canyon meant, of what cataclysm of nature it remains as a mute record.

I have read none of the theories of the scientists about the formation of the canyon; but, for me it holds no mystery. First is the process of elimination. It is not a volcanic formation; for there is no lava, no trace of the craters of extinct formations. Neither are there hot or mineral springs found in volcanic territory. It is not a wonder of fire, but of water.

Somewhere in the tablelands of Colorado or New Mexico must have been at one time a great lake or inland sea. The lake was formed by a volcanic convulsion that threw a great granite wall across the mouth of the valley. For centuries, perhaps for nameless thousands of years, the waters assembled. Then came another volcanic convulsion and the wall of granite was rent in twain. Under the impact of gravity that giant flood tore down the course of the Colorado, just as the waters of the St. Francis Dam tore down the little Santa Clara River. That was, perhaps, millions of years ago. The surface of the earth was softer than at present and the damage was correspondingly greater. The water forced and melted away the soft sandstone formations, gnawing downward to the granite. The flood swept through Arizona and Southern California into the Gulf of Lower California. The silt which it carried formed the great delta of the Lower Colorado and separated the Salton Sea from the rest of the gulf.

Another million years have passed. The Colorado has eaten its way into the granite and formed the narrow gorges with their granite walls of the swift flowing steam.

The river itself would never have carved for itself so wide a path. A stream never does more work than is necessary to clear its course. Nature is economic in the expenditure of its energy. It is only when some force of nature is overwhelmed by a superior force that devastation comes.

The Grand Canyon of the Colorado offers an object lesson to engineers who build artificial dams. It stands as a perpetual record of the devastating force of assembled waters when suddenly released; and it so becomes a record alike of construction and destruction. It attests that nature itself cannot always keep all its forces under control.

The Grand Canyon can be rightfully classed as one of the wonders of the natural world. As I write a feeling of awe creeps over me; a feeling that was not awakened when I first looked out across the canyon, but that comes only with reflection; awe from reflecting on the titanic invisible forces of nature.

I am sitting under the pines in an auto camp on the rim of the canyon, not more than three blocks from the giant crevasse; but there is nothing visible to suggest its existence. That great flood tore through a pine forest on a mesa. No mountain range is visible except far to the south. If there were mountains they would awaken the feeling of grandeur, which is so ever present when one visits Yosemite. It is the flatness all about that gives the sensation of flatness to the canyon.

The rush of the summer vacationists is on; and they come in crowds. If they were not here I might be less severe with the natural scenery. But the women crowd about as I am looking across to the north wall, trying to grasp the hidden meaning of it all and ask each other in gushing tones, "Isn't it lovely?" Most of them have seen colored copies of Moran's paintings hanging about in the curio shops, and they point out to each other the colors in Moran's canvases.

But those colors are not there; never have been there, and never will be there. Moran was a romantic painter. He painted at times from memory, putting into Yosemite canvases colors that he had seen elsewhere. He even dragged clouds down from the heavens and thrust them into the ditch. He made no pretense at photographic reproduction. He used atmospheric browns, a color that exists nowhere in nature. Moran was a great colorist and he reproduced his romantic dreams on canvas. This is the right and privilege of genius. But when returned tourists tell you they saw Moran's colors on the walls of the Grand Canyon, they are simply victims of their own illusions.

Arizona is as rich as any other State in natural wonders. One of the most picturesque morning rides I ever took was through the Black Mountains, over the highway from Needles to Oatman. There are granite formations that dwarf the imagination of the greatest sculptors. I never saw such a collection of national monuments in symbolic form: castles, Titans, fortresses, cathedral spires, legendary animals—fantastic forms that one can hardly credit to the accident of a volcanic eruption.

I hope to return there, to spend some days studying those formations and developing the inspiration. My imagination may be defective in parts, but I have never yet drawn inspiration from looking into a ditch, however immense.

**Soft seats**—is a familiar cry to Bowl devotees, and to folk who go to various sports in California; now they have taken to carrying small pneumatic cushions in their pockets, inflating them for use while actually in the bleachers and "squashing" and returning to pockets when the game or concert is over.
W. B. J.

The 1930 edition of an international telephone directory lists 60,000 subscribers who have established the habit and are regular users of internationally connected telephone lines. There were 12,000 names in the first directory of international names, but it had to be revised and increased to 60,000 early this year.
W. B. J.

Three languages — English, French and German—are employed in the printing of the international telephone directory recently issued from Denmark.
W. B. J.

PEN POINTS

Weeds, according to the Board, cost the city $000,000 a year—and many widows'.

Talkies didn't originate the idea. The war gave us the theme song, "Mademoiselle Armentieres."

These private pools are useful, but they don't affect the Colorado price of liquor.

Publishers who think [illegible] profit in fiction [illegible] the brighter side [illegible] the new resort [illegible]

"The American woman dissatisfied." Don't [illegible] what she could do with [illegible] money the first week [illegible]

To achieve success pick out a big man to [illegible]

The rich have fewer [illegible] Or perhaps they [illegible] they just have to [illegible] enough to hire servants.

A republic is a land [illegible] a critic's importance [illegible] by the size of the man [illegible] at.

Americanism: Cheering because the town has [illegible] thousand unimportant [illegible] ants; growling because [illegible] can't find a decent [illegible] place.

When you don't know [illegible] to say, "I should" or "I [illegible] the correct form is "I [illegible]

One cause of crime overlooked by great many is the fact that a great many [illegible] are ornery.

Among the [illegible] put money in circulation [illegible] ten the return of prosperity [illegible] primaries.

Laundries found a [illegible] agent that would remove [illegible] without destroying the [illegible] Perhaps in time they will find one that won't eat [illegible] tona.

Over here it is merely a dream, but Oxford [illegible] lows one girl student [illegible] four men.

Still, the cost of [illegible] Senate doesn't seem [illegible] when you reflect [illegible] four aces can [illegible] society.

But think how [illegible] stupid indifference of [illegible] has kept us from [illegible] liant leaders in the [illegible] rection.

It is estimated that [illegible] of government is now [illegible] capita, and most of the [illegible] comes from those who [illegible] than their share.

Correct this sentence: [illegible] wouldn't care for [illegible] the husband, "was [illegible] beat all the women [illegible]

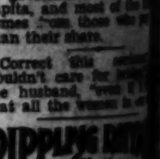


When Jabez Pinks [illegible] sound, it's good to see him [illegible] ing 'round, he is so [illegible] so gay, he wears [illegible] throughout the day. [illegible] he takes an honest [illegible] what his tailor can [illegible] raiment is a [illegible] hats are [illegible] When well he is [illegible] stirred by all the [illegible] have heard of his [illegible] ments in the [illegible] landmarks [illegible] well, his kindness [illegible] made a poem of [illegible] never snarls, or [illegible] that, like a horse, [illegible] When well his [illegible] lime; he will [illegible] golden time [illegible] futing that, or [illegible] neighbor's hat. He [illegible] an unruffled brow [illegible] try to start a row. [illegible] comes to Jabez [illegible] cles in his legs have [illegible] is a swelling in [illegible] drugs are called for [illegible] And it is most [illegible] how Jabez undergoes [illegible] No longer does [illegible] to dazzle us with [illegible] slouchy do his [illegible] might be taken for [illegible] wears the [illegible] gracing wife and [illegible] He lets his [illegible] to flap in all the [illegible] blow. We [illegible] should cheer the [illegible] pioneer; great [illegible] were nobly planned [illegible] arise, on every hand [illegible] care three hotels [illegible] town is stamped [illegible] His wife [illegible] pill, compounded [illegible] gist's skill; he [illegible] cries, "Oh, chee, [illegible] wouldn't bother me," [illegible] it goes till he [illegible] his all-wants [illegible] then he does [illegible] just like a [illegible]

(Copyright, 1930, by The [illegible])

Canada boasts [illegible] larks on the [illegible] nent, where [illegible] feathered songsters [illegible] climated in [illegible] Victoria.

A child's d
Children find this richest
to drink—and it is also s
them. A delicious drink
food combined, it brings t
purest full-cream milk and
Send ten cents today for
HORLI
RACINE, WISC
10,00
Issued to Re
Through special arrangement
for the best accident policy av
policy available to Times' sub
accidents, yet costs only $1 a
10,000 PART I: By the
3,000 PART III: (a)
2,000 PART IV: By h
1,000 PART V: (a)
$20 Per Week

# PEN POINTS

Weeds, according to the ... Board, cost the country ... 000,000 a year—not counting ... widows'.

Talkies didn't originate ... idea. The war gave us that ... theme song, "Mademoiselle ... Armentieres."

These private polls may ... useful, but they don't seem ... affect the Constitution or ... price of liquor.

Publishers who think there ... profit in fiction that ... the brighter side haven't ... the new resort literature.

"The American woman ... dissatisfied." She's ... what she could do with the ... money the first wife is getting.

To achieve success you ... pick out a big man to envy.

The rich have fewer ... Or perhaps, lacking ... they just have to get ... enough to hire servants ...

A republic is a land in ... a critic's importance is ... by the size of the man he ... at.

Americanism: Cheering ... cause the town has gained ... thousand unimportant ... ants; growling because ... can't find a decent ... place.

When you don't know ... to say, "I should" or "I ... the correct form is "I'd."

One cause of crime ... overlooked by great minds ... fact that a great many ... are ornery.

Among the enterprises ... put money in circulation ... ten the return of prosperity ... primaries.

Laundries found a ... agent that would remove ... without destroying the ... Perhaps in time they will ... one that won't eat off the ... tons.

Over here it is merely a ... dream, but Oxford actually ... lows one girl student to ... four men.

Still, the cost of entering ... Senate doesn't seem so ... when you reflect on the ... four aces can collect in ... society.

But think how often ... stupid indifference of the ... has kept us from following ... liant leaders in the wrong ... rection.

It is estimated that the ... of government is now $118 ... capita, and most of the ... comes from those who pay ... than their share.

Correct this sentence: ... wouldn't care for bridge," ... the husband, "even if I ... beat all the women in our ...

RIPPLING RHYMES by Walt Mason

EFFECTS OF ILLNESS

When Jabez Jinks is well and sound, it's good to see him hustling 'round, he is so chipper and so gay, he wears a smile throughout the day. When he takes an honest pride in what his tailor can provide, his raiment is a gorgeous sight, his hats are built exactly right. When well he is prone to be stirred by all the tales he hears; have heard of high achievements in the town, of new landmarks coming down. When well, his kindness to his wife made a poem of her life; never snarls, or says a word that, like a hornet, has a sting. When well his patience is sublime; he will not waste the golden time resenting, refuting that, or knocking the neighbor's hat. He smiles an unruffled brow when we try to start a row. But when comes to Jabez Jinks; the cycles in his legs have kinks; there is a swelling in his neck, drugs are called for by the peck. And it is most exceeding slow how Jabes undergoes a throw. No longer does the man endeavor to dazzle us with fine attire; slouchy do his rags become, might be taken for a bum, wears the sorriest of hats, gracing wife and aunt and life lets his sorrel whiskers grow to flap in all the winds that blow. We tell him stories that should cheer the soul of one who pioneer; great buildings that were nobly planned will soon arise, on every hand. "I do not care three hoots," he sighs, "if town is stagnant, and it is. His wife brings in his pill, compounded by the druggist's skill; he snarls at her, decries, "Oh, chee, I will not wouldn't bother me." And it goes till he shall find he's in his all-ments all behind; then he dons his smile again, just like a million other men.

(Copyright, 1930, by The Chicago Tribune (Service).)

Canada boasts the only ... larks on the American ... nent, where a colony of ... feathered songsters has been ... climated in British Columbia at ... Victoria.

W. S. A.

# ...Y OF ATTIC ...ST HALTED

## ... Takes Stand in ... Surprise Move

## ... Asserts Shapiro ... To His Attorney

## ... Rows Related; ... Says Wakeman

... taking the witness ... yesterday in Superior ...dy's court, Otto Sanhuber, ... armed ghost, and charged ... member of Fred Oesterreich ... bitterly to have ex... from the record the most col... story yet produced by the ...

... Ghost Issue" is successful ... the testimony of Attorney ... A. Hindley, the man who ... Sanhuber hires his attic ren... and who told the weird story ... morning, may be stricken ... record.

... Shapiro was halted in ... of his amazing story by ... who charged that ... Sanhuber's attorney as ... the events he (Shapiro) ... observed, and that the ... was violating the unprivi... between attorney ...

... stated that he had ever ... Sanhuber's attorney, and ... accused man took the ... testified that he had once ... Shapiro for $10 and had ... him defend his legal ad...

## ... TO STORY

... man who is asserted to ... by parents for ten years ... of whose defense is a plea ... by reason of insanity ... battled a grilling ... by Dep. Dist.-... that his statements ... a ruse for the de...

... whether Shapiro ... to continue his tes... still going on when ... adjourned, although the Judge ... stated that he was inclined to ... the defendant. He said, ... that he would listen to ... on the subject from the ... this morning.

... ...ng up to the time ... deposed was substantial... That he met Mrs. ... about three months after ... death of her husband in ... 1929, and was retained by ... in February, 1923. ... testimony continued, Mrs. ... told him that she had a ... half brother who came to ... to visit, and, as she was ... a trip to Milwaukee ... asked Shapiro to get ... of groceries and leave them ... home she had purchased ... Beechwood Drive.

## ... DISCOVERED

... said he purchased the ... and left them in the kitch... apparently otherwise un... house, and that later when ... disappeared Mrs. Oester... that the half brother had ... to, but that the grocer... called and that she had ... out.

... 1930, Shapiro continued, ... Oesterreich was a pris... in County Jail pending ... hearing on a charge of ... her husband, she called ... and told that the half ... had opened, but that no ... that he was at the ... instructions, the ... followed, he went to the ... city in 1911. At that time, he declared, Oesterreich was trying to break up the infatuation between his wife, and Sanhuber and that he (Stover) and Oesterreich once followed Sanhuber and Mrs. Oesterreich to Chicago.

# LANGDON SAYS LOVE-BALM NOTES FORCED FROM HIM

Harry Langdon, wistful-faced comedian of the screen, late yesterday testified that he was forced to sign notes aggregating $11,500, for collection of which he is being sued in Superior Judge Blake's court. Langdon did not look at all wistful, but, extremely belligerent, as he testified that the force employed had its basis in fear of notoriety which would injure him as a motion-picture star and result in his producing company exercising an option ending his services.

Langdon is being sued by Leo Rosecrans and Otto Emme, who were attorneys for Thomas J. O'Brien, first husband of Mrs. Helen Walton Langdon, the actor's present wife. The notes were signed, Langdon testified, after he was notified that O'Brien was preparing to sue him for $250,000 to $300,000 on grounds of alienating his wife's affections.

Examined by Paul Schenck, his attorney, Langdon denied having attempted to alienate Mrs. O'Brien's affections or of having improper conduct with her. He testified to having obtained a release from O'Brien by the payment of $15,000 cash and the giving of three notes aggregating $11,500. That was in October, 1927.

Mrs. Helen Langdon, wife of the comedian and former wife of O'Brien, yesterday concluded her cross-examination, conducted by Rayard Rountree, attorney for the plaintiffs. Garbed modishly, she related that in 1926 Langdon gave her as a Christmas present $1000 with which to buy a fur coat.

Anger took the place of her tears of the preceding day when opposing counsel interrogated her about Langdon.

"Harry Langdon is a man of honor," she stated with spirit. "He tried to defend me when I was in trouble."

supposedly vacant house and walked through its rooms, finally coming to a closet in the storeroom. Shapiro said that when he entered the closet he was supposed to rap three times, but actually was whistling loudly.

"I saw an arm come out of the wall and then a voice addressed me," said Shapiro. "The voice said: 'Hello, Herman!' I didn't say anything. The voice continued: 'Don't be afraid of me.'"

### FORCES HIM TO LEAVE

Then Sanhuber's body followed his arm out of the dim light of the closet, the witness continued, and Shapiro saw that he came from a concealed door that led to a compartment in the attic.

"I saw that there was a small mattress in there, quite a supply of canned goods, plates and dishes, a reading lamp, a foot warmer, a radio set, a large collection of books and other things," testified Shapiro.

The witness asserted that he talked to Sanhuber for nearly a day and one-half, finally telling him that he would have to get out of the house. Sanhuber, it was asserted, wanted to stay but finally removed various articles from his attic room and sealed up the secret door.

It was at this point that the defense objected and Sanhuber took the stand in his own defense.

Before Shapiro testified, former Chief of Detectives Herman Cline was a State's witness. Cline told of the police investigation into the murder and of various incidents that led him to suspect that Mrs. Oesterreich either murdered her husband or knew who did. He told of recovering two automatic pistols that Mrs. Oesterreich reputedly gave two different men to dispose of after the murder and of her denials that there had ever been any gun in the house.

### QUARRELS RELATED

Deputy County Clerks Lewis and Smith were next placed on the stand to show that the guns, once held as court evidence, were later taken from the jurisdiction of the county when it appeared that the murder would remain unsolved.

O. F. Chatters, formerly a colored cook for Marshall Nellan, film director, who in 1922 lived next door to the Oesterreich residence, testified that he had often heard Mr. and Mrs. Oesterreich quarreling and using violent language.

Investigator Eddie King of the District Attorney's office testified that Sanhuber once consented to show officers where his secret attic door was but that when they arrived at the house he refused.

Phillip J. Stover, brought from Milwaukee as a State's witness, asserted that he knew Sanhuber and the Oesterreichs in the Wisconsin

### KLUMB SUES WAKEMAN

A by-product of the Sanhuber trial developed in another court yesterday, when Roy H. Klumb, witness against the ghost man, filed suit for $100,000 against Sanhuber's attorneys, Earl Wakeman and Orville Rogers, for asserted slander.

Klumb asserts that in Wakeman's opening statement to the jury, the attorney said that Klumb was a murderer, and that he expected "to show that this six-foot-four lover was the man who killed Mr. Oesterreich, and that man is Roy Klumb."

This is "false and defamatory," Klumb says, and has damaged his business as a contractor and promoter."

The suit was filed by Attorneys David H. Cannon and Reed.

# HOMESTEAD ROW CALLS FOR INQUIRY

## Government Land Office Register Says Old Error Caused San Diego Case

Confusion that followed inadvertently in the wake of government surveys, made in 1855 and 1880, of land tracts in the northern part of San Diego county has precipitated claim-jumping attempts in that vicinity, somewhat similar to those directed last week-end at the Rindge Rancho, it was stated yesterday by Brainerd B. Smith, register of the United States Land Office here.

For several days, Smith revealed, he has been investigating charges that Fred E. Weaver and Eber O. Weaver of Watts recently ejected a number of settlers from their homestead sites about six miles north of Warner Hot Springs, insisting that the latter should have located a half-mile farther north. The invaders, it was charged, had hired a land-locator and a surveyor to show that the lands were still open to entry.

Register Smith's investigation, however, has disclosed that the original settlers, whom the Weavers have been trying to oust, were presented with the wrong patents when they located on the land years ago. Therefore, through an unintentional error, they now hold only patents to other sites. This is the basis upon which the Weavers have intended to file their claims.

The mistake, brought to light after fifty years by the foray of the Weavers and others, will be rectified eventually by the government, according to Register Smith. It will necessitate, he says, a general transfer to the original settlers of the properly corresponding patents.

# Gas Company Urges Project

Liquid-gas service in the Las Flores Canyon and Malibu Beach districts north of Santa Monica was proposed yesterday by the Southern Counties Gas Company at a hearing before Examiner Handford of the State Railroad Commission on an application of the utility concern to exercise franchise rights in the beach area. Examiner Handford took the application under submission.

It is proposed to distribute the gas from two plants.

# M. B. HENRY'S BODY TO BE SENT EAST

## Civil War Veteran Will Be Laid to His Last Rest in Topeka Cemetery

The body of Maxwell B. Henry, 84 years of age, a man of many prominent connections and a resident in Los Angeles for eleven years, will be sent back to Topeka, Kan., today after funeral services which will be conducted in Peck & Chase mortuary at 10:30 a.m. Services will be conducted also in Topeka, where the body will arrive Saturday for interment in Topeka Cemetery.

Mr. Henry was a direct descendant of Patrick Henry. His great-grandfather, John Maxwell, was a colonel in the Revolutionary War.

Mr. Henry himself was a colonel in the Civil War. He fought part of the time under Grant. Among his prized possessions was a letter of thanks from Lincoln for especial services to the Great Emancipator.

Mr. Henry was born in Shelby county, Ohio. He was graduated from Ohio Wesleyan University, class of '70, and from Harvard Law School, class of '71. Death occured Tuesday after a week's acute illness. He was at the home of a daughter, Mrs. Cara Major Groff, 2716 Reservoir street, where he had made his home for some time. Another daughter is Mrs. Henry P. Charles of Los Angeles. He also leaves another daughter, Mrs. James P. Murray of Detroit, Mich.

# FINN'S HEIRS MAY SETTLE WILL FIGHT

## Agreement Out of Court on Iowan's $1,000,000 Estate Intimated

When the contest over the will of George Lafayette Finn, Iowa State Senator who left a $1,000,000 estate, was called yesterday before Superior Judge Archbald, a settlement out of court was intimated. At request of Attorney B. F. Griffith, the case was continued until negotiations can be completed.

Bitter disputes among the relatives have followed the discovery that Finn left three wills and eight codicils, as well as a revocation document. David Burr Lucky, a nephew, offered for probate a will dated January 17, 1929, three days preceding Finn's death. Gladys L. McAfee, a grandniece, opposed probate. She asserted that the signature is a forgery, and that the will had been altered after it was signed. That the witnesses were incompetent, and that Finn's illness and advanced age rendered the document invalid, were her further contentions.

Charles H. Finn, a brother of George Lafayette Finn, joined Mrs. McAfee in opposing probate. He offered wills dated 1925 and 1926 which divided $350,000 among seventy-five persons. A portion of the estate, according to these wills, also was left to Lucky and D. C. Finn, a brother, since deceased. Lucky contested admission to probate of these earlier wills.

# Bank Directors Pay Tribute to Dead Consul

In recognition of the high esteem in which the late Dr. Siegfried Hagen, German Consul in Los Angeles, was held in this city, the board of directors of the German American Savings Bank yesterday announced adoption of a resolution extending heartfelt sympathy to the diplomat's widow. Dr. Hagen died in Germany the 8th inst.

"We feel that in the passing of Consul Hagen we have lost a personal friend and that the German-American citizens of this city have lost a worthy representative," the resolution reads in part.

A copy of the resolution is to be sent to the bereaved family.

### NEBRASKANS WILL MEET

The Thayer county (Nebraska) Society will hold a basket picnic Sunday at the police pistol range in Elysian Park. All former residents are invited.

# BAR WILL OPEN SESSION TODAY

## Invitation to Be Considered for National Convention

## Educational Standards Will Be One Topic Considered

## Debate Scheduled Tonight at Meeting of Sections

The board of governors of the State Bar of California will hold their June meeting here beginning at 9 a.m. today. The sessions will occupy three days in the courtroom of the District Court of Appeal in the Associated Realty Building.

The board will discuss the issuance of an invitation to the American Bar Association to hold its 1932 convention in California.

Ambulance-chasing activities at Los Angeles and San Francisco will be the subject of reports, as will various problems connected with the fight of the State bar against the unlawful practice of the law.

### EDUCATIONAL ASPECT

The problems arising out of the present condition of the law with regard to educational standards for admission to practice law also will be considered and a program formulated for dealing with this particular phase of the State bar's activities. The fact that 62 per cent of those who took the April examinations failed is regarded in many quarters as an indication that a concerted effort should be made to bring about higher educational standards.

Acceptance of the Morrison Trust providing for an annual address under the auspices of the State bar by a jurist of national reputation on a topic relating to the practice of the law or the administration of justice will be considered in a report by President Beardsley. The first of this series of lectures will be given at the Pasadena convention of the State bar at Hotel Huntington by Dean Roscoe Pound of Harvard University law school on September 18.

### PROGRAM PLANNING

The board will determine on the form and arrangement of the program for the annual meeting at this session.

The board will dispose of its customary disciplinary calendar. President Charles A. Beardsley of Oakland, will preside and there will be present Lawrence F. Puter, Eureka; Jesse W. Carter, Redding; J. W. S. Butler, Sacramento; Fracis V. Keesling, Max C. Sloss and Joe G. Sweet, San Francisco; William H. Donahue, Oakland; J. W. Hawkins, Modesto; David M. Burnett, San Jose; Alfred L. Bartlett, Henry G. Bodkin, Thomas C. Ridgway and Leonard B. Slosson, Los Angeles; Eugene Daney, San Diego.

Active resumption of section activities of the State bar will be inaugurated this evening at a mass meeting and dinner in the Orange Grove Room of the Hotel Hayward. The entire membership of the board of governors and the board of trustees of the Los Angeles Bar Association will attend.

### DEBATE SCHEDULED

The dinner will be under the auspices of the five Los Angeles county sections, of which Andrew J. Copp, Jr., Frank Stafford, Robert M. Clarke, Julius Patrosso and Howard Robertson are chairmen.

The principal feature of the gathering will be a debate on the proposition recently submitted to the membership of the State bar by the board of governors:

Should the Constitution be so amended as to permit the Supreme Court and the District Courts of Appeal to decide cases without the necessity of written opinions, except as prescribed by the Legislature?

Former Superior Judge Leslie R. Hewitt will have the affirmative and Superior Judge Albert Lee Stephens the negative.

# Brass Bands and Throngs to Greet Mrs. M'Pherson

Carnival atmosphere will mark the arrival here Saturday of Aimee Semple McPherson, pastor of Angelus Temple, who is returning with a delegation of her followers from a three-months trip to the Holy Land. Several thousand members of her congregation, it is announced, will welcome the evangelist as she leaves the Union Pacific Continental Limited at 5:30 p.m. and escort her to the temple for a formal reception. Brass bands will provide music for the parade, while airplanes and colored balloons hover overhead.

Mrs. McPherson is accompanied by her mother, Mrs. Minnie Kennedy, who greeted her on her recent arrival in New York.

# Casey Jones's Case Recalled

Like the immortal Casey Jones, celebrated in song, Eliza A. Worden, railroad engineer, had another "momma" on the Salt Lake line, according to the $50,000 alienation suit filed by Mrs. Florence R. Worden against Mrs. Ethel M. Poole, yesterday.

Mrs. Worden also sued her husband for divorce, asserting cruelty. Worden is charged with having beaten his wife while intoxicated.

$7,000,000 in a "little glass bowl"—Just one startling episode from THE STRANGE DEATH OF PRESIDENT HARDING

From the diaries of GASTON B. MEANS A Department of Justice Investigator

As told to May Dixon Thacker

"Whether or not you support its insinuations, which strike shockingly at the United States government during the Harding regime, you should read this document..... Means established an implication that will take your breath."

CINCINNATI POST—(Frank Ashton)

"A Best Seller"—At Bookstores, $3.50

Guild Pub. Corp., 19 W. 44th St., N.Y.

A child's delight

Children find this richest malted milk good to drink—and it is also supremely good for them. A delicious drink and a wholesome food combined, it brings the nourishment of pure full-cream milk and finest malted grain. Send ten cents today for sample and mixer.

HORLICK'S

RACINE, WISCONSIN

$10,000 TRAVEL and PEDESTRIAN ACCIDENT POLICY

Offered to Readers of LOS ANGELES TIMES for $1.00

Through special arrangement with the National Casualty Company the Los Angeles Times now offers by far the best accident policy available to newspaper readers anywhere for so nominal a fee. This special policy available to Times' subscribers and members of their families pays as high as $10,000 for ordinary accidents, yet costs only $1 a year. Make arrangements for this protection immediately.

$10,000 — PART I: By the wrecking of any Railroad Passenger Car or Passenger Steamship or Steamboat or Street Railway Passenger Car, or Elevated or Subway Railroad Passenger Car, in or on which Insured is traveling as a fare-paying passenger, or

$3,000 — PART III: (a) By the wrecking of any Public Omnibus, Taxicab, Jitney, or Automobile Stage, in which Insured is a fare-paying passenger, or (b) By the wrecking of any Passenger Elevator within which the Insured is riding as a passenger, or

$2,000 — PART IV: By being struck, knocked down, or run over, while walking or standing on a public highway, or

$1,000 — PART V: (a) By the wrecking of any Automobile or Horse-drawn Vehicle within which the Insured is riding or driving, or (b) By the collapse of the outer walls of a building, or (c) By the burning of any Church, Theatre, Library, School or municipal building, or (d) By being struck by lightning, cyclone or tornado, or (e) By the wrecking of a Bicycle, or

$20 Per Week — For a period of ten weeks on account of total disability from any accident described in Part I, or ten dollars ($10.00) per week for a period of fifteen weeks on account of total disability from any accident described in Parts III or IV or V.

PIN DOLLAR BILL TO COUPON BELOW

MAIL TODAY Per Year $1

LOS ANGELES TIMES, Los Angeles, Cal.: Date.....

I apply for the $10,000 National Casualty Travel & Pedestrian Accident Policy issued exclusively to regular readers of the Los Angeles Times, Daily and Sunday, herewith pay the Registration Fee of $1.00. In consideration of said policy I hereby agree and certify as follows:

Old Subscribers Check Here ☐ I am at present a regular Subscriber to the Los Angeles Times, Daily and Sunday, and will continue as such for a period of not less than one year.

New Subscribers Check Here ☐ I hereby enter my subscription to the Los Angeles Times, Daily and Sunday, service to start immediately and to continue for a period of not less than one year. I agree to pay your routeman or agent the regular subscription rate of 50c per month for carrier delivery.

I understand 15 days are required to issue and mail me my policy—that insurance protection starts noon of the day policy is dated, also that should I stop the paper, policy is subject to cancellation.

Subscriber's Name.....

FULL NAME OF APPLICANT.....

STREET..... APT. NO.....

CITY & STATE..... AGE (next birthday).....

A MARRIED WOMAN should give her own name, not her husband's—(Mrs. Mary Smith, NOT Mrs. John Smith). This offer is to old and new subscribers alike. Each member of the family that is a relative living at subscriber's address may get a policy by paying the Registration Fee of $1.00. Insurance for persons between the ages of 5 and 15 and 65 and 70 years is $1.00. (1) Persons killed, deaf, crippled, or who have lost an eye or limb, (2) Grocers, policemen or railroad employees, while on duty.

BROADWAY • HILL • AND • SEVENTH • • ONE • O'CLOCK • SATURDAYS

BULLOCK'S BASEMENT STORE

New!

Friday!

$15

Ensembles and Dresses in an interesting variety of new styles secured by Bullock's Basement Store and on display and sale for the first time, Friday at $15—

*Dresses and Ensembles of heavy Silk Prints, Chiffons, Georgettes, Pin Dots, Coin Dots, Large Dots, Floral Prints, Border Prints of unusual quality, beautifully colored.*

Tailored types for sports and street, sleeveless and long sleeve dresses, dinner and afternoon dresses of lovely sheer materials—many jacket chiffon dresses—the styles illustrated and many others in 14 to 46 and 18½ to 24½ sizes, at $15, Friday—

BULLOCK'S Basement Store

*P.S.*—In the Misses' Section are many charming styles fashioned of Organdy and Mousseline de Soie in many patterns and practically every wanted coloring—14 to 18 sizes—at $15.

BULLOCK'S Basement Store

# Of Interest to Women

## Society

by JUANA NEAL LEVY

Of more than usual interest to society of the Southland as well as Philadelphia is the announcement made this morning by Mr. and Mrs. Orman E. McCartney of 806 North Crescent Drive, Beverly Hills, of the engagement of their attractive daughter, Miss Helen McCartney, to George C. Thomas III, son of Mr. and Mrs. George C. Thomas, Jr., of 1014 North Crescent Drive, Beverly Hills, formerly of Philadelphia.

No date is announced as yet for the wedding, but many lovely pre-nuptial affairs are being arranged in honor of this popular bride-elect, who was graduated from the Bennett School at Millbrook, N. Y., and has a host of friends in the Southland.

**Felicitations**

Congratulations are being extended Mr. and Mrs. Robert Harry Matthews over the arrival the 10th inst., in Angelus Hospital, of a tiny daughter, who is to be called Jane Bartholomew Matthews. Mr. and Mrs. Matthews are visiting at the home of Mr. and Mrs. Harlow L. Bartholomew, 152 West Fifty-sixth street.

**On Honeymoon**

Mr. and Mrs. Farley Palmer, whose wedding was a brilliant event of April 30, are still on their honeymoon and after August 15 will return to make their future home here.

Mrs. Palmer was formerly Miss Margaret Stewart Hannah, youngest daughter of the late Dolphes B. Hannah, widely known among early California pioneers as the Sheriff of Sacramento county when the State was admitted to the Union. She was graduated from Drexel in Philadelphia and served overseas during the recent World War with the Y.M.C.A., being located at Verdun and Is-Sur-Tille, while Mr. Palmer is the son of Mr. and Mrs. Marcus Eugene Palmer of Sioux Falls, S. D. He was graduated from Shattuck School, Faribault, Minn., and attended University of Arizona at Tucson, and is a member of Sigma Chi Fraternity.

The ceremony took place at the lovely home of the bridegroom's aunt and uncle, Dr. and Mrs. De Nelson Smith, 232 South Norton avenue, with Rev. Arthur H. Wurtele officiating, beneath a canopied bower of pink roses and greenery.

The bride was charming in a rose-beige chiffon and lace gown, with hat and shoes of corresponding tones and carried a bouquet of yellow roses and lilies of the valley, while Mrs. John Hubert Grizzard, matron of honor, and Miss Jeannette MacDonald, maid of honor, wore frocks of flowered net in pastel shades with hats and shoes to harmonize and carried flowers to match their gowns.

John Hubert Grizzard served as best man, and John Devere Jensen presided at the piano and played the wedding music.

A wedding breakfast immediately followed the ceremony, only relatives and a few close friends being bidden.

**Gone East**

Mrs. John Stewart Daggett of 2126 Mayview Drive, with her young son, John Stewart Daggett, Jr., left Tuesday evening for the East. They are going first to Dalton, Mo., to visit with Mrs. Daggett's mother, Mrs. Anna Buntin, and leaving John, Jr., there, Mrs. Daggett will go on to Lake Forest, Ill., to visit with her husband's sister and brother-in-law, Mr. and Mrs. Byron S. Harvey (Helen Daggett,) for several weeks. They plan to be gone about six weeks.

**Tiny Daughter Arrives**

Felicitations are being extended Mr. and Mrs. Lewis Whitney Chandler (Dorothy Servis) on the arrival of a tiny daughter, May 27, at St. Vincent's Hospital, who is to be christened Barbara Sue.

**For Bride-elect**

Miss Anne Freberg and Bonar Dyer were guests of honor at a charmingly appointed dinner-dance given at the Deauville Beach Club by Miss Adele Hertzog, covers being arranged for sixteen, the decorations being carried out with pastel-shaded flowers. The wedding of Miss Freberg and Mr. Dyer will take place Saturday, the 21st inst. Warren Crowell entertained with a bridge and dancing party honoring Miss Freberg, Mr. Dyer and their wedding party, at his home in Fifth avenue, while Mrs. Braven Dyer is giving a buffet supper and bridge at her home in Santa Monica Canyon for them, and Miss Hertzog entertained with a bridge supper at her home in South Bronson avenue for Miss Freberg.

Another hostess honoring Miss Freberg was Miss Marcella Simran, who gave a tea at the Los Serranos Country Club last Saturday afternoon, the occasion also serving formally to announce her engagement to Frank Dyer, Jr.

**Home from Convention**

Miss Sophie Grossman, president of Epsilon chapter Delta Omega Iota Sorority at Los Angeles, returned Monday from Stockton, where she attended the semiannual State conference of the national nonsacademic organization. Saturday evening the guests were entertained at a dancing party given at Calaveras Yacht and Country Club in Stockton, and Sunday morning the presidents and members of the various chapters on the Pacific Coast assembled at Wilson's for luncheon. The next conference will be in Oakland in November.

**At Coronado**

Hotel Del Coronado has been the mecca for many visitors from Los Angeles and other places throughout the State and the entire country, who have enjoyed the golf and tennis, the swimming, boating, riding and the many sports for which the resort is noted, during the past week.

Mrs. John J. Doran with her son, William J. Doran, of Pasadena, and the former's sister, Mrs. William Borbridge, of Altadena, motored down at the end of the week for a visit here and one day during their stay visited Agua Caliente, in company with Mrs. Sylvester Weaver and her daughter, Miss Rosemary Weaver, of Fremont Place down for the week-end at Hotel Del Coronado. The Dorans have a summer home at Mackinac Island, Mich., and another in Canada, and pass their winters in Pasadena, while the Weavers have been in New York this winter, where Miss Rosemary has been in school.

Mrs. Harry L. Thompson, with her aunt, Mrs. Cora Abel and the latter's daughter, Mrs. Marie A. Reeder of Pasadena, passed several days at Hotel Del Coronado on a motor trip through the south; with them was Mrs. Isabella Allen of Los Angeles.

Mr. and Mrs. G. Aubrey Davidson, who live at Hotel Del Coronado, have returned from a week's trip to Los Angeles and the north, bringing back with them Mrs. Mark Baldwin Lewis of Los Angeles.

Mrs. Joseph Scott and her daughter, Miss Mary Scott, of 1199 South Orange Grove avenue, Pasadena, who have been frequent visitors at Coronado for a number of years, motored down for the week-end.

Mr. and Mrs. W. C. Hay, with their son, James Hay, and Mr. and Mrs. J. M. Howard of Los Angeles, were visitors for several days at Hotel Del Coronado while motoring through the south.

George Stewart McManus, pianist and chairman of the department of music of the University of California, the week visitor at Hotel Del Coronado at Los Angeles, was an end of nado.

## WEDDING SET FOR SATURDAY

### Former Los Angeles Girl Now in East

Miss Evelyn Eugena Gear

OF MUCH interest to her many friends in Southern California is the announcement of the approaching marriage of Miss Evelyn Eugena Gear of 1309 Thorndale avenue, Chicago, formerly of Los Angeles, to William F. Goetz, which will take place in the eastern city Saturday morning, the ceremony to be read at 9 o'clock in St. Ita's Church.

A wedding breakfast at the Admiral Hotel will immediately follow the ceremony, after which Mr. Goetz and his bride will leave for their honeymoon. The many friends of the attractive bride-elect are in hopes that they will include Southern California in the honeymoon itinerary.


HERE'S COOL COMFORT

TREE TEA ORANGE PEKOE ICED

Wholesome, delicious, full-flavored. The perfect summer beverage.

## WHEN THE SANDMAN COMES

### A Bedtime Story

by THORNTON W. BURGESS

**JERRY ENJOYS A LITTLE JOKE**

*The truly smart are far too wise*
*To let their ego blind their eyes.*
—Old Mother Nature.

Peter Rabbit was very much out of sorts. He had failed to find the new home of Jerry Muskrat. Of course, what he was looking for was a house—just such a house as Jerry had long had in the Smiling Pool. You know Jerry Muskrat's house is often very much like a small edition of the house of Paddy the Beaver. It usually stands in the water and the roof comes well above the water. In fact, Jerry's bedroom is above the water and has a nice arched roof. There are no windows and no doors to be seen. The entrance is from beneath. It is under water. Jerry has a tunnel which leads right into the cellar of his house and then opens into his bedroom. This was the kind of house that Peter Rabbit had looked for along the Laughing Brook, above the Smiling Pool and along the Laughing Brook below the Smiling Pool.

Now, all the time Peter thought that Jerry Muskrat didn't know of the search that Peter was making. As a matter of fact, Jerry knew all about it and he chuckled a great deal.

"Peter thinks himself very smart," chuckled Jerry. "He is sure that he can find my house and he is sure that I don't know that he is looking for it. By and by he'll tell me that I haven't any house. Yes sir, that is what he'll do. He'll come around and tell me that I haven't any house, because he hasn't been able to find it. It hasn't entered that funny head of his that there may be more than one kind of house."

Sure enough, it happened just as Jerry Muskrat expected. The very first time that Peter Rabbit saw Jerry, he accused him of being dishonest. Jerry pretended to be indignant, but all the time down inside he was laughing.

"Peter Rabbit," said he indignantly, "don't you dare say that I haven't told the truth! Don't you dare do it! I told you that I have another home. That is the truth,

*"Peter Rabbit," said he indignantly, "don't you dare say that I haven't told the truth"*

the whole truth, and nothing but the truth. It's a good home, if I do say so. It is a very good home. I'll be glad to have you visit me there any time that you feel like doing so." Jerry's eyes twinkled when he said this.

Peter didn't know just what to say. No, sir, Peter didn't know just what to say. "I-I-I don't mean to say that you haven't told the truth," said he. "Just the same, I can't help feeling that it is queer that I can't find that new house of yours. There is nothing the matter with my eyes and certainly that house of yours is big enough to be seen by anyone."

"That depends," replied Jerry. "I know that my old house was easily seen. In fact, anyone who visited the Smiling Pool would have to be blind not to see it. But you know there are houses and houses, Peter, and not all houses are alike. Now, my present house isn't anything at all like my old house. No, sir, it isn't anything at all like that old house. That is, it isn't anything at all like it in looks. You might sit right on it and not know it."

"What's that?" cried Peter sharply.

"I said that you might sit right on the roof of my house and not know you were sitting on it at all," replied Jerry. "In fact, you are sitting on it right this very minute."

You should have seen Peter Rabbit jump up! It was funny. He jumped up and turned around and stared in every direction. When he looked back in the water, Jerry Muskrat had disappeared. Once more Peter looked. All he could see was the grass-covered bank of the Smiling Pool. "Now, what did Jerry Muskrat mean by that?" muttered Peter.

©Newspaper Feature Service, Inc.

Listen to it crackle!

Kiddies are fascinated with the way Rice Krispies crackle when you pour on milk or cream.

And what a flavor treat! Toasted rice bubbles. Wonderful for breakfast, lunch and supper. Fine to use in candies, macaroons. In soups. Order from your grocer. Made by Kellogg in Battle Creek. It's new!

snap! crackle! pop!

Kellogg's RICE KRISPIES



PRONTO DRAIN OPENER CLEANS GARBAGE CANS

YOUR GROCER SELLS PRONTO



FRECKLE-OFF

Freckle-off used at night makes freckles fade way as if by magic. It whitens sallow muddy skins, and removes brown spots. Freckle-off used as a powder base positively prevents new freckles, tan, and sunburn, thus giving you full benefit of the night treatments. Thousands of women depend on this wonderful cream to keep their skins white, and free from all blemishes. Get your jar today and let it prove its effectiveness to you. Be sure to ask for FRECKLE-OFF and accept no substitutes. Single Strength 50c and $1.90. Double Strength, $1.00. Get the Double Strength if you have deep freckles, or brown spots.—Advertisement.


## Health and Diet Advice

By DR. FRANK McCOY
*Author of "The Fun Way to Health"*

**MUSCLE TRAINING FOR HEALTH AND BEAUTY**

We have a natural appreciation of beauty which causes us to admire a well-formed man or woman. In looking at a person we only see the outside, but if we could see under the skin we would find out that the best-formed figures receive their contour principally from muscles. If there is not enough muscle, or if there is too much fat, the figure appears disproportioned. For the figure to appear at its best, the muscles must be evenly developed—not too much or too little in spots.

Many thin people, women especially, make the mistake of trying to become rounder by becoming fat. If this is done without developing the muscles, it always results in the weight becoming distributed unevenly and, hence, unbeautifully. Many women are afraid to exercise for fear they will appear muscular. This is a mistaken idea, because it is almost impossible for a woman to develop those bulging muscles that you sometimes see in men athletes. About the only way a woman could develop such muscles would be to go in for heavy weight lifting, and even then she would not be likely to have bulging muscles because in a woman there is a tendency for fat to develop to round off the muscular development.

If you wish to increase your strength, make yourself more attractive, reduce, build up those fashionable lines and lose that overstuffed or undernourished appearance, it is a good plan to look to your muscles.

Recently, within a few miles of where I am writing this article, a dancing marathon took place. The dancers had been dancing for fifty days and nights, resting only afteen minutes every hour. In this long drain on endurance it would seem that the participants would become very thin and emaciated. Instead, they made a surprising gain of from ten to twenty-four pounds, due to muscular development as a result of the strenuous activity. I do not advocate these long-drawn-out dancing marathons, but the point I am making is that one of the best ways to round out the figure is to fill out the hollows with muscles. Oddly enough, the right kind of exercises will also keep one from becoming too fat because the blood circulates so much better when one exercises regularly that it tends to remove fatty deposits in any one spot.

Even for men I do not advocate the development of bulging muscles. It is good to have moderately sized muscles which are built for endurance. This is especially true for those seeking health. Bulging muscles are of little practical use without the stamina for continued efforts. If you are to live a long time and be in good health, you should try to build up your endurance so that you have a reserve vitality. The best way to do this is by careful, regular exercises. The muscles which are most important for building up the endurance and getting rid of the tired feeling are those of the abdomen and lower back. For any continued effort you must keep these muscles in good condition.

Your body is overlaid beneath the skin with a sheath of muscles which cover you from top to toe. Without muscular movement you could do nothing physically. If they are weak you do not feel capable of accomplishment, but if your muscles are strong enough to serve you without tiring, you will be able to build up a confidence in yourself which you cannot acquire in any other way.

(Copyright, 1930, by Bell Syndicate, Inc.)

**Sick-room Tips**

A single flower in a narrow vase adds much to the beauty of the invalid's tray.

If you happen to read a funny story, a piece of beautiful poetry, cut them out of the paper and send one of these up with the tray each meal.

If the invalid is well enough to attend to herself when eating, leave her alone with the tray. You will find she will eat more and complain less when alone.

Never let slip what you are planning to bring to the invalid for the next meal. If you do you will find by that time she will have found all sorts of reasons why that is just the thing she does not feel like eating. Let the tray contain a surprise.


Lydia E. Pinkham's Vegetable Compound TABLETS!

To those who prefer to take medicine in a dry form we offer our Vegetable Compound in chocolate coated tablets, just as effective as the liquid form.

These tablets are sold in a small handy package (70 tablets or 35 doses each) just the size for your handbag. Take your medicine with you.

Our Vegetable Compound has the written endorsement of half a million women. During the three trying periods of maturity, maternity and middle age, it proves its worth. 98 out of 100 report benefit after taking it.

*Sold by druggists*

Lydia E. Pinkham's Vegetable Compound


## HOUSEHOLD SUGGESTIONS

**Only Your Own**

Don't try on other people's glasses or try to fit cheap glasses to your eyes. Eyes are too precious to take foolish chances with them. Have your vision tested by a reliable eye specialist before wearing any glasses. Then have your own prescription filled.

**Handiest Foremost**

When arranging your kitchen utensils, give the places of prominence to the articles most used, tucking the other things on the backs of the shelves or in less accessible places. It means fewer steps for the housewife and is much easier to keep things in order.

**Watered for a Week**

A successful way of keeping the house plant fresh when away for a week's trip is to soak a large sponge well with water and place it on the dirt in the pot. The plant will absorb enough water to keep it fresh while you are away.

**Home Repairs**

If you should accidentally chip a piece out of the top of a valued vase, mold a piece of putty into the cavity and paint it the same shade as the rest of the vase. It will be noticed far less than if left chipped.

## CHEF WYMAN'S RECIPES

Every Tuesday and Friday at 2 o'clock Mrs. A. L. Wyman will conduct a free class and demonstration of good cookery in the lecture room of the Southwest Building, 130 South Broadway.

**ASPARAGUS AU GRATIN**

Place a layer of cold boiled asparagus in a baking dish, and over it a layer of grated cheese, repeating until the amount required has been used. Make a cream sauce of two tablespoonfuls of butter, three tablespoonfuls of flour, and one cupful of milk, season with salt and white pepper. Pour this over the dish, sprinkle with finely buttered bread crumbs, and finely chopped parsley. Add another layer of the cheese, place in a moderate oven and bake until brown.

**CHERRY PUDDING**

One egg, one tablespoonful of melted butter, two cupfuls of flour, one-half cupful of sugar, one-half teaspoonful of soda, one cupful of sour milk and two cupfuls of pitted cherries. Beat the egg until light, gradually add the sugar and melted butter. Sift the flour and soda together, mix the cherries with the flour, then mix into the egg mixture. Place in a baking dish and bake in a moderate oven. Serve with a cherry sauce.

**EGG PLANT WITH WALNUTS**

One medium-sized egg plant, one cupful of chopped walnuts, two tablespoonfuls of bread crumbs, two eggs, salt, paprika, a half a cupful of bread crumbs and two tablespoonfuls of melted butter. Cut the egg plant, after peeling, into dice, cover it with one-fourth of a cupful of water, cook until tender, drain, mash to a pulp, add to the pulp the chopped walnuts, two tablespoonfuls of bread crumbs, well-beaten eggs, salt and paprika. Mix thoroughly, place in a well-oiled baking dish, cover with a half a cupful of bread crumbs, that has been mixed with the melted butter, place in a moderate oven and bake until brown.

**CHOCOLATE ICE BOX CAKE**

Four ounces of sweet chocolate, four tablespoonfuls of hot water, three tablespoonfuls of sugar, four eggs, one teaspoonful of vanilla extract, one cupful of whipped cream, two dozen lady fingers. Melt the chocolate in the hot water and when dissolved, add the sugar. Allow to cool, then add the yolks of the eggs, one at a time, and beat well, after the addition of each yolk. Add the vanilla extract and the well-beaten whites of the eggs. Place a layer of lady fingers around the sides and bottom of a mould, cover with the chocolate mixture, then add another layer of the lady fingers, cover with the chocolate mixture, place in the ice box to harden, serve with whipped cream to which has been added a few drops of vanilla.

Mrs. Wyman does not reply to letters, but requests for recipes are answered in the department, PRACTICAL RECIPES, published every Friday.—(All rights to reproduce reserved by A. L. Wyman.)

Is DANDRUFF embarrassing you, too?

Ever notice how strongly you have impressed . . . favorably impressed, by the appearance of some acquaintance's hair? Dandruff unsightly, and one of hair's greatest enemies. Dandruff will readily yield to Nourishine, that was perfected after 30 years of research by one of America's greatest chemists. Nourishine acts by cleansing the scalp, and stimulating the hair roots. $1.25 at all leading drug and department stores. Send for FREE folder.

NOURISHINE

NOURISHINE MFG. CO. WASHINGTON BLDG.



Ride just as CHEAP

in Yellow Cabs

There are no lower rates in the city than those for Yellow Cabs.

Yellow Cabs afford greater room and the protection of sturdily built, six-cylinder cabs. Women show a preference for them because of their added comfort and prestige.

The drivers are in uniform and are carefully selected and schooled to know the city thoroughly and the most direct routes. They are courteous and obliging.

Yellow Cab rates are....

10c per half mile after 15c for the first ¼ mile.

Hail a Yellow Cab on the street or Call

DUnkirk 50-50

"Yours for the best ride in town"

SH-H-HI
THE
BEAUTY PARLO
USE IT FOR
SHAMPOOING

YES they do! And rightly. White King is the purest soap made—a granulated vegetable soap that leaves the loveliest light, shining and lustrous.

And not only for shampooing. Silks, woolens, linens, glassware, china—you can use it all over the house. It won't hurt anything it touches. Add water won't hurt. It cleans quickly and thoroughly—but gently.

White King Granulated is a pure condensed soap. One teaspoonful in a basin of water for delicate fabrics or lingerie. One cupful in the washing machine—soaks out grease. All grocers have it. Is it on your list for today?

DANDRUFF
barrassing you, to

otice how strongly you have been impressed, by the appearance of some acquaintance's hair? Dandruff is unsightly, and one of hair's greatest enemies. Its presence will readily yield to Nourishine, a new discovery perfected after 30 years of research by one of America's greatest chemists. Nourishine is a liquid for cleansing the scalp, and stimulating the hair roots. $1.25 at all leading drug and department stores. Send for FREE folder.

URISHINE
WASHINGTON BLDG. LOS ANGELES

st as
P

Cabs
the city than those for

room and the protection
cabs. Women show a
se of their added com-

nd are carefully selected
city thoroughly and the
courteous and obliging.

tes are....
mile after 15c
first ¼ mile.

the street or Call

50-50
ride in town

½ Million Dollars
Life Insurance
guarantee
tinued big savings

...exhibition buildings ...for the distribution of furniture, floor coverings ...throughout America, ...with buying facilities ...countries, are contributing the great economic advantages of the ...plan of furnishing homes.

...capital investment in buildings, merchandise and personnel for carrying on this ...business is protected by three and ...million dollars of life insurance carried ...company, on the officers and managers.

Peck & Hills Furniture Co. Wholesale Furniture and Floor Coverings

Visitors Welcome to our
WHOLESALE EXHIBIT

...find practically anything you need for ...at very substantial savings here. No ...how small or how large your requirements, you are welcome. If you make a selection ...delivery will be arranged through your ...dealer supporting our *new low price policy*, ...the best possible service at the lowest ...to you.

*Booklet Free to Callers.* Or write for a ...if you cannot conveniently call. Contains ...page on the *"Art of Homemaking"* by ...Cam.

1—LARGER SELECTIONS
2 REASONS
2—BETTER VALUES

Our showrooms are open until 5 p. m., except on Saturdays we close at 4 p. m.

Peck & Hills FURNITURE COMPANY
Wholesale Furniture and Floor Coverings
2155 E. 7th Street

Acknowledged as a protection against Skin Troubles

Cuticura SOAP

CLEANSING SOOTHING ANTISEPTIC

...ing left but the crumbs. But that's to be ex-...d when a plate of Premium Soda Crackers, spread with jam, is left between two hungry people! *Says the Uneeda Boy.*

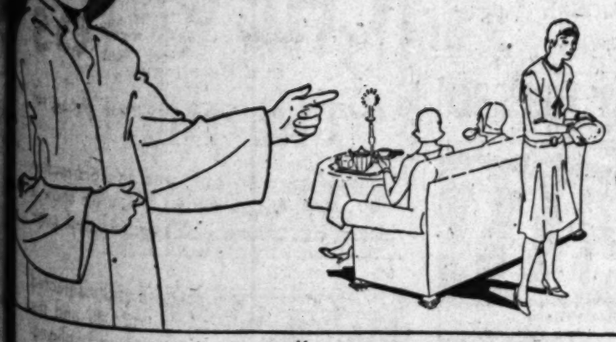

"Uneeda Bakers"
PREMIUM
SODA CRACKERS
REG. U.S. PAT. OFF.

*One of the crispest crackers, the flakiest crackers, the best crackers that ever companioned soup or salad, cheese or jam. Made by the "Uneeda Bakers" of course. Buy them by the pound or in the package.*

NATIONAL BISCUIT COMPANY "Uneeda Bakers"

# *The New in Stores & Homes*

## Novelties, Ideas, and Suggestions

By OLIVE GRAY

**The Grad Gift**

Never too late to choose a gift—the eleventh-hour or even the twelfth being open to gifting. For the graduation presentation this season seems especially accommodating, th multiplicity of personal accessories being beyond numeration.

One of the latest popular articles for the purpose, is the bangle bracelet. Whether simple or elaborate, the bracelet with dangling objects—"all for luck"—has an extended value, since more lucky pieces may be added from time to time. Many of the most desirable of these novel bracelets are fitted with elephants, little lucky dogs and other animals declared to carry the favors of Fortune. Preferably, those leashed animals are of real jade, carnelian, or other precious or semiprecious stones; but there always is the "costume" gem, quite well simulating its more expensive relatives.

**Ivy Lawns**

No, no! Not a fabric—although it might be called "yardage." I refer to the lawn made from running English ivy. The parkways of a fine new sky-scraper has this beautiful creeping vine, in lieu of grass. Set round by a box-wood hedge, the effect is charming. A suggestion, this, for those who have vainly tried to raise a lawn of grass, in some spot where grass-seed simply refuses to become a velvety surface.

**Duckie Squeezers**

A singularly expressive duck of china, is a citrus squeezer. Cleverly simulating in color the duckie that it represents, the open bill is used for pouring out the juice, after it is "squozen."

**Bubbles**

Bubbles to hang in the window where the sun shines, are a recently devised decoration for the home. Of opalescent glass, these globules, really do look like big bubbles suspended in air. They are upheld upon almost invisible wires and if so desired, may contain a dainty vine or flower.

**Hand-Painted Damask**

The most sumptuous of wedding damask—gifty enough to serve a queen, is that whereon the woven patterns are hand-painted at intervals. It is declared—and the store where this exquisite product is dispensed is of the most reliable—that the cloth is washable.

**Honeyed Silver**

A honey jar of silver deposit, on glass either of crystaline clarity or in dainty tints of amber, rose or violet, is an enchanting table-piece. Quiet gift-worthy, too, this romantic jar with its silver honey-bee poised atop the lid.

The wedding gift should be, not merely an object for discharging an obligation, but a subject given earnest thought.

For, by means of this gift, we are projecting ourselves into the future home of the recipient. It is to become an emisary for harmony and usefulness, in the lives to be centered in that new household—is to do its share "for better or worse" and hence is something to be chosen reverently, rather than perfunctorally.

**A Novel Set**

"What are they?" asked the lady. "Sure enough, what?" I responded. We were looking at a silver set, daintily boxed, and offered on the extensive silver counters where everything just now is wedding-gifty. Breaking in to our marveling, the saleswoman replied: "They serve a double purpose. Thus they are for holding corn on the cob. And this way"—and she removed the spear—"they are for holding strawberries, while eating them whole and diped in sugar." Of course, these novel sets were in silver and well designed.

**Turning a New Corner**

Newest arm-kerchieves have corners fashion from frilled-on lace. A deft bit of work, it is to attach this lace around the corners of the filmy chiffons, and to turn those corners to a nicety. The creamy lace adds a touch inexpressibly dainty to the colored arm-kerchief.

**The Perk of the Bow**

With bows taking so prominent a part in millinery, as they do this season, the perk of the bow forms its salient feature. In fact, this bow is likely to be the sole feature, with many hats. Probably there is nothing ever known to hat-making, quite so dependent upon real millinery genius, as the making of the bow. Then comes the posing thereof—an art almost equally difficult. Both arts are brought to bear, in the new bowed hats.

**Pinned and Plisse**

Some of the new frocks for graduation, for bridery and even for mere evening wear, have a multiplicity of flounces for skirt distention. Some of these flounces are pleated and with edges pinked out, adding a still further effect of fullness to skirts already full.

**Fine China**

Don't wash fine china in boiling hot water.

Don't use soap powder or coarse soap on fine china.

Keep fine china behind glass doors to protect it from gritty dust.

Avoid sudden changes of heat and cold when handling fine china.

Don't soak fine china or porcelain in soapy water for any length of time.

Don't use your very best china for everyday use. It will soon be broken and you will have nothing to match in order to set an attractive table when entertaining.

# *Your Baby and Mine*

by MYRTLE MEYER ELDRED

**GET YOUR INFORMATION FROM RELIABLE SOURCES**

In a tone of deep resentment I heard a doctor say to one of his patients the other day, "Oh, you mothers! You'll believe anything that any ignoramus tells you before you'll accept the word of the best doctors."

Because this truth has so often been brought home to me, I was amused when I read the following statement in the June Harper's in an article by Katherine Fullerton Gierould: "... for he realizes that, since human development is such a complicated business since there are always more factors in a problem than any one man can reckon with, to be glib is to be wrong."

Mrs. Eldred will be glad to answer all questions pertaining to babies and children. A stamped and self-addressed envelope forwarded to this office will bring a personal reply.

This department offers leaflets on weaning and feeding the child from 4 weeks to 6 years, prenatal care and diet for the nursing mother, constipation, eczema, outfits for the new baby, sleeping, walking, teething, thumb sucking, ammoniacal urine, bed wetting, training in cleanly habits, periods of nursing, cod liver oil, orange juice, tubs, worms, vomiting, refractory children, prune juice, lime water, rupture, stoves and bolts and cradle cap. Before asking a personal question about one of these subjects, it is better to send a self-addressed stamped envelope for the leaflet you need. If your particular problem is not covered in the above list, Mrs. Eldred will be glad to give you a personal reply.

The author wasn't talking about babies, but both statements are twigs from the same branch. It is absolutely true that the "glib" adviser is almost always wrong. She takes account of no personal peculiarities, she doesn't even think, but passes on as pearls of wisdom what she has heard in her youth from heaven knows what sources, and confounds her listener into a hesitant belief.

**SECOND SUMMER AGAIN**

Thus we still have mothers eager to tell all who will listen that the baby must be nursed through the second summer, because otherwise he'll have trouble with his teeth. And this is the exact opposite of what we know from experience to be true—that the baby who is nursed during the second summer receives such inadequate nourishment that he is certain to have teething trouble.

Here are some gems culled from one day's mail, and no effort was made to find them, either:

"My mother says it's strong to bathe the child every day, because it's weakening. Evidently 'my mother' has refused to note the millions of well-cared-for babies and children who are bathed daily from infancy throughout the period of childhood, with no effects whatever except that they are always clean.

"Some people say the baby has to have stiff-soled shoes to protect his ankles."

"My aunt says a child ought to have a physic every week to give it a clearing out."

**FAMILIAR ADVICE**

"My husband says that no child under 2 years of age can wear slippers, it's too hard on his ankles."

"My relatives say that if I keep the baby on a schedule he will get all upset when occasion arises and I can't keep to the schedule."

If there is truth to be found in any one of those statements it is merely a germ. Yet they are all familiar as the type of statements passed on constantly. Sometimes one wonders why no amount of refutation or publicity of the right ideas ever seems to cause them to wither. It goes back to those two earlier statements made at the beginning of this article. People are always more ready to believe the self-appointed adviser and critic than they are the reliable adviser. And the self-appointed critic and ready adviser, the glib talker who has a pat solution for everything, is practically always wrong.

Ralphs GROCERY CO. SELLS FOR LESS
ESTABLISHED 56 YEARS

*Independent of All Combines, Mergers or Associations*

Specials for Thursday, Friday and Saturday

**WHITE KING GRANULATED SOAP** (Contest Item)
(2½-LB.) PACKAGE ..... 35c
Limit 2 packages to a Customer

**PEET'S WASHING MACHINE SOAP**
(2½-LB.) PACKAGE ..... 32c
Limit 2 packages to a Customer

**CHIPSO**
(22-OZ.) PACKAGE ..... 18c
Limit 2 packages to a Customer

**WHITE KING SOAP** (Contest Item)—1,000 Points with every 2 bars.
6 BARS FOR ..... 17c
Limit 6 Bars to a Customer.

**JELL-A-TEEN** (Contest Item)
(The Gelatine Dessert Supreme—Assorted Flavors.) 1000 Points with each Package.
PER PKG. ..... 5c
(Limit 6 Packages assorted or 6 packages of any one kind to a customer.)

**Libby's Sliced Yellow Cling or De Luxe Peaches**
No. 2½ (1-lb. 14-oz.) CAN ..... 15c
Limit 2 Cans to a Customer.

**DOLE'S MAUNA LOA SLICED PINEAPPLE**
No. 2½ (1-lb. 14-oz.) CAN ..... 20c
Limit 4 Cans to a Customer. While They Last.

**DEL MONTE PINEAPPLE**
DEL MONTE CRUSHED PINEAPPLE No. 1 (9-oz.) Can ..... 10c
Limit 6 Cans to a Customer. While They Last.
No. 2 (1-lb. 4-oz.) Can ..... 18c
Limit 4 Cans to a Customer. While They Last.
Del Monte Sliced Pineapple 6 No. 1¼ (14½-oz.) Cans for ..... 80c
Per Can ..... 14c
Limit 6 Cans to a Customer. While They Last.

**DEL MONTE TINY KERNEL CORN**
NO. 1 (11-OZ.) CAN ..... 9c
Limit 4 Cans to a Customer

**GENEVA PEAS** (Contest Item)
GENEVA TINY SWEET PEAS—No. 2 (1-lb. 4-oz.) Can ..... 17c
GENEVA MEDIUM SWEET PEAS 2 No. 2 (1-lb. 4-oz.) for ..... 25c
Limit 6 Cans to a Customer.

**WELCH'S GRAPE JUICE**
Pint Bottle ..... 24c | Quart Bottle ..... 46c

**HORMEL FLAVORED SEALED HAMS** (Contest Item)
HALF HAMS—Per Pound ..... 55c | WHOLE HAMS—Per Pound ..... 50c

**BEAN HOLE BEANS** (Contest Item)
(1-lb. 1-oz.) Small Can ..... 11c | (1-lb. 10½-oz.) Large Can ..... 19c

**Best Foods, Gold Medal Mayonnaise, Thousand Island or Sandwich Spread** (Contest Item)
Pint Jar ..... 37c

**Del Monte Tiny Sugar Peas**
(11-oz.) Can ..... 13c

**Del Monte Sweet Potatoes**
No. 2½ (1-lb. 13-oz.) Can ..... 20c

**Geneva Fancy Sauerkraut** (Contest Item)
No. 2 (1-lb. 3-oz.) Can ..... 10c

**Ensign Seedless Raisins**
4 (15-oz.) Cans for ..... 25c

**Superior Products** (Contest Item)
MACARONI, SPAGHETTI, SALAD MACARONI, (8-oz.) NOODLES—4 (4-oz.) Packages for ..... 25c

**COMET RICE**
3 Brown, (12-oz.) for ..... 25c
White (12-oz.) Package ..... 7c

**EAGLE BRAND MILK**
Per Can ..... 18c

**DOMINO SUGAR**
(2-lb.) Package ..... 19c

**Ralphs Special Oolong Tea**
Per Pound ..... 60c
Regular "Sells for Less" Price 80c

**Special For Your Dog** (Contest Item)
Tins Large Box of Dog Biscuit (KEN-L-BISCUIT) for ..... 27c
and a full 1 pound can of KEN-L-RATION FREE.
Limit 1 Deal to a Customer

**MISSION BELL SOAP** (Contest Item)
Per Bar ..... 5c

**LIFE BUOY SOAP**
Per Bar ..... 5c
Limit 4 Bars to a Customer.

**COCOA ALMOND SOAP**
6 Bars for ..... 25c

**RINSO**
Large (23½-oz.) Package ..... 20c

**Citrus Granulated Soap**
Large (30-oz.) Package ..... 33c

**Citrus Washing Powder**
(28-oz.) Per Package ..... 20c

**Bishop's Petite Soda Crackers**
(1-lb.) Package ..... 15c
(2-lb. 8-oz.) Carton ..... 32c

INQUIRE AT OUR STORES
**RALPHS COUPON CONTEST OVER $7500 IN PRIZES**
Marmon Straight-Eight Sedan, first grand prize; Ford Tudor Sedan, second prize; two Norge Refrigerators; two Gilfillan Radios; two Thor Washers, and 1820 other prizes.

**Famous K. Brand New White Burbank Potatoes**
(None Finer Grown.)
In 25-lb. Cloth Bags, Each ..... 85c

**SPEAS PEN-JEL**
(Makes Jelly Jell, Never Fails) (Contest Item)
2 (3-oz.) PACKAGES ..... 25c

**FRUIT JARS FOR CANNING**
MASON JARS—Pints, Per Dozen ..... 63c (Limit 2 doz. to a Customer.) Quarts, Per Dozen ..... 75c (Limit 2 doz. to a Customer.) ½-Gallon Per Dozen ..... $1.10
E. Z. SEAL OR IDEAL JARS—½-Pint Per Dozen ..... 79c Pints, Per Dozen ..... 81c Quarts, Per Dozen ..... 99c ½-Gallon Per Dozen ..... $1.35

**JELLY GLASSES**
6-oz. Tall or Squat Per Dozen ..... 32c | 8-oz. Tall or Squat Per Dozen ..... 34c

**CANNING SUPPLIES**
PAROWAX—(1-lb.) Package ..... 7c
JAR RUBBERS—12 rubbers to pkg. Per Package .. 4c
MASON ZINC LINED CAPS—Per Dozen .... 20c

**ORONITE PRODUCTS** (Contest Item)
ORONITE FLY SPRAY—"Kills 'em Dead!" Really kills flies, ants, mosquitoes, moths, fleas, roaches, bedbugs, etc. Pint ..... 50c Regular Retail Price 75c. Quart ..... 75c Regular Retail Price $1.25.
ORONITE CLEANING FLUID—(Non-Explosive) No unpleasant odors. Cleans clean as new. ½-Pints ..... 22c Regular Retail Price 25c. Pints ..... 37c Regular Retail Price 45c.

**SUNRIPE LARGE RIPE OLIVES**
2 (9-oz.) Cans for ..... 25c

**SWANSDOWN CAKE SPECIAL**
1 44-oz. Package Swansdown Cake Flour
1 Swansdown Angel Food Cake Pan
1 Swansdown Sunshine Cake Pan
1 Wooden Cake Mixing Spoon
1 Swansdown Spatula
1 cake Tester
1 Graduated Measuring Cup
1 set of 4 Swansdown Measuring Spoons
1 Swansdown Recipe Book Entitled "Cake Secrets"
ALL FOR $1.29
Subject to Present Stock Lasting

**TOBACCO**
TUXEDO TOBACCO 1-lb. Can ..... 80c
VELVET TOBACCO 1-lb. Can ..... 86c
GRANGER ROUGH CUT TOBACCO 1-Lb. Can ..... 69c

**CHESTERFIELD CIGARETTES** (Contest Item)
2 PACKAGES (20's) FOR ..... 23c
Limit 10 Packages of Cigarettes to a Customer.

**SUMMER CANDIES**
IN SANITARY CELLOPHANE PACKAGES
Your Choice of Hard Mixed, 12-oz.; Toasted Marshmallows, 8-oz.; Lemon Drops, Extra Sour, 10-oz.; Cocoanut Bon Bons, 8-oz.; Iced Caramels, 8-oz.; Assorted Ices, 8-oz.; Party Mixed, 8-oz.; Butterscotch, 8-oz.; Argentine Toffee, 8-oz.; Cream Caramels, 8-oz.; Soft Tints, 8-oz., and Jelly Beans, 11-oz. Each ..... 15c
Real Value in These Items.

**BAKERY DEPARTMENT**
Use Ralphs white or whole wheat Sandwich Bread, it cuts 24 slices to the loaf. PER LOAF ..... 10c
Or Ralphs Quality Sandwich Buns, PER DOZEN ..... 12c
DATE NUT LAYER CAKE—Date and Nut icing, 2 Layers, Each ..... 25c
RALPHS QUALITY CINNAMON ROLLS—Per Dozen ..... 16c
DELICIOUS PINEAPPLE PIE 8 inch size Each ..... 20c
RALPHS PLAIN COOKIES—3 Dozen for ..... 25c
RALPHS SULTANA BRAN BREAD—Besides being delightful to the taste it is healthful and nutritious and is helpful to those of sedentary habits. PER LOAF ..... 20c

**MEAT DEPARTMENT**
FRESH DRESSED RHODE ISLAND HENS—4—5-lb. average, Per Pound 39c
PRIME RIB ROAST OF STEER BEEF—4-lbs. and up, Per Pound ..... 32½c
BOILING BEEF—Per Pound ..... 12½c
CHUCK POT ROAST OF STEER BEEF—Per Pound ..... 20c
SHORT RIBS OF BEEF—Per Pound ..... 15c
SHOULDER ROAST OF STEER BEEF—Per Pound ..... 25c and 22½c
CUDAHY'S PURITAN CARTON BACON—½-lb. Carton ..... 23c, 1-lb. Carton ..... 45c
CUDAHY'S PURITAN BACON—6 to 8-lb. average—(Whole or Half) Per Pound 36c
Special on Hams, Bacon, Pork, Lamb and Fresh Fish

**Fresh Fruit and Vegetable Department**
EXTRA FANCY ROYAL APRICOTS—7 lbs. for ..... 25c
LARGE ARIZONA CANTALOUPES Real Flavor, Each ..... 10c
EARLY TRIUMPH PEACHES—(First Yellow Meat) 2 lbs. for ..... 15c
LARGE SANTA ROSA PLUMS—3 lbs. for ..... 15c
FANCY IMPERIAL VALLEY TOMATOES—4 lbs. for ..... 19c
RIPE KLONDYKE WATERMELONS—Per Pound ..... 1¾c
NORTH WESTERN EXTRA FANCY WINESAP APPLES—3 lbs. for ..... 27c
FANCY NORTHERN ASPARAGUS 2 lbs. for ..... 15c
IMPERIAL VALLEY PONY SIZE CANTALOUPES—6 for ..... 25c
IMPERIAL HONEY DEW MELONS—(Every Melon Guaranteed.) Each ..... 10c

**Household Hardware Department**
Special Sale On
SPEED-OL MOTOR OIL
Guaranteed, used and sold by Ralphs Grocery Company.

| | Medium Heavy Chatterless | Extra Heavy |
|---|---|---|
| 5-Gallon Can | $2.98 | $3.48 |

Drainboard Rubber Mats Size 24x18 WHITE, GREEN AND BLUE ..... 98c
Automobile Polish ORONITE ..... 60c DUCO NO. 7 ..... 70c O-CEDAR ..... 70c

821-3-5 S. Spring St. 2601 Pasadena Ave. (Cor. Ave. 26)
2791 Pico St. (Cor. Normandie Ave.)
926-34 W. 7th (rear entrance 925 7th Pl.)
3330 S. Vermont Ave. (Cor. 35th Place)
400-2 N. Western Ave. (Cor. Oakwood)
3470 Angeles Mesa Dr. (Cor. 8th St.)
3617 W. Washington (Cor. 7th Ave.)
3613-23 Wilshire Blvd. (Cor. Hauser Blvd.)

GLENDALE STORE 201 W. Broadway (Cor. Orange)
HOLLYWOOD STORES 7237 Sunset Blvd. (Cor. Palmetto Pl.) 5711-17 Hollywood Blvd. (Cor. Wilton)
HUNTINGTON PARK STORE 2931-39 Florence Ave. (Cor. Alta one block east Pacific Blvd.)
ALHAMBRA STORE 310-12-14 W. Main St. (Cor. 5th St.)
PASADENA STORE 177-181 N. Lake Ave. (Bet. Walnut St.)
WESTWOOD VILLAGE Westwood Blvd. one block north of Wilshire

Ralphs GROCERY CO. SELLS FOR LESS

MORE real estate offerings are printed by the LOS ANGELES TIMES than by all other five Los Angeles newspapers combined!

Theaters—Amusements—Entertainments

FOX WEST COAST THEATRES
Entertainment . . . Service — Incomparable . . . Unapproachable . . . All You Would Expect from America's Major Theatre Organization!

LOEW'S STATE
BROADWAY AT SEVENTH
Starts Today
GOLDEN VOICED DON JUAN!

Again More Voted Screen's Romantic Star Than Ever Before!
Here Him Sing "DARK NIGHT" and Other Hits!
RAMON NOVARRO
in
Metro-Goldwyn-Mayer's
"IN GAY MADRID"
DOROTHY JORDAN
LOTTICE HOWELL
Directed by Robt. Z. Leonard
On the Stage
Exclusive Downtown Scene "CADET IDEA" Born & Lawrence Sunkist LOEW'S STATE STAGE Ensemble STATE BAND
Fanchon and Marco Idea
Red Lips . . . Warm Hearts . . . Moments of Bliss . . . Passionate Songs . . . Daybreak Duets . . . Youth Calling to Youth . . . Young Love in Old Spain . . . Languorous . . . Spain!
HEARST METROTONE NEWS FOR MOVIETONE NEWS
FOX Movietone Script Service 10%

PANTAGES
HOLLYWOOD
DIRECTION FOX WEST COAST THEATRES
HOLLYWOOD BLVD. & VINE STREET
Starts Today
A Terror to Men! A Thrill to Women!
The TEXAN

GARY COOPER & FAY WRAY
Villain or Hero? Killer or Lover? Cheat or Straight Shooter? Hop to the Saddle with Him . . . for the Great Adventure . . In the Outdoor Land of Romance!
A Paramount Picture
On the Stage
"SEEING DOUBLE IDEA" featuring C. & C. STROUD 10 Solo World's Cleverest Twins
SLIM MARTIN and Pantages Band
MATINEE 1—5: 40c; EVENING 6—8:30—11: 65c; CHILDREN 20c: Anytime!
Fanchon and Marco Idea
FOX Movietone Script Service 10%

FOX CRITERION
GRAND AT SEVENTH
HURRY Last 6 Days
Don't Miss This Powerful Yet Delightful Drama!
The DIVORCEE
STARRING NORMA SHEARER
Chester Morris Conrad Nagel Robt. Montgomery M.-G.-M. Picture
35¢ TO 1 PM

"Script MAKES THE IDEAL GRADUATION GIFT"

FOX BOULEVARD
MARION DAVIES in FLORODORA GIRL
MOVED HERE By Demand 1 Week Only
Stage Band with F. & M. VARIETIES

MAT. 1000 SEATS 25¢ MILLION DOLLAR THIRD & BROADWAY
Paramount on Parade
With the Greatest Galaxy Of Stars Ever Assembled! ITS MAGNIFICENT
ON THE STAGE
45 Musical ACTS VAUDEVILLE!

VINE ST. THEATRE NOW PLAYING
GEORGE FAWCETT Presents
UNDER A VIRGINIA MOON
A COMEDY OF THE SOUTH WITH MUSIC — STAGED BY EDWARD CLINE
with PERCY HASWELL · VERNON STEELE · DULCY COOPER
PIERRE WHITE · CLARENCE MUSE

HOLLYWOOD MUSIC BOX GR. 4151
"The Glory Declared" SEATS NOW! OPENING MON. JUNE 23RD

# WALLACE WILL GUIDE PICTURE

*Noted Director Assigned to "Rodeo Romance"*

*Louis Bromfield Pens Story for Ronald Colman*

*Kay Francis Given Role in Paramount Film*

BY GRACE KINGSLEY

Having returned from his round-the-world trip apparently all freshened up for work, Richard Wallace, Paramount director, yesterday received a nice assignment.

RICHARD WALLACE

Wallace is to direct Richard Arlen and Nancy Carroll in "Rodeo Romance," adapted from Mary Roberts Rinehart's story of the same name. The vehicle, by the way, is not a starring vehicle for Miss Carroll, for Arlen and the actress are to be co-featured in it. Miss Carroll is now in the East, but will return shortly to begin work in the picture.

The director returns from his trip with a complete diary of the events of the trip and one wouldn't be a bit surprised to hear that he is writing a book based on it. Indeed, one hears that this is exactly what he means to do.

Before leaving on his trip there were rumbles to the effect that all was not well between the director and Paramount. However, he has signed a new contract which appears to be eminently satisfactory to everybody. A Paramount official said yesterday that Wallace had never directed a failure for the company. He directed, among others, the two Moran and Mack pictures, as well as "Seven Days' Leave" and the first Chevalier picture, "Innocents in Paris."

## POPULAR WRITER TO PEN GOLDWYN STORY

It is all settled that no less popular a novelist than Louis Bromfield, Pulitzer prize writer and author of "The Green Bay Tree" as well as other best sellers, is to write the next story which will serve as a starring vehicle for Ronald Colman, Goldwyn luminary. No intimation as to the nature or title of the story has been received.

LOUIS BROMFIELD

Bromfield has just completed the original story for Evelyn Laye's new starring operetta, "Lilli," which goes into production next month. He and his family will return to France within the next two weeks for the summer. While abroad, Bromfield expects to complete a new novel.

Under his arrangement with Samuel Goldwyn, the novelist will continue his literary work while at the same time writing the new original story for Colman. He will return to Hollywood in the autumn to aid in preparations for the filming of the story.

**Lily Cahill Here for Films**

Lily Cahill, who is not unknown to fame on Broadway, has come west with Fay Bainter, and though nightly engaged at the Belasco in "Caprice" is looking over the picture field.

It is known that one of the major picture concerns is negotiating for Miss Cahill's services. She has appeared in New York in several successful plays.

**Kay Francis Plays Lead**

That very charming young actress, Kay Francis, is to play opposite Walter Huston in Paramount's production of "The General," we learned yesterday.

KAY FRANCIS

Louis Gasnier and George Cukor will direct the feature, which is to have color sequences, and is otherwise planned as one of the outstanding productions of the Paramount year.

Miss Francis's rise in pictures has been rapid, and the fact that her reputation when she first came from New York principally rested on the fact that she was considered the best-dressed woman on the New York Broadway is rapidly being forgotten in the fact that she is revealing splendid acting talent.

**Bert Lytell's Plans**

That very engaging actor, Bert Lytell, is to star in two Columbia pictures, after which, next autumn, he is to return to New York to appear in a new play to be produced by the Shuberts. The play is from the French, and promises Lytell a fine acting opportunity.

However, his final plans are for pictures, and when the run of the play is finished he expects to come back to Hollywood and free lance in the talkers.

**Bernice Claire Goes East**

When Bernice Claire recovered from her nervous breakdown, she hoped to go on with her picture work for First National. But it was not to be.

Miss Claire has received a call from New York to return and play the leading role in a new musical to be produced by Charles Dillingham, to whom she is under contract.

**Finis Fox With Universal**

No less accomplished a scenarist than Finis Fox, who has many screen stories to his credit, including all of Edwin Carewe's United Artists successes, has been engaged by Universal to write the script and dialogue for the talking version of Tolstoy's "Resurrection."

Fox wrote the silent version, in which Dolores Del Rio achieved success.

**Universal Plans Comedies**

Universal is not to give up the ship so far as two-reel comedies are concerned, no matter what other companies see fit to do.

The organization has engaged Ed Kauffman, formerly of Educational, to produce two series of short comedies, the names and natures of which are not yet revealed.

**Robert Elliot at Warners**

That convincing actor, Robert Elliot, who won theatergoers with his characterization of a detective in "Broadway," has just been signed by Warners on a long-term contract.

Elliot's first assignment will be a featured role in "The Gay Caballero."

The GREATEST SCREEN DRAMA of ALL TIME!
JOURNEY'S END
FIRST TIME at THESE PRICES
25¢ | 25-35 | 35-50
TOWER
IT'S ALWAYS EXCEPTIONALLY GOOD AT THE TOWER

Theaters—Amusements—Entertainments

Senora Consuelo Castillo de Bonzo
Begs to announce the enlargement of
Casa La Golondrina
"Quaint Mexican Cafe"
to provide more accommodations for our numerous friends and patrons who have been unable to obtain reservations in the past. And takes great pleasure in requesting the honor of your presence at the
DINNER—RECEPTION
that is dedicated to its "Padrinos"
SENORITA DOLORES DEL RIO
and
SENOR RAMON NOVARRO
To its "Patronesses"
Mrs. Harry Chandler, Princess Cendelita Sepulveda de Pignatelli, Baroness Louise T. von Durg, Mrs. Berenda Gunzli, Sra. J. L. de Asumsolo, Mrs. C. W. Merrill, Sra. Ysabel Del Valle de Cran, Mrs. Wilfrid L. N. Chapman, Mrs. Victor Ford Collins, Mrs. Eleanor Naughro Kinsey DeWitt, Mrs. Chas. H. Johnstone, Mrs. Estelle S. Holman, Mrs. H. L. Coleman
To the Directors of "Paseo de Los Angeles":
Sra. Christind Sterling, Harry Chandler, Henry W. O'Melveny, James R. Martin, L. N. Brunswig, Rodolfo Montes, Arthur S. Bent, W. D. Longyear, D. W. Pontius, Charles L. McFaul, W. P. Knickerbocker, David Peries, Frederick W. Williamson, Edwin F. Heizman, F. A. Pasqueira
And to all our distinguished clientele, on
SATURDAY EVENING, JUNE 21st, 1930, AT 7 P.M.
A Programme Musicale by
Senorita Maria Luisa Bernal, Senorita Mildred Costello, Senor Arturo de Palma, La Golondrina's Quartet, Senor Felipe Delgado
Arrange reservations early. $2.00 per plate. Informal.
35 OLVERA STREET PASEO de LOS ANGELES. MU. 6031.

NEW CITY HALL GRILL 126 W. FIRST ST. Opposite City Hall
40c SPECIAL EVENING DINNER 5 P.M. to 8:30 P.M. Choice of CLUB STEAK, 2 PORK CHOPS or 3 LAMB CHOPS. Included: Hot Bread, Salad, French Fried Potatoes. Homemade Pies, Ice-box Cakes, Cheese Cake, Ice Cream, Puddings, Coffee

# "BIG HOUSE" INCLUDES NOTED TEAMS IN CAST

Noted duos and teams will be seen in "The Big House" coming to the Criterion Theater Wednesday.

Chester Morris and Robert Montgomery, the two youthful leading men in "The Divorcee," also appear together in prominent roles in "The Big House."

Lewis Stone and De Witt Jennings, who proved strong attractions with Norma Shearer in "The Trial of Mary Dugan" have important parts, and Wallace Beery and Karl Dane, noted as comedians in many M.-G.-M. pictures, are seen together again in the new Criterion attraction. Beery has perhaps the most dominating role in "The Big House."

A celebrated duo, husband and wife, are credited with much of the dramatic power of "The Big House." The team of Frances Marion, authoress, and George Hill, director, co-operated to inject both strong feminine interest and masculine appeal into the picture.

Another team, associated on the speaking stage, appear in "The Big House." More than a decade ago when Leila Hyams was playing little-girl roles on the stage, Clair McDowell was featured as her "big sister." In "The Big House" Claire McDowell plays a mother role.

# 'Border Legion' Screened Today at Paramount

"The Border Legion," Paramount's picturization of Zane Grey's novel, starts today at the Paramount Theater with a cast headed by Jack Holt, Richard Arlen and Fay Wray.

Jack Holt's role is that of the Legion leader, marking his initial appearance in a Zane Grey characterization for the audible screen. To Arlen falls the role of a romantic cowboy who joins the outlaw band and fights for the love of Fay Wray. The picture was filmed against a background of mountain scenery.

Included in the cast are Eugene Pallette in a comedy role, Stanley Fields and E. H. Calvert. Otto Brower and Edwin H. Knopf directed.

# Current Bill at Downtown Ends Tonight

Dolores Costello in "Hearts in Exile" is to be screened for the last times today at Warner Brothers Downtown Theater. In this production Miss Costello has the unusual role of a Russian peasant girl who is exiled to Siberia with her nobleman husband. Included in the cast are Grant Withers, James Kirkwood and George Fawcett.

Starting tomorrow, Corinne Griffith will appear in "Back Pay," a First National and Vitaphone production with Grant Withers and Montagu Love. Miss Griffith is said to have one of her best dramatic opportunities in this story by Fannie Hurst.

# GALA EVENT SCHEDULED AT CIRCLE

*Celebrities to Attend Local Premiere of Will Rogers Film*

At the Carthay Circle Theater tonight all the Billies of Beverly Hills will turn out to pay homage to their illustrious ex-Mayor, Will Rogers, and their ex-belle, Irene Rich, at the western premiere of Rogers's second Fox production, "So This is London." Will Rogers, Jr., will act as master of ceremonies along with Frank Albertson.

Celebrities from all walks of life, including the stage and screen, will be on hand to greet the noted American humorist's second talking screen vehicle. Word from the Carthay Circle promises a long list of personalities.

As an added feature of this gala occasion, the festivities will be broadcast over the radio.

"So This Is London" was directed by John Blystone and adapted from George M. Cohan's stage success by Owen Davis, Sr., who also contributed the dialogue. The supporting cast includes Frank Albertson, Maureen O'Sullivan, Lumsden Hare, Mary Forbes, Bramwell Thatcher Dorothy Christy, Martha Lee Sparks and Ellen Woodston. The program also includes Movietone News, an M.-G.-M. dog comedy, "The Dogville Murder Case," and Abe Lyman and his band.

# Youth Scores in "Caprice" at Belasco

Although nothing was said about it in advance and even alert first-nighters and professionals did not notice it at the Belasco, David Scott, who plays the role of the boy in support of Fay Bainter in "Caprice," was appearing back of the footlights for the third time in his life. The two previous times were the two preliminary nights of the play in Santa Barbara.

Scott has scored a distinct hit as the young poet, according to the theater management, and in no way let down by inexperience the performances of such expert players as Miss Bainter, Reginald Owen or Lily Cahill.

The boy's histrionic career is limited to three small roles in talking pictures and his present engagement. "Caprice" is at the Belasco for a limited run.

Theaters—Amusements—Entertainments

CALIFORNIA 8th and Main
AN EVENT! Tomorrow!—Tomorrow! Doors open at 9:30 a.m.—Come along! Join the mighty throngs! Meet Tondeleyo—Child of Nature.
"WHITE CARGO"
at last!—all talking version of greatest stage play of all times—Now playing 4th month in New York City
REGULAR PRICES PREVAIL HERE

Fillers California ROD LAROCQUE "BEAU BANDIT" LAST DAY
25c to 1 P. M. | FREE PARKING AFTER 5:30 p. m. | All Talking border romance with DORIS KENYON—MITCHELL LEWIS

BELASCO WE. 6383 NOW
RECORDS BROKEN!
Belasco and Curran announce to the public that for the first time this season a theatrical attraction has jumped to capacity attendance at the second performance.
This attraction is FAY BAINTER in the naughty Viennese comedy "Caprice" with Reginald Owen and Lily Cahill.
BUY SEATS NOW LIMITED ENGAGEMENT
NO PERFORMANCE SUN. MATS. WED. and SAT.

ERLANGER'S MASON BEGINNING MONDAY JUNE 30 MAIL ORDERS NOW
TAKE AN EXCITING RIDE WITH
SUBWAY EXPRESS
IN A REAL NEW YORK SUBWAY TRAIN
NEW YORK'S SENSATIONAL MYSTERY PLAY.....
ORIGINAL PRODUCTION... CAST OF 45
PRICES Nights 50¢-$2 Mat. Wed. $1-$2 Sat. Mat. 50¢-$2

AGNES DE MILLE
ASSISTED BY WARREN LEONARD IN
DANCE RECITAL, JUNE 24
WINDSOR SQUARE THEATRE
TICKETS AT GITTELSON'S—NO SERVICE CHARGE
$3.00—$2.50—$2.00—$1.50—$1.00
"A sensitive mime, an emotional actress, a ballerina, and a comedienne." —Vanity Fair.

BARD'S 6th & Bdwy. THEATRE GEORGE BANCROFT in LADIES LOVE BRUTES MAT. 25¢

FOLLIES THEATRE MAIN AT FOURTH
BURLESQUE
This Week, "Girls in Blue." All Star Burlesque Cast—40 People — 40—Glorious Dancing Girls—40
Midnight Show Every Saturday.

Theaters—Amusements—Entertainments

Starting TODAY R-K-O THEATRE
OFFERS
$10,000 REWARD
FOR THE APPREHENSION OF

BEBE DANIELS
"Alias French Gertie"
(also known as "Rio Rita")
accompanied by
BEN LYON
CLUES: They are Hollywood's latest sweethearts . . . the love romance and adventure and get plenty of it in the Radio Picture named after the girl in the case. They'll be seen and heard 11 a. m. to 11 p. m. continuous daily
WITH THE ONLY R.K.O. VODVIL IN TOWN
Miss KITTY DONER
Internationally Famous Male Impersonator
DE TOREGOS Fancy Steppers
LYTELL & FANT Talking & Good Cuss
FRANK GABY
Broadway Musical-Comedy Star
30¢ TO 1 P.M. | DE LUXE SHOWS AT 1130 • 4:00 • 7:00 • 10:00

CONTINUOUS 9:45 AM-11:30 PM Orpheum BWAY AT 9TH 35¢
LAST 2 DAYS JOHN BOLES 'CAPTAIN OF THE GUARD'
This Way to the Big Show
'SWING HIGH'
FOR EVERY KID FROM 6 TO 60 Who Likes the Circus
OPENS SAT.
American Legion MIDNITE SHOW SAT. NITE
ALL SEATS RESERVED $1.00
Special Stage Attractions

UNITED ARTISTS BROADWAY AT NINTH
held over..
FOR ONE MORE WEEK
Maurice CHEVALIER
in a Paramount Picture
"The Big Pond"
35c Till 1 p. m.
with CLAUDETTE COLBERT

EL CAPITAN MAT SAT.
MINA GORIN IN NEW YORK'S GAYEST, SAUCIEST REVUE
NANCY'S PRIVATE AFFAIRS
ERNEST GLENDINNING AND A SELECTED CAST
MATINEES 25¢ 50¢ 75¢ EVERY EVE 35¢ to $1.25
Downtown Box Office—Pantages Theatre Bldg. Co-Sidney Piper Mgr.

BROADWAY near 8TH PRESIDENT
A SENSATIONAL LOVE STORY OF A
"CRIME"
WITH KENNETH
EVES 25¢ to $1.50 DAILY MATS 25¢ to $1.00

R-K-O 8th & HILL
...HEATRE
OFFERS
...00 REWARD
FOR THE APPREHENSION OF
...E DANIELS
...s French Gertie"
...o known as "Rio Rita")
accompanied by
...BEN LYON
...Hollywood's latest newlyweds... They ...d adventure and get plenty of it in the ...und after the girl in the case. They ...ve 11 a. m. to 11 p. m. continuous daily
...E ONLY R-K-O VODVIL IN TOWN
...KITTY DONER
...onally Famous Male Impersonator
...GOS LYTELL & FANT
Talking & Good Guys
...RANK GABY
...adway Musical-Comedy Star
...TO ...P. M. | DE LUXE SHOWS AT 1130 - 4:00 - 7:00 - 9:25

...BWAY at 9TH
...rpheum 35¢
...N BOLES
...IN OF THE GUARD'
...to the Big Show
...G HIGH'
...O FROM 6 TO 60
...the Circus
SAT.
...egion
...HOW SAT. NITE
...RVED $1.00
...Attractions

...D ARTISTS
...AT NINTH • TR 9238
...held
...over..
...NE MORE WEEK
...Maurice
...EVALIER
Paramount Picture
...Big Pond"
with
CLAUDETTE COLBERT

...N
MINNA GOMBELL
IN NEW YORK'S GAYEST, SAUCIEST COMEDY
...NANCYS PRIVATE AFF...
ERNEST GLENDINNING
AND A SELECTED CAST

...RESIDENT
...RIME"
WITH KENNETH DAIGNEAU



TONIGHT AT 8:30

IT'S ALL TOP-HOLE OLD THING—
Quite the best of the season...smart crowd of the big wigs will be here...ripping time...we assure you.

WILL ROGERS
IN
SO THIS IS LONDON
WITH
IRENE RICH
MAUREEN O'SULLIVAN
FRANK ALBERTSON
LUMSDEN HARE
A FOX MOVIETONE PRODUCTION
Directed by John Blystone
Adapted from George M. Cohan's International Stage Hit
Play by Arthur Goodrich
Adaptation and dialogue by Owen Davis, Sr.
Chief Cameraman Charles Clarke
Chief Sound Technician Frank MacKenzie
Assistant Director Jasper Blystone
Gowns by Sophie Wachner
On the Stage
ABE LYMAN
and his internationally famous orchestra...
Masters of Radio Ceremony...
Tune in Tonight
KMTR 8:30-9:30
Frank Albertson
Will Rogers, Jr
West Coast Theatre
A FEW GOOD $3.00-$2.00 SEATS LEFT
COME GREET MEET SALUTE THE STARS
PHONE OR-1104
O'DOWD DRUG
6TH & BDWY
Seats now selling for subsequent performances
CARTHAY FOX CIRCLE

...laming kisses

Soul-searing caresses ...sweet overpowering love opiate banishing thoughts of patriotism and warfare in the sky
HELL'S ANGELS
replete with sensational thrills to satisfy all men ...redolent with sex lure to intrigue all women.
See It With
Sid Grauman's Prologue
Twice Daily... 2:15... 8:15
GRAUMAN'S CHINESE
DIRECTION FOX WEST COAST THEATRES
...LAST MILE
"THRILLER OF THRILLERS"
...ERE SCHILLER, PRES.
...ERE STAGE SET—CAST OF 30
DIRECTED BY LILLIAN ARMSTRONG

## MIDNIGHT FROLIC TO BE STAGED

*Orpheum Plans Gala Show With "Swing High" Cast Present on Stage*

Plans have been completed by the Orpheum for a gala midnight frolic Saturday night, to be staged under the auspices of the Graeyer Clover Post of the American Legion.

The Orpheum will open "Swing High," film of circus life, Saturday, and it has been arranged to have the entire cast present for the late show.

Among those who appear in "Swing High" and will also be present on the stage are Helen Twelvetrees, Fred Scott, Dorothy Burgess, Chester Conklin, Bryant Washburn, William Langan, Sally Starr, Nick Stuart and others.

## United Artists Keeps 'Big Pond' for Added Week

Maurice Chevalier in "The Big Pond" has proved such a success at the United Artists Theater that at the last minute the management decided to hold it over for another week, according to an announcement.

This comedy-drama of American life is the first picture this year to run four weeks at the United Artists. It is expected that it will eclipse the record set by Mary Pickford's "Coquette." "Shadows of the Law," a prison drama starring William Powell, has been postponed.

The surrounding program for the coming week includes Gaylord Carter playing "Bits of Chevalier Hits" on the organ; "Campus Crushes," a Mack Sennett comedy; a Terry-toon cartoon; "Hawaiian Pineapples;" and Paramount Sound News.

## Gay Atmosphere Pervades Ramon Novarro Vehicle

Old World color, college life in Spain and the gay abandon of Madrid are combined in Ramon Novarro's new vehicle, "In Gay Madrid," opening at Loew's State Theater today.

Novarro, as the emptional young Spanish college student, whose many romances, escapades, affairs of honor and scrapes all climax at a crucial time, is said to have several opportunities to make capital use of his singing voice.

Dorothy Jordan, who played opposite Novarro in "Devil May Care," is again cast in the leading feminine role. Lottice Howell, former opera star, makes her debut in the picture, and Beryl Mercer, Eugenia Besserer, Claude King, William V. Mong and others appear. Robert Z. Leonard directed.

## Baritone Sings New Number in Comedy-Drama

"Me and the River," a new song written especially for Pierre White by Neil Moret, composer of "Chloe," "Song of the Wanderer" and other popular compositions, is one of the highlights of the comedy-drama, "Under a Virginia Moon," which is playing at the Vine-street Theater.

White sings the number and reveals a strong and clear baritone voice, it is said. He has long been identified with roles in light opera and musical comedy.

## *Newcomer Scores in Film Debut*

[Drawing by Bruce Russell]

Jean Harlow

Charms in a somewhat unsympathetic role in "Hell's Angels," Howard Hughes's air epic now enjoying a successful run at Grauman's Chinese Theater.

## NEW DRAMA DUE MONDAY

"The Glory Declared," a new play by Ralph Culver Bennett, will have its first presentation on any stage at the Music Box Theater in Hollywood Monday evening.

The author has been impressed, it is said, by the fine work for humanity performed by the Salvation Army, particularly overseas during the World War. He has embodied this idea into "The Glory Declared" and a powerful drama is said to be the result.

Bennett is a graduate of Yale and has been a special lecturer in law at the University of California, the Johns Hopkins University, Oregon State University and the University of Texas.

In the cast of the play are Robert E. Griffen, Fritzie Bullard, Iva Shepard, Nanette Vallon, Philip Morris, Ray Largay, Robert McWade, Stuart McFarland and the author.

## Radio Picture Stars Ben Lyon, Bebe Daniels

Bebe Daniels and Ben Lyon appear on the screen together for the first time in Radio's romantic melodrama, "Alias French Gertie," starting at the R.-K.-O. Theater today.

As the fiancee of a handsome crook, the picture marks Miss Daniels's first dramatic role since the advent of the talkies.

Others in the cast include John Ince, Robert Emmett O'Connor, Betty Pierce, Nella Walker, Arthur Housman and Charles Giblin. George Archainbaud directed.

## Film Requires Research Work

Two modern writers went back thirty years for atmosphere for "The Florodora Girl," which starts today at the Boulevard Theater. They were Gene Markey, who wrote the original story, and Ralph Spence, who contributed additional dialogue for the screen play. Harry Beaumont directed.

## "White Cargo" to Start Local Run Tomorrow

"White Cargo," the talking-screen version of the well-known play, will have its first western showing at Miller's California Theater, starting tomorrow.

"White Cargo" is said to be a worthy replica of the stage success. The picture tells the story of white men in the tropics and the wiles of an African girl. Gypsy Rhouma as the barbaric siren; Maurice Evans as Langford and Leslie Faber as Weston, head the cast.

## New Pantages Screens 'Texan'

In "The Texan," now playing at the new Pantages Hollywood Theater, Gary Cooper, as the Llano Kid, with $500 on his head, leaves Texas for South America as an impostor son to rob a wealthy widow. How he stays to woo her beautiful niece, in the person of Fay Wray, and his struggles to make good his regeneration provide a rousing climax, it is said.

## BUSINESS MEN GIVE EXCELLENT CONCERT

**Orchestra of Nonprofessionals Displays Ability Under Conductor Shepherd**

BY ISABEL MORSE JONES

The second concert by the Los Angeles Business Men's Orchestra given in the Le Conte Junior High School last night was an interesting demonstration of the effectiveness of organized pleasure in making music for its own sake. The program consisted of the best music: the Beethoven symphony No. 1, Grieg's Norwegian Dances, Massenet's overture to "Thedre" and "Finlandia" by Sibelius with an excellent accompaniment to Jascha Gegna's interpretation of the Max Bruch G minor concerto. Robert A. Shepherd, a familiar figure in the violin section of the Philharmonic Orchestra and the only professional musician in the organization, made an excellent conductor.

These business and professional men (eight of them are doctors,) rehearse once a week for their own enjoyment, their concerts are quite incidental and, therefore, all the more worth-while. Some of the eighty members are prominently identified with music, including Harry Baxter of the Baxter-Northrup Music Company, Earl Stone of Birkel's and Sinclair Lott, son of Mr. and Mrs. Henry Clifford Lott.

In the concert last evening the organization displayed evenness of tone, good intonation, precision and musical feeling. There is a commendable oneness in this orchestra, especially when the variation in training and development is considered. Mr. Shepherd is an enthusiastic and capable leader and his ability is apparent in the musicianly results obtained.

Jascha Gegna, well-known violinist, gave a dignified reading of the Max Bruch concerto and imbued it with deep feeling.

## *Director Offers Bits From Films at Ship Concert*

Knowing that passengers crossing on trans-Atlantic liners are supposed to contribute something to the customary "ship's concert" if they are able to sing, dance or act, Clarence Brown, not having any of these arts as his forte, contributed a novelty to the program on the Bremen, on which the noted director recently sailed to Europe.

He took with him incidents from some of his recent pictures and at the affair, always given the last night before landing, presented them in the manner of "Little Moments from Big Plays" on the vessel's talking screen in the salon.



WARNER BROS. THEATRES
WHEN IT'S WARM OUTSIDE IT'S ALWAYS COOL IN OUR THEATRES
HOLLYWOOD NOB-WILCOX
WARNER BROS HOLLYWOOD
PHONE HO. 0141
CONTINUOUS 5 PM TO 11 PM AT POPULAR PRICES
Starts Today
HOW TALKING PICTURES ARE MADE ..... FROM AUTHOR TO PRE-VIEW
LAST DAY DANCING SWEETIES
A First National Vitaphone Prod.
The Inside story of Hollywood
SHOW GIRL IN HOLLYWOOD
As known in FAMOUS LIBERTY MAGAZINE STORY
ALICE WHITE · JACK MULHALL
BLANCHE SWEET · FORD STERLING
JOHN MILJAN Directed by Mervyn LeRoy
Vitaphone Varieties

SEVENTH AT HILL
WARNER BROS DOWNTOWN
FABER 2266
CONTINUOUS 10 AM TO 11 PM
Starts FRIDAY AT 10 AM
SHE WAS LIFE TO THE MAN WHO LOVED HER—
An Incident to the one —who kept her
10 TO 1 35¢
LAST DAY HEARTS IN EXILE
Corinne GRIFFITH
"Back Pay"
Fanny Hurst's Great Play
GRANT WITHERS
MONTAGU LOVE
A First National Vitaphone Prod.
Vitaphone Varieties

PICO AT NORTON
WARNER BROS FORUM
TWO SHOWS NIGHTLY EMPIRE 7:30
Joe E. Brown
"HOLD EVERYTHING"
Winnie Lightner
SUNDAY 35¢

Meet BUTCH -the Killer
He wasn't a bad guy... Butch wasn't...easy to smile and...quick to kill -yet there is something about Butch you'll like ...maybe it's that dumb grin...his funny philosophy—Butch brings Wallace Beery back to the screen...and—the best performance of his career ✦ ✦ ✦
THE BIG HOUSE
M-G-M's Triumph of Realism with...
CHESTER MORRIS
WALLACE BEERY
LEILA HYAMS
ROBT. MONTGOMERY
A Cosmopolitan Production
GEORGE HILL DIRECTED
STARTS WEDNESDAY JUNE 25
FOX CRITERION
DIRECTION FOX WEST COAST THEATRES

COME WHERE IT IS COOL
Paramount
6TH & HILL - VA-2041
A Public Theatre
35¢ TIL 1 PM
TOPPING ALL THE THRILLS YOUVE EVER TINGLED TO!

Today AT 10 AM
Smashing! . . . Thunderous! Seething—Dynamic Action! Romance! Adventure! Red Blooded Drama!
Zane Grey's
"The BORDER LEGION"
with
RICHARD ARLEN
JACK HOLT
FAY WRAY
EUGENE PALLETTE
Paramount's All-Talking, All-Outdoor Epic!

And—
a surrounding program of varied delights—
LLOYD HAMILTON
ALL-TALKING COMEDY RIOT!
"HONK YOUR HORN!"
PARAMOUNT SOUND NEWS
"TERRY TOON"—Sound Cartoon Novelty
MILTON CHARLES
ASSISTED BY TOM WARING

MAYAN THEATRE
LAST WEEK
SUMMER PRICES
DECENCY
EVES. 50¢-$2.50
MATS 50¢-75¢
KATHERINE [illegible] SON - 3RD B.V. Cast

# COURT DECIDES FOR DIRECTORS

*Supreme Tribunal Upholds Bartlett Case Verdict*

*Trustees Lose Battle to Make Group Liable*

*Ruling Says Right Sought Penal in Character*

Action of the trial court in finding for the directors of the Bartlett Music Company in a suit brought by trustees of the corporation under a section of the Civil Code making directors jointly and severally liable for the full amount of debts created in excess of the subscribed capital stock of the corporation is upheld in a decision just handed down by the State Supreme Court.

The trustees are named as Fred K. Peterson, A. Getty, W. C. Lannin, H. Jackson and C. W. Jack, with Jack and Lannin filling the places of C. H. Mayer and W. H. Munson, resigned from the original board of trustees. The directors are named as W. F. Ball, E. E. Searles, J. F. Faulkner and E. J. Salyer.

Ten counts were specified in the complaint. When the case was called in the trial court the defendants moved for judgment on pleadings. Judgment was entered for the defendants. The appeal was from this judgment.

It was found that although the trustees were assigned "all property of any kind and nature, including choses in action," they, nevertheless, could not take over the right of action to enforce the liability of the directors for creating debts beyond the subscribed capital stock because such liability is penal in character.

Quotation is made from a decision stating that one reason for precluding the assignability of mere personal rights, such as actions for slander, assault and battery and other pure torts, is that assignment of such claims encourages litigation and strife.

The trustees are described as such by assignment for the benefit of the creditors of the Bartlett music concern.

### PROTESTS REFERRED

The protest of Dr. Rose Bowers against the depositing of unwanted advertising matter on her lawn and porch was referred by the City Council yetaerday to the City Prosecutor for action.

# TEACHER TAUNT TOLD BY WIFE

**Worn-Out School Instructor Appellation Results in Plea for Divorce**

"A worn-out school-teacher" was what her husband called her, Mrs. Ida Mildred Cupp testified yesterday in her suit for divorce from Norman Munroe Cupp. The wife added that Cupp made fun of the way she dressed. Superior Judge Yankwich granted her a decree.

Mrs. Cupp is a Burbank kindergarten teacher. Cupp is traffic manager for the Southwestern Engineering Company.


BULLOCK'S WILSHIRE

FOR AN EVEN TAN—USE LÈLU

—this famous sunburn stick is exclusive with bullock's-wilshire

$3.00

—perhaps your arms do tan immediately but your nose and shoulder tips stay pink—or even red

—just apply a bit of lèlu, (in convenient stick form) and presto—the sunburn becomes a lovely tan—try it!

street floor

BULLOCK'S WILSHIRE

SUMMER-SMART SHOES

—all hand-made—attractively priced $15

—here are three of bullock's-wilshire fine hand-made shoes that blend beautifully with summer dresses, suits, ensembles, $15

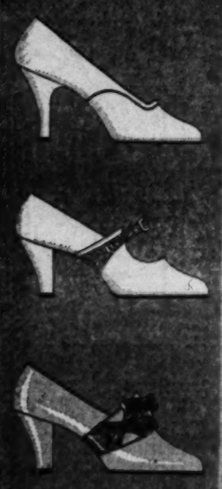

regent
—the classic pump in kid or dyeable fabrics

jean
—a favorite in eggshell or gray kid

empire
—smart walking shoe in black, white and eggshell

—do you know that you may have your shoes repaired at bullock's-wilshire? fine work done by hand—standard prices

[illegible]—street floor


# *Maternity Cottage Given New Flag*

Taking Part in Ceremonies
Narciso Mergil, Max Fisher and George Ladinsky of Boy Scout Troop 182 and Mrs. William Baurhyte.

# BABY BUSINESS BOOMING

*Maternity Cottage Association Annual Session Hears Reports and Sees New Flag Raised*

When members of the Maternity Cottage Association gathered yesterday afternoon for the twenty-third annual meeting of the organization, a special feature was a flag-raising ceremony, at which a new fifty-foot pole on the front lawn of the cottage at 127 South Utah street, and a flag, both given by several members of the Los Angeles Gas Company, were dedicated.

Following a brief address by Judge R. Morgan Galbreth, member of the board, in which he explained the ideals for service which are the foundation and inspiration of the Maternity Cottage, two Boy Scouts unfurled the colors while a Scout bugler sounded the flag salute.

### MANY BABIES BORN

Among the annual reports, the one submitted by the hospital superintendent, Mrs. Kate Duffield, most fully described the actual work of the institution during the past year. According to the figures there were 511 babies born, including seven sets of twins. Of this number, 259 were boys and 252 were girls. Although the hospital, which is a nonprofit organization, charges only a nominal fee for its services, the reports showed that fifty-five full charity cases were taken during the year and sixty part-paid cases, and 1586 examinations were made at the prenatal clinic, conducted one day each week.

Outstanding improvements were made within the past year with the installation of tiled walls and new plumbing in all of the work rooms, including the kitchen, delivery room and the like.

### OFFICERS LISTED

Officers and directors for the ensuing year are: Mrs. William Baurhyte, president; Mrs. Beatrix Duane, first vice-president; Mrs. Randolph Carter, second vice-president; Mrs. C. C. Wright, recording secretary; Mrs. Harry Chandler, treasurer; Judge R. Morgan Galbreth, auditor; Mrs. O. P. Clark, Mrs. Ralph Trueblood, Mrs. J. D. Fredericks and R. G. Hillman. Dr. M. H. Ross is chief of the medical staff.

The Maternity Cottage was founded in 1907 for the care of wives of moderate means at the time of confinement. It has grown from an institution of one bed to a hospital with accommodations for twenty-eight patients, conforming in every way to the established standards of the American College of Surgeons and with complete equipment in all respects. It is not a member of the Community Chest and derives its support from subscriptions, donations, memberships and payments made by patients.

# CLAIMS OF BRITISH TO BE PUSHED

*Any Action Aimed Against Mexico Will be Taken Up by London Foreign Office*

The British government is in process of presenting to the Mexican government claims of British subjects against Mexico arising out of events which took place before the renewal of diplomatic relations between Great Britain and Mexico August 28, 1925.

Any British subject possessing such a claim is requested forthwith to notify the Undersecretary of State for Foreign Affairs, Foreign Office, Downing street, London, S. W. 1, furnishing him at the same time with full particulars of his claim, unless these have already been communicated either to the Foreign Office or to the British Legation in Mexico City. British claimants resident in the United States, however, should communicate particulars of their claims to the legation at Mexico City.

Special attention is drawn to the fact that this announcement does not refer to claims arising from revolutionary acts (as defined in the Anglo-Mexican Special Claims Convention of November 19, 1926) which took place in Mexico during the period comprised between November 20, 1910, and May 31, 1920.

# WESTWOOD GRADUATES START FUND

*U.C.L.A. Greek Theater Project Gets Under Way With Class Gift of $500*

A move for the erection of a Greek theater on the new University of California at Los Angeles campus was started yesterday when the graduating class turned over to the Regents of the institution $500 to be used as a nucleus for the building fund. The class made the donation when it was found impossible to hold the current commencement exercises outdoors on the university grounds.

The donation was made at the final class meeting of the seniors when officers for the next five years were elected. Those elected are Don B. Liffer, president; Louise Nichols, vice-president; Margaret Dawson, secretary, and Clement J. Maloney, treasurer.

Following the meeting the class members were guests of alumni at a luncheon on the campus. This morning at 9:30 o'clock the graduating class is scheduled for commencement rehearsal at Hollywood Bowl. At 9 tonight the Beverly Wilshire Hotel will be the scene of the senior ball.

The commencement exercises will be held tomorrow at 5 p.m. in the Hollywood Bowl.

## ADVERTISING MAN IN NEW POSITION

William E. Forbes, advertising copy writer and account executive, has been appointed to the Los Angeles staff of Hanff-Metzger, national advertising agency, it was announced yesterday by Carl M. Heintz, vice-president and Pacific Coast manager.

The appointee is a graduate of University of California at Los Angeles. For the past several years he has been on the staff of Young & McAllister.

# *Store Workers Pay Tribute to Arthur Letts*

More than 2000 employees of the Broadway Department Store met Tuesday morning to honor the sixty-eighth birth date of Arthur Letts, the store's founder. Every year this tribute is paid to the memory of Mr. Letts.

S. F. MacFarlane, attorney and director of the Broadway and friend of Mr. Letts during his lifetime, made the address of the occasion, paying homage to the latter's achievements and stressing the fact that a business failure sustained by the merchant before he arrived in Los Angeles was doubtless the stepping-stone to his great success in after life.

Features of the day at the store were the wearing of white carnations by all employees, and a song service conducted by Prof. Kirchhofer of the songs Mr. Letts loved most.

# *City Center Suit Won by Burbank*

An injunction to restrain the city of Burbank from occupying Civic Center land donated by a real-estate subdivider was denied by Superior Judge Hanby yesterday.

The plaintiff, the Southland Holding Company, contended that it had a right to occupy the Civic Center with its real-estate officers until all the lots in the subdivision were sold.

Judge Hanby held that the plaintiff's claims on the property terminated two years ago when a lease ran out.

# KIDNAPERS MAY HOLD INVENTOR

*Huntington Park Man Last Seen With Pair in Car*

*Fourteen-Hour Search by Police Proves Futile*

*Home Recently Entered and Model of Device Taken*

Mystery surrounding the whereabouts of Herbert Grassfell, 45-year-old inventor of 6508 Rita avenue, Huntington Park, deepened last night when the authorities announced that their fourteen-hour search had proven futile.

HERBERT GRASSFELL

Grassfell accompanied two men from the Bank of Italy branch in Huntington Park yesterday morning to a machine parked at the curb. He got in and the car drove away.

Information that the inventor, who is said to have been working on a device intended to reduce the amount of gasoline used in motor cars, is being detained against his will and is probably a victim of kidnapers, was given to the police by his daughter, Mrs. Irene Hewitt.

The young woman said that she received a mysterious telephone call a short time after her father had started for the bank. She said that she was unable to identify the caller and that she sensed something wrong and notified Chief of Police Hultquist of Huntington Park.

Chief Hultquist reached the bank just a few minutes after Grassfell and the two men had departed. Grassfell spent a short time in the bank talking with acquaintances and when the trio drove away in a blue roadster there were no outward indications that the inventor was being taken against his will.

Members of the Grassfell family told police that they believe the strange actions of the father are connected with attempts that have been made to steal his new invention. The home was entered by burglars several weeks ago, they said, and only the small model of the gas device was stolen.

# *AID SOUGHT IN SEARCH FOR VANDAL*

*Federal Officials Asked to Help Quest in Burning of Great Joshua Tree*

(Illustration on Picture Page)

Mrs. A. Sherman Hoyt, president of the International Desert Conservation League, yesterday sent an appeal to the Federal government asking that assistance be given Los Angeles county officials in seeking the vandal or vandals who late Saturday burned the largest Joshua tree in Southern California. The tree stood nine miles east of Roosevelt in the Antelope Valley.

Some one fired the tree, which was eight feet high and nine feet around, just to get a "kick" out of seeing it burn, according to a report sent by forest rangers to Spence D. Turner, county forester and fire warden. Forest rangers were bending every effort yesterday to obtain a view to the identity of the person or persons responsible.

The tree was not only a landmark in Antelope Valley, but, through the efforts of the late R. F. McClelland, chairman of the Los Angeles County Board of Supervisors, it had been made a Federal monument.

Should those who fired the Joshua tree be apprehended they can be prosecuted for starting a fire, also for destroying wild flowers. The maximum penalty in each case is $500 fine.

# *Director Mannix Accused by Wife of Slugging Her*

Violence in the bathroom of the palatial Beverly Hills mansion of Edward J. Mannix, motion-picture director, is revealed in the divorce complaint of Mrs. Berenice Mannix of 516 Linden Drive, who asserts that her husband slugged her so hard a vertebra was fractured. He also called the plaintiff unpleasant names, she charges, and kicked her.

She demands $4000 a month alimony, which is said to be the total of her husband's earnings, and also half of $1,000,000 she says is community property.

The couple were married in New York City, November 17, 1917, and separated Tuesday. Attorneys W. I. Gilbert, Milton Golden and Arthur V. Kaufman filed the complaint.

# *Murder of Club Clerk Formally Laid to M'Cabe*

Wilbur McCabe, alias Jerry O'Regan, yesterday was charged with the murder of Henry P. Miller, clerk at the University Club at 614 South Hope street, in a complaint issued by Dep. Dist.-Atty. Colgrove.

Miller was wounded fatally early Monday morning when McCabe entered the club lobby and demanded that he hand over the cash, according to investigators. Instead, Miller seized a pocket knife and slashed at the bandit's face.

The bandit fired three shots at Miller. Miller, before dying Tuesday, identified McCabe as his assailant.

### WEST VIRGINIA RALLY SET

West Virginia folk now living in Southern California will meet old friends at a reunion Saturday in Sycamore Grove Park. A fine program is promised.


BULLOCK'S WILSHIRE

these fashions for youth in vacation mood

—off to where? dressed in what? answer is easy in these collegiennes

"casual"

—the clothes that absolutely "fit in"

—left, sheer crepe $35; center, fagoted crepe dress with eyelet jacket at $39.50

"sporti.e"

—when vacation means action, we want these:

left, knitted golf suit at $35; center, cotton pique, cool and sleeveless at $12.50; right, "ducky" shantung, $25

—three little outfits that typify our collegienne sportswear (the third floor)

"festive"

—at sunset and later, organdie brings charm with its smart quaintness, and embroidered net is a sheer delight

—frocks designed for dancing—both these sketched are $39.50

—two of the many on the collegienne floor at bullock's-wilshire

the third floor

# Sharkey May Fight Paulino at Wrigley Field

SPORTS
Los Angeles Times

THURSDAY MORNING, JUNE 19, 1930.

# JAC SMITH, JONES, COTTON TIE FOR OPEN LEAD

## ...ON WOULD ...GE BATTLE

*...d Post Plans to Put ...Outdoor Show*

*...Gigantic" Looms ...ming Confab*

*...Officials Talk Over ...Bout Details*

...PAUL LOWRY

...ight at Wrigley Field ...Sharkey and Paulino ...as the result of a ...meeting last night of offi... ...cials connected with the Holly... ...wood Legion Stadium.

Those in attendance were Tom Gallery, stadium manager; Gene Doyle, publicity director, and the stadium officials, consisting of Mal Walter Smith, Billy Knost and Bill Barr.

...of staging such ...bouts here dis... ...was generally ...favorable in conference ...fans is propitious for ...stadium.

...of Boston has never ...here, but Uzcudun ...all remembered for ...bout" of $125,000 ...fight with George ...the ball park two ...

...GUY BOOTH

...Uzcudun is not ...seriously considered ...defeating Phil Scott, ...to have been done ...matter in the bout at ...already conferred ...

(Continued on Page 12, Column 2)

## ...E LATZO WINS FROM ...ARRY JOHNSON ON FOUL

...ork, June 18. (AP)—Pete ...on (Pa.) light-heavy... ...Larry Johnson, ...on a foul in the sixth ...scheduled bout at Ebbets ...Latzo weighed 175½ ...one-quarter pound ...

...the fighters mixed ...the sixth session ...to the canvas claim... ...referee refused to ...listen to the Scranton's fighter's claim and began counting him out. On the count of nine Latzo rose to his feet and was immediately hit by Johnson with a blow which the referee ruled low. Both judges agreed with the referee.

For the greater part of the five rounds the fighters chose to mix in close, refusing to open up with long-range fighting. Johnson did the leading.

# Hill Shines as Hollywood Wins, 6 to 4

## SEALS WALLOP SERAPHS, 15-5

*Nine Runs in Second Round Swamp Angel Forces*

*McDougal Relieves Miljus, Checks Cherub Attack*

*Ballou and Peters Blow Up in One Wild Inning*

SAN FRANCISCO, June 18. (Exclusive)—The Angels knocked John Miljus out of the box in jig time today, belting him for four runs in the second inning, but Art McDougal, young southpaw, went to his relief and stopped the Angels in their tracks. Ballou and Peters went haywire, walking six men in the second inning, and the Seals not only wiped out that four-run lead, but went to the front themselves and stayed there. The Seals won, 15 to 5, thus making the series all square to date.

ART McDOUGAL.

**The Angels treated Miljus harshly in the second. Jacobs smote him for a home run, Schulmerich singled, Haney walked and Hannah singled. Ballou sacrificed and Sigafoos doubled. That was the signal for Miljus to go to the clubhouse. McDougal began pitching. Moore forced Sigafoos at second and went out himself a**

(Continued on Page 13, Column 1)

## NEW NAME ON TROPHY - By Feg Murray

"JOHN L. SULLIVAN" 1882-1892
JAMES J. CORBETT 1892-1897
ROBERT FITZSIMMONS 1897-1899
JAMES J. JEFFRIES 1899-1905
TOMMY BURNS 1906-1908
JACK JOHNSON 1908-1915
JESS WILLARD 1915-1919
JACK DEMPSEY 1919-1926
GENE TUNNEY 1926-1928
Max Schmeling
THE FIRST GERMAN TO HOLD THE HEAVYWEIGHT TITLE
IF MAX LEARNED HIS BOXING FROM A CORRESPONDENCE SCHOOL WOULD THAT BE THE MAILED FIST OF GERMANY?
TUNNEY MULDOON TROPHY

## FAY COLEMAN MEDALIST

*Southern California Amateur Champion Registers 67 to Top California Invitation Qualifiers*

BY EDWARD LAWRENCE

Fay Coleman of the California Country Club, Southern California amateur champion, yesterday won medal honors in the eighth annual California invitation tournament with a spectacular 35-32—67, five under par.

While under the record figure set some years ago, California officials can point with pride to an entry of 410, establishing a high mark for tournaments so far this year.

FAY COLEMAN

Harry Eichelberger, Jr., of Los Angeles, and W. L. "Bill" Jelliffe of Girard, who qualified on Tuesday, had second and third low medal scores with 70 and 71, respectively. Among yesterday's low scorers were Cloyd Marshall, Lester Coleman and Nick Schaefer, all of California, with 72. Phil Carter and Gibson Dunlap of Rancho had 73's, and Gene Brown of California registered a fine 74.

**Unfortunately, neither Coleman nor Dunlap will play in the match play which starts today. There will be ten flights, a championship flight of thirty-two at scratch and nine flights at handicap. There are in reality eleven flights of sixteen, as the defeated sixteen of the**

(Continued on Page 12, Column 1)

## BEAR OARSMEN RESUME DRILLS

*Two Regulars Regain Places After Suspension*

POUGHKEEPSIE (N. Y.) June 18. Having disciplined two of his regulars with a one-day suspension for laxity, Coach Ky Ebright of the California Bears resumed preparations for the national regatta today with an intact varsity crew. Brinck and Dally, the first shell men, regained their No. 2 and No. 5 seats, replacing Workman and Woodward, substitutes. Ebright said the two regulars were not getting their hands away fast, hence their temporary removal.

KY EBRIGHT.

**The Bear varsity will be given**

(Continued on Page 13, Column 6)

## DOEG ENTERS BRITISH TENNIS CHAMPIONSHIP

WIMBLEDON (Eng.) June 18. (AP) America's youthful Davis Cup stars were included on the seeded lists announced today at the All-England Club for the forthcoming British tennis championships.

JOHN DOEG

John Doeg, Santa Monica, Cal., making his first campaign on European courts, was placed fourth behind Henri Cochet, Bill Tilden and Jean Borotra in singles, with George Lott of Chicago fifth.

Lott and Doeg were seeded first in doubles as the United States titleholders with the Davis Cup combination of John Van Ryn, last Orange, N. J., and Wilmer Allison, Austin, Tex., placed second.

Mrs. Helen Wills Moody, of course, topped the women's singles list, and in women's doubles she and Elizabeth Ryan, American resident of England, were placed first by virtue of their recent victory on the French hard-court championships.

**The 17-year-old Boston girl, Sarah Palfrey, and Edith Cross of San Francisco, who played together in the recent Wightman Cup series, were seeded fourth in the women's doubles draw.**

**The draw for the men's singles**

(Continued on Page 13, Column 4)

WELL, the Red Knight of Germany wins the so-called world's heavyweight championship on a foul from Jack Sharkey and the prevailing opinions seem to be, as this is written, to wit, viz.: First, what of it; and, second, maybe they won't give it to the Dutchman anyway.

**The accompanying cartoon would have much more meaning if the vaunted right fist of the German contender had battered his way to a clean-cut victory, but the fates decreed otherwise. While picking Schmeling to win a month or so ago, I couldn't see how he was going to do it as the fight drew near. It seemed that he was about a year away from a match with a fighter who had**

(Continued on Page 13, Column 3)

## RUMLER'S POKE SETTLES CLASH

*Bill Raps Homer in Eighth to Break 4-to-4 Tie*

*Rhodes Turns in Seven-Hit Game Against Mission*

*Hill Bags Homer, Double and Single Off Pillette*

BY BOB RAY

Two collegians and an old veteran who has been through the mill to learn the ways and wiles of the baseball world teamed up yesterday at Wrigley Field to give Oscar Vitt's Hollywood Stars a 6-to-4 victory over the Mission Reds.

BILL RUMLER

Jesse Hill, U.S.C., '30, and Gordon Rhodes, Utah, '28, were the two collegians, while the veteran was none other than William Randolph Rumler, whose wrecking willow provided the final punch that put the skids under the hopes of Red Killefer's hopefuls.

**Rumler got his winning wallop in the eighth when, with Cleo Carlyle resting uneasily on first base, one away and the score tied, he lofted one of Herman Pillette's offerings far over the left-field wall on the front porch of one of the good neighbors across Thirty-ninth street.**

**HILL HAS BIG DAY**

Hill, who used to cut considerable capers on the track and field, gridiron and diamond for the Trojans, was just about the whole show for the Sheiks until Rumler got in his timely clout. Jesse rapped out a double, single and home run and scored three runs in his first three trips to the plate. He also cut off a couple of prospective Mission runs by snappy fielding in left field, so, all in all, it was quite an afternoon for the former Trojan star, who acted not at all like the green pea he's supposed to be.

Now maybe Hill acted as he did because a number of his former Trojan team-mates were out at the ball park looking Jess over. Then again the reason might have been because the Missions are owned by a gent named Fleishhacker, who happens to be the poppa of the meaty fullback and shot putter that has been spending so much time recently up around the Stanford campus. Mr. Hill, being a loyal Trojan, doesn't care much for anything directly or indirectly connected with Stanford.

**To get back to the Utah collegian, Rhodes held the heavy-hitting Missionites to seven hits and had only one bad in-**

(Continued on Page 13, Column 4)

## FIVE TRACKMEN TO GO ABROAD

*Quintet of American Stars Chosen by A.A.U. to Compete in Series of International Meets to be Staged on European Cinderpaths This Summer*

NEW YORK, June 18. (AP)—A team of five star athletes was named today by the Amateur Athletic Union to compete in a series of international track-and-field meets abroad this summer. The men selected were Stephen Anderson, University of Washington; Tom Warne, Northwestern University; George Bullwinkle, City College of New York; Reg Bowen, University of Pittsburgh, and Ed Hamm, Georgia Tech.

The team will sail Sunday on the Berengaria and is to compete in nine meets in Germany, Norway, Sweden and Finland.

The schedule follows:

**July 2—Cologne, Germany; 4, Duesseldorf; 6, Duisburg; 9, Berlin; 12, Oslo, Norway; 16, Eskilstuna, Sweden; 21-22, Stockholm; 24, Helsingfors, Finland; 25, Abo, Finland.**

Abo is the home town of Paavo Nurmi and the stop there was scheduled at the famous Finn's special request.

## Standings and Results

**PACIFIC COAST LEAGUE**

| | W. | L. | Pct. |
|---|---|---|---|
| Sacramento | 42 | 28 | .600 |
| San Francisco | 41 | 32 | .562 |
| LOS ANGELES | 39 | 32 | .549 |
| Oakland | 38 | 35 | .521 |
| Missions | 36 | 36 | .500 |
| HOLLYWOOD | 33 | 40 | .452 |
| Seattle | 30 | 42 | .417 |
| Portland | 29 | 43 | .403 |

**Yesterday's Results**

**HOLLYWOOD, 6; Missions, 4.**

**San Francisco, 15; LOS ANGELES, 5.**

**Portland, 7; Oakland, 5.**

**Seattle, 9; Sacramento, 2, night game.**

**How the Series Stand**

**HOLLYWOOD, 2; Missions, 0.**

**LOS ANGELES, 1; San Francisco, 1.**

**Portland, 1; Oakland, 1.**

**Sacramento, 1; Seattle, 1.**

**NATIONAL LEAGUE**

| | W. | L. | Pct. |
|---|---|---|---|
| Brooklyn | 34 | 19 | .642 |
| Chicago | 32 | 25 | .561 |
| New York | 32 | 26 | .552 |
| Boston | 28 | 28 | .500 |
| St. Louis | 26 | 28 | .481 |
| Pittsburgh | 25 | 28 | .472 |
| Philadelphia | 24 | 28 | .462 |
| Cincinnati | 21 | 34 | .382 |

**Yesterday's Results**

New York, 4; Pittsburgh, 3. (Only game scheduled.)

**Games Today**

Philadelphia at St. Louis.
Boston at Chicago.
Brooklyn at Cincinnati.
New York at Pittsburgh.

**AMERICAN LEAGUE**

| | W. | L. | Pct. |
|---|---|---|---|
| Philadelphia | 35 | 22 | .614 |
| New York | 31 | 23 | .566 |
| Washington | 31 | 25 | .553 |
| Cleveland | 30 | 25 | .545 |
| St. Louis | 24 | 31 | .436 |
| Detroit | 24 | 31 | .429 |
| Chicago | 20 | 37 | .377 |
| Boston | 19 | 38 | .352 |

**Yesterday's Results**

Philadelphia, 7; Cleveland, 2. (Only game scheduled.)

**Games Today**

Cleveland at Philadelphia.
St. Louis at Boston.
Chicago at Washington.
Detroit at New York.

(Continued on Page 13, Column 6)

## TRIO TAKES OPENING-DAY LEAD WITH SCORES OF 70

*H. Smith, Diegel, Moe Score Well to Trail Leaders; Nine on Fifth Hole Puts Von Elm Out*

BY FRANK H. KING

HOYLAKE (Eng.) June 18. (AP)—Shooting the Royal Liverpool links in 70 for the first round of the British open golf championship, Bobby Jones today hung up a target which remained unbeaten through the stress and storm, although Macdonald Smith and Henry Cotton drew level with the Georgian by scoring 70's on their own account. The young British pro and the veteran Scot, who has lived in the United States for twenty years, had fine chances to beat Jones and break the course record, which was equaled today by the leading trio.

On the trail of the leaders camped "Long Jim" Barnes, with 71, and Horton Smith followed with 72. Leo Diegel and young Don Moe were a bit farther back with scores of 74, along with Archie Compston, leaving all the double quartet of Americans among the leaders except George Von Elm, who scored 81, and P. C. Stevens, Jr., at 80. Von Elm had a nine at the fifth hole which ruined his chances and Stevens after a great start—going out in 35—fell back to 45 strokes for the second nine.

MAC SMITH

Soon after Jones finished a storm broke with rain flooding the course, lightning flashing and thunder rumbling, but the stress and strain of chasing the American was more calamitous than the storm.

**Player after player rounded the turn in par or thereabouts and, with banners flying "excelsior," scaled the famous short "Alps" hole triumphantly, got their four at the twelfth, and three at the short "rushes," and with this encouraging start homeward visualized hauling down the Georgian's flag, only**

(Continued on Page 12, Column 3)

## BOBBY'S START IS PERFECT

*Says Noted English Golf Critic; Jones Might Just as Well of Had a 66*

BY BERNARD DARWIN
British Golf Expert

HOYLAKE (Eng.) June 18.—Bobby Jones made what I should characterize as a perfect start, judged from his point of view, in the contest for the British open championship, the first round of which was played here today.

BOBBY JONES

Bobby began with 70, and it might just as well have been 66; I believe it is much better for him not to lead by too many shots to start with, and that the round today was

(Continued on Page 13, Column 5)

## ROBBINS TRIPS PLYMIRE IN COLLEGIATE TOURNEY

NEW YORK, June 18. (AP)—The ranks of the eight seeded players in the eastern intercollegiate tennis championship were reduced to five today, when Harold Plymire, Stanford, was defeated by Clifford Robbins, University of California, in the third round, 6-4, 6-2.

**The defeat of Plymire leaves Julius Seligson, Lehigh, 1928 intercollegiate champion; David**

(Continued on Page 13, Column 4)

Analyze the HIDDEN Qualities of the Cadillac V-8 by making an intense, personal examination *now* of the stripped chassis and cut-open units in our show rooms •

EVENINGS UNTIL 9
KHJ

DON LEE

SEVENTH AT BIXEL
KFRC

California Distributor Cadillac & La Salle Motor Cars

BULLOCK'S WILSHIRE

these fashions for youth in vacation mood

—off to where? and dressed in what? the answer is easy for these collegiennes

"casual"

—the clothes that do absolutely "fit in" are:

—left, sheer crepe at $35; center, hand-fagoted crepe at $25; dress with eyelet jacket at $39.50

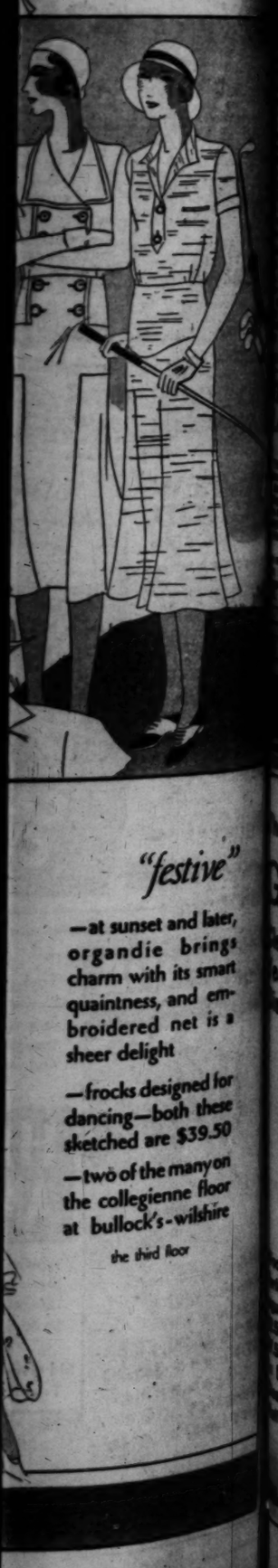

"festive"

—at sunset and later, organdie brings charm with its smart quaintness, and embroidered net is a sheer delight

—frocks designed for dancing—both these sketched are $39.50

—two of the many on the collegienne floor at bullock's-wilshire

the third floor

GIGGLES HOLLYWOOD
DAYS
STORES TO SERVE YOU

Thursday—Friday—Saturday

GOLF CLUBS

Clearance of Last Year's Models and Discontinued Clubs

1/2 Price

Woods and Irons—Perfect clubs that regularly sold for $2.00, $3.00, $5.00, $10.00 and $15.00.

Big Days annual Clearance ... One-Day Sale.

ON SALE IN LOS ANGELES STORE ONLY

# Fay Coleman Captures Medal Honors in California Invitation Tournament With

## GOLFERS CLASH IN MATCH PLAY

*Ten Flights Battle Today on Culver City Links*

*Sangster, Carter Feature First-Round Clashes*

*Consolation Round Planned for Losers Tomorrow*

(Continued from Eleventh Page)

**championship flight play as the the first flight.**

Some brilliant matches are scheduled right off the bat with Carter scheduled to face Danny Sangster of Potrero today. F. M. "Cappy" Slade faces D. P. O'Keefe and the two Californians are expected to put up a whale of a battle. In another fine match, Dr. C. K. Manhart of Rancho tackles Jack Douglas of the same club.

**Coleman's medal-winning round was featured by five birdies and an eagle 2 on the thirteenth hole. Fay holed out a mashie shot after a long drive to perform the feat.**

Following is the card:

| | | | | |
|---|---|---|---|---|
| Par (out) | 434 | 444 | 355 | —36 |
| Coleman | 443 | 444 | 444 | —35 |
| Par (in) | 345 | 434 | 544 | —36—72 |
| Coleman | 344 | 233 | 544 | —32—67 |

There will be a consolation round of eighteen holes tomorrow for those defeated in first-round matches and nonqualifiers. Mixed foursomes are scheduled for Sunday.

It looks very much like the handicaps committees will have to get busy with fifty golfers having net scores of 70 and under. These will play off at a date to be named later for the low net trophy.

Following are yesterday's scores:

67—Fay Coleman
71—Richelberger.
71—Bill Jellife.
72—Clovd Marshall, Lester Coleman, Richard Schaefer.
73—Bud Cantwell, Phil Carter, Olbson Dunlap.
74—Gene Brown.
75—Ralph Bekins, C. K. Manhart, Guy Hanson, F. M. Slade.
76—Harold Trautman, Cliff Turner, Dan Sangster, F. M. Slade.
77—Don Mittinger, Jack Douglas, Benjamin Hammond.
78—W. O. Otto, Paul Lavelle, F. P. Harris, H. Wayland, Wetbrook, George W. Bishop, Sherman Hellman, M. M. Marchetti, J. R. Hanson, F. W. Converse.
79—Tom Tuthill, Dave Hanna, Clarence Logue, J. F. Robertson, Jerry Preston, John Fellows, Charles Irwin, Ed Bates.
80—Ray Crews, Ralph Hoyt.
81—H. A. Bingham, E. A. Oswald, Cope Norcross, Jed C. Stephens, R. D. Brandon, Charles Ward, L. L. Doty.
82—Warren Johnson, W. H. Derwin, T. H. Endicott, F. M. Warner, J. H. Grohman.
83—Feldman.
84—George E. Ruhnah, A. Rimmin, R. W. Dimond, George Bent, Jr., E. K. Hutton.
85—John Stevenson, George A. Ramsay, A. E. Burr, George W. Clemson, Phil Gough, Roy Farrand.
86—Monte Ha Monte, Ray Chesley, L. S. Trigg, R. D. McLaughlin, T. C. Patterson, Stanley Turner.
87—J. Dauben, W. N. Shell, A. G. Lind, Harold Morgan, Dwight Hart, L. Palmer, Jr., O. Carter, Joe Graves, Harry Weaver, George S. Kingsley.
88—A. L. Black, Jr., Gordon Smith, J. D. Fiske, Jr., Frank Wheeler, Fred Letz, J. F. Weinheimer, Gene Pollock, Arthur C. Parsons, Jr.
89—George A. Sullivan, L. M. Bolter, J. Ross Clark, Henry King, Tom Albino, J. Welton, M. C. Rosenzweig, R. E. Cannon, James Morton, Jay Davis.
90—Bill Smith, A. L. Hall, F. E. Reddin, D. D. Fredrick, M. M. Chastro, Jr., Ralph Richmond, Ray Hoover, L. E. Webster, A. W. Herring.
91—George Schlen, J. H. Bryson, F. P. Prentice, A. S. Horn, C. Mettmeyer, Gordon Warren, A. S. Gould, J. W. Dodd.
92—J. Y. Stewart, R. S. Grady, H. C. Curtis, C. C. Douglas, Jr., Ben Pelissier, George A. McKinnie, E. O. Lowe.
93—V. Vogelsang, J. A. Paddock, L. C. Paris, Jerry Lynch, J. A. McKenzie, R. J. Merritt, George P. Hoover, Ben Gubser, F. H. Nelson, Herb Schiff, Tom Hughes.
94—D. W. Pierce, F. R. Bruce, H. K. Smith, W. Kenyon, C. L. Mason, C. Nelson, A. L. Garter.
95—Tom Gannon, O. C. Wilcox.
96—E. M. Hamlin, J. W. Brewer, H. L. Gardner, M. E. Oswald, A. K. Rebard, Jack James.
97—J. H. Waters, D. A. Anderson, J. M. Ball, A. L. Francis, Max C. King.
100—H. G. Smith.
101—J. Bonner, Roy Green.
103—F. C. Richardson.
104—F. D. Whipple.
105—C. Parris.
106—David McKenzie.
107—Stanley Bollar.

Pairings and starting times for today follow:

CHAMPIONSHIP FLIGHT.

1:15 TO 2:15 P.M.

At scratch—Harry Richelberger vs. C. V. Marion, Gene Brown vs. C. Charlton, Nick Schaefer vs. Gerald Trautman, Guy Hanson vs. Denton Hammond, Phil Carter vs. Danny Sangster, Jack Mackay vs. Tom Gorrie, Ralph Bekins vs. Don Mittinger, Lloyd Marshall vs. F. M. Hurst, Bill Jellife vs. C. E. Smoot, Chuck Hartzog vs. Bill Halter, Rod Cantwell vs. Cliff Turner, J. D. MacKinnon, Jr., vs. H. H. Willis, F. O'Keefe vs. V. E. Mack, C. V. Forrest Cornet vs. Dr. G. W. Brown, C. E. Mackhart vs. Jack Douglas, Lester Coleman vs. Ed Walsh.

SECOND FLIGHT. 12:30 P.M.

At handicap—Curtis Meeks, 6, vs. C. B. Hodge, 5; Nolen Allen, 8, vs. Ed Smith, 7; R. Voorhees, 8, vs. Fred Aberle, 10; Tom Kennedy, 8, vs. O. Otto, 8; Cecil Nye, 6, vs. W. E. Hamblet, 8; Harry Hamilton, 6, vs. W. H. Mitchell, 8; E. V. Weekley, Jr., vs. Dick Keene, 8; Charles Irwin, 8, vs. F. W. Converse, 7.

THIRD FLIGHT. 11:30 A.M.

At handicap—C. B. L. Crenshaw, 11, vs. A. V. Houghten, 8; W. C. Ramseyer, 10, vs. E. Richardson, 10; Bill DeVaney, 8, vs. Fred Hanson, 10; Ray Crews, 10, vs. Ray Crews, 10; W. E. Gilroy, 8, vs. H. O. Crapo-Smith, 7; William Hunter, 7, vs. Paul Lovett, 9; O. A. Hunt, 13, vs. T. Henry Endicott, 7; L. L. Doty, 10, vs. Max Popp.

FOURTH FLIGHT. 11:15 A.M.

At handicap—W. B. Boyer, 12, vs. R. W. Dimond, 12; Ed Lawrence, 13, vs. E. A. Hoffman, 10; George C. Ruhnah, 11, vs. George E. Ruhnah, 14; Olin Doughty, 10, vs. L. E. Harbour, 14; A. J. Goodrich, 14, vs. H. E. Atherton, 15; J. H. Hankinson, 14, vs. John Stevenson, 11; Monte Monte, 14, vs. A. E. Burr, Jr., 14; J. O. Carter, 14, vs. Dr. J. H. Shuman, 12.

FIFTH FLIGHT. 10:35 A.M.

At handicap—B. E. Smith, 12, vs. Al Herzog, 14; Ray Brown, 13, vs. H. H. Palmer, 12; D. D. Law, 14, vs. Harry Weaver, 12; A. G. Lind, 12, vs. D. M. McLaughlin, 12; Bert Rose, 14, vs. W. N. Shell, 14; W. R. McConnell, 16, vs. W. A. Corder, 10; R. L. Rogers, 13, vs. Ed Singer, 16; Harold Morgan, 12, vs. T. C. Patterson, 13.

SIXTH FLIGHT. 10 A.M.

At handicap—Dr. W. W. Goodfellow, 14, vs. C. L. Burst, 14; Dr. Charles Milliken, 14, vs. Walter Edgar, 14; Gordon Smith, 14, vs. Ralph Hoag, 14; Hoag Clark, 12, vs. H. F. Burford, 12; Brayen Dyer, 14, vs. F. J. Weinheimer, 12; R. R. Dashwood, 12, vs. Perry Lynch, 18; F. V. Freier, 13, vs. Jerry Lynch, 18; F. V. Stokes, 16, vs. W. D. Bradnock, 16.

SEVENTH FLIGHT. 9:30 A.M.

At handicap—C. F. Chambers, 16, vs. P. S. McKibben, 16; George A. Sullivan, 16, vs. T. R. Kimbley, 18; N. C. Robertson, 18, vs. J. C. Thurman, 18; F. L. Brown, 16, vs. W. Graham, 16; Lewis Lyon, 16, vs. A. W. Herring, 16; Jay Welling, 16, vs. L. F. Bradley, 16; M. E. Chesbro, 18, vs. George Schlen, 16; E. M. Bishop, 16, vs. Jerry Lynch, 18.

EIGHTH FLIGHT. 9 A.M.

At handicap—F. W. Shade, 18, vs. F. C. Douglas, 16; H. R. Ward, 18, vs. J. B. Voeslang, 18; J. Y. Stewart, 18, vs. V. MacKenzie, 18; Roy Wolf, 18, vs. W. W. Jorgenson, 18; R. S. Asbury, 16, vs. A. J. Pellissier, 18; J. R. Justis, 16, vs. Jerry Lynch, 18; Ben Gubser, 18, vs. George E. Hoover, 18; C. R. Curtis, 18, vs. V. Rodner Dar, 16.

NINTH FLIGHT. 8:30 A.M.

At handicap—C. B. Bryan, 18, vs. V. E. Meadows, 18; J. Strydel, 18, vs. Ed Williams, 18; H. N. Clark, 18, vs. J. Dunnie, 18; Hamilton Bailey, 16, vs. Joe Vickers, 16; C. Horsfall, 16, vs. George S. Hupp, 18; Leroy Carmen, 16, vs. Carson Taylor, Sr., 18; A. C. Sonne, 18, vs. C. M. Hexinger, 18; T. B. Kennedy, 18, vs. D. W. Pierce, 18.

TENTH FLIGHT. 8 A.M.

At handicap—George Fromm, 18, vs. R. B. Hoyt, Jr., 18; C. C. Wilcox, 18, vs. A. K. Rebard, 18; H. E. Benson, 18, vs. C. E. Francis, 18; H. E. Snyder, 18, vs. Max Exerer, 18; J. D. Hale, 18, vs. W. Taylor, 18; Dr. F. V. Moseley, 18, vs. A. L. Williams, 16; F. J. D. Clawson, 18, vs. F. R. Richardson, 18; M. E. Orbid, 18, vs. H. M. Curtis, 18.

## The SPORT LIGHT by Grantland Rice

(Copyright, 1930, by North American Newspaper Alliance.)

**The Pennant Races**

IN SPITE of various upsets, jolts, injuries, etc., both Athletics and Cubs are facing fairly extended home stays in rather comfortable positions. Neither is having quite as simple a time of it as the two leaders had last year, when they won going away. But they are still the two main clubs to watch.

The Athletics have always looked safe enough—not sure winners, but the best bet. They have had and will have more trouble from the Senators, Indians, and Yankees, but they figure to win.

**The Cubs will have even more trouble possibly from the Dodgers and Giants, but even with Carlson gone and Hornsby crippled they have held their place and place on the road. Blair has turned out to be a big help in Hornsby's place at second and English is starring at third. And the pitching staff still has Malone, Root, Blake, Bush and others.**

The two 1929 champs are now home for a while, and they will bear more than casual watching.

**The Scoring Attitude**

Mental attitude plays a big part in Bobby Jones's game, just as it does in any game that is supposed to get anywhere, when he slides off it is usually through a lapse in concentration. After his 73 in the first qualifying round he let his highly developed type of concentration slip or drag and the result was a 77. In his first championship round at Hoylake he clicked in with a 70, tying the course record. That 70 was something more than the result of fine swinging. It was also the result of unbroken concentration and determination. One great trouble with the average golfer is that while he concentrates on his game it is usually on the wrong thing, the net result being an increased tension.

Golfers capable of a 68 or a 69 over any course, golfers of championship caliber, can drift up to an 80 or 81 through faulty concentration, mixed with mental worry and bother.

**Carnera and Godfrey**

If any one thinks there was an outburst of argument and burning debate over the Sharkey-Schmeling uprising it will likely turn into a mere whisper after the Carnera-Godfrey war ends in Philadelphia next Monday night, no matter what happens.

**In the first place these two young "bantams" will crowd about 230 pounds of flesh and bone, especially bone, into one arena. In the second place, nearly everyone seems to feel that Godfrey will wind up, in one way or another, on the losing end, thereby making Carnera a new heavyweight sensation.**

Along this line Messrs. Taylor and Guinness, the promoters, the Pennsylvania Boxing Commission and both fighters swear by everything any one can think of that whatever happens it will be on the level. Godfrey, the big black leopard of Leiperville, regarded by many as the best heavyweight in the world a year or two ago, denies with great indignation that he would train off twenty-five or thirty pounds and reduce his allowance of pork chops just to take a dive.

Whatever happens, this is the type of show that will draw in the clients who, apparently are not bothering about the situation one way or another. If there is no drama there will at least be comedy.

The great piece de resistance in this conflict would come in the shape of a double knockdown, if you can imagine Mt. Everest and the Alps crashing together.

## BARRON TO FIGHT REISTER TONIGHT

**The Legion arena at South Gate is expected to be the scene of a lively battle tonight when Dario Barron, hard-hitting Mexican lightweight, returns to the ring after a six-month lay-off to tackle Bobby Reister, the reigning sensation at the smaller clubs. Barron, who has always been rated a stiff puncher, is meeting another boy who carries dynamite in his right hand. Managers of both fighters are predicting that their charges will win via the knockout route.**

**Matchmaker "Doc" Moffett has lined up a strong supporting card of five bouts. The semifinal brings together Harry Goodland and Warren Jewet, slugging middleweights, in another tiff that figures to end within the limit.**

## STAR ANGLERS FIND FISH PLENTIFUL

George T. Snell and C. B. Weller of Hollywood, visiting the Star of Scotland out of the Lick pier at Ocean Park, report halibut and barracuda very plentiful after a visit to the big ship yesterday. A variety of bottom fish, including good-sized bass with an abundance of mackerel kept the anglers busy during the day and offer splendid prospects for over the week-end. Night fishing from the big Star under a flood of incandescent lights proves equally as interesting as that of daylight fishing.

**RAIN AGAIN HALTS BOUT**

CLEVELAND, June 18. (AP) — The scheduled twelve round bout between Tommy Freeman of Cleveland and Sergt. Sammy Baker of New York was called off today when rain made a third postponement necessary.

**CHAMACO BEATS JACOBS**

**Joe Chamaco, who is meeting all comers at Stevens Billiard parlors, defeated Ben Jacobs in a three-cushion match yesterday, 35 to 21. The city champion meets Sam Meyers today.**

**COCHRAN TO BOSS MIAMI**

JOPLIN (Mo.) June 18. (AP)—George Cochran, former manager of the Joplin Western Association club, has been appointed playing manager of the Miami team of the Arizona State League.

## KOJAC TO SWIM HERE

*New York Star Will Compete in Prenational Meet at Los Angeles Athletic Club*

George Kojac, Olympic backstroke swimming champion and also one of America's four greatest free-style paddlers, yesterday sent word through his coach, Joe Ruddy of the New York A. C., that he will compete in the prenational swimfest at the L.A.A.C. tank June 27.

Kojac leaves New York this morning with the powerful New York Athletic Club team favorites to win the national outdoor men's championships at Long Beach July 3-6. Accompanying him are Al Zorilla, Olympic 400-meter champion; Ray Ruddy, intercollegiate 440-yard record holder; Leonard Spence, breaststroke star, and Dutch Fisher, sprint star.

GEORGE KOJAC

Zorilla and Ruddy will also appear in the L.A.A.C. meet, meeting Buster Crabbe in a 500-yard race.

**Helene Madison, who on Tuesday shattered another world's record, that for 300 meters, leaves Seattle tomorrow for Los Angeles and will compete at the L.A.A.C. the 27th inst., against Josephine McKim, local water queen. The New York Women's Swimming Association team, favorites to retain the championship at Long Beach, leaves New York tomorrow. Eleanor Holm, Agnes Geraghty, Adelaide Lambert and other champions of this team compete at the L.A.A.C.**

The entire New York women's team, as well as Helene Madison, Josephine McKim and Georgia Coleman, will feature a carnival at Lake Arrowhead the 29th inst.

The Southern Pacific A.A.U. will clear the way for the coming of the eastern champions tonight with the staging of the final events of the local championships at the Pacific Coast Club, Long Beach. The three-foot diving for men and men's 300-yard medley swim are on the program.

Sunday local natators go to San Diego to compete in the eleventh annual Silver Gate race.

## *Stein Falls by Wayside*

VANCOUVER GOLF CLUB, VANCOUVER (B. C.) June 18. (AP)—A million-dollar start turned into a 10-cent finish today and Bon Stein of Seattle, former western amateur champion, stepped out of the picture in the second round of the Pacific Northwest amateur golf tournament, leaving the defending title-holder, a former champion, and a half-dozen uncertain youngsters to battle for the 1930 crown.

After equaling the course record with an amazing 66 and eliminating his old pal and jinx, Leo Stell, 11 and 10, yesterday, Stein came back today to play one of his most miserable games and fall before the Vancouver youngster, Monty Hill, 4 and 3.

Frank Dolp of Portland, defending champion, battled tooth and nail with Al Harrington of Yakima this morning, but finally shook the Eastern Washington youth this afternoon to win, 7 and 6.

## *Paulino Faces Risko Tonight*

DETROIT, June 18. (AP)—More evenly matched than any other two fighters of prominence in the heavyweight division, Paulino Uscudun and Johnny Risko will clash tomorrow night at Navin Field in their second encounter of record.

Risko was awarded the decision in the first meeting. Risko will have probably a two-pound advantage in weight. Their unofficial weights were announced today as Risko 194, Uscudun 192.

## *Corbett Signs for Thompson*

SAN FRANCISCO, June 18. (AP)—Larry White, local representative for Young Corbett III, Fresno contender for the welterweight title, announced tonight he had signed the contract with promoters for the nontitle bout between Corbett and Champion Young Jack Thompson at Ewing Field July 4.

A misunderstanding regarding motion-picture rights for the bout had delayed White's action.

## PEREGRINA LOSES TO KAYO KASSABABIAN

**Kayo Kassababian took a ten-round decision over the strong Mexican fighter, Joe Peregrina, last night in the ten-round main event at the Wilmington Bowl. Kenneth La Salle stopped Frankie Boldt in the fifth round of the semi-windup. Jackie Stewart outpointed Benado Chavez in the special event. Al McClure beat Jimmy Alvares. Frankie Abendino and Melvin Bobo went four rounds to a draw in the curtain-raiser.**

WESTERN LEAGUE

| | W. | L. | P.C. |
|---|---|---|---|
| Wichita | 36 | 19 | .655 |
| Omaha | 33 | 21 | .611 |
| Oklahoma City | 31 | 23 | .574 |
| Denver | 29 | 25 | .537 |
| Topeka | 28 | 26 | .519 |
| Pueblo | 27 | 27 | .500 |
| Des Moines | 25 | 31 | .446 |
| St. Joseph | 25 | 31 | .446 |

Yesterday's Results

St. Joseph, 10; Des Moines, 7.
Omaha, 4; Oklahoma City, 3.
Wichita, 4; Pueblo, 1.
Denver, 3; Topeka, 1.

**MARINO BEATS HOPPE**

SAN FRANCISCO, June 18. (AP)—Al Marino, rugged young southpaw, outfought Freddie Hoppe, veteran middleweight, to win a decision by a wide margin tonight in their six-round bout at National Hall. Marino won every round and only Hoppe's experience saved him from a knockout.

## CRABBE, CLAPP MEET TONIGHT

*College Rivals Hook Up in Long Beach Swimfest*

More than usual significance is attached to the 300-yard medley swimming battle between Buster Crabbe of L.A.A.C. and Austin Clapp of Hollywood A. C. in the Pacific Coast Club tank at Long Beach tonight. Although the boys compete for the Southern Pacific Association title, beginning at 8:15, the race should bring out a large gallery of Stanford and U.S.C. rooters.

BUSTER CRABBE

Crabbe, who holds the world record of 3:42 3-5 for the medley swim, attends U.S.C. Clapp, another Olympic Games star of 1928, is a student at Stanford. The race is expected to furnish plenty of excitement since both boys swim backstroke and breastroke almost equally well. Crabbe, however, holds a slight edge in the free style, which Clapp will undoubtedly try to make up for in other strokes.

**Prominent Olympic star divers will vie for the 1930 S.F.A. low-board championship on the same program with the swimming stars. Assuring fans that Coach Dick Rutherford of Pacific Coast Club will dish up a diving feast for the most fickle palate, Harold (Dutch) Smith, Mickey Riley and Johnny Riley, national champions developed by Fred Cady at L.A.A.C., have entered the three-foot titular.**

Other fine divers are apt to make competition tough and cause a few surprises. Frank Kurtz, Hollywood A.C. junior national champion; McDonald, Hadley, Shuler and McAlister of Pacific Coast Club; Owen Thomas of Pasadena A.C.C., and Campbell of the Deauville Beach Club will all attempt to dethrone Cady's crowned champions.

**Two nonchampionship swimming races will include a 100-yard breaststroke and 220-yard special handicap. The high-school boy marvel, Duke Callaghan, will be pitted against Charles Best, Stuart Deats, George Merriam and James Tuthill of Hollywood A. C. in the 220. While the century breaststroke finds Lloyd Varney, Bill Mullins and Tom Drummond of Hollywood A. C. Dick Gunter of L.A.A.C. and Len Johnson of Pasadena A.C.C. entered.**

Swimmers appearing tonight include the leading men entries in the national championships next month at Recreation Park, Long Beach.

## *Solons Bow to Seattle*

SACRAMENTO, June 18. (AP)—Holding the Senators to seven base hits, Wilbur Hubbell, giant right-hander of the Seattle Indians, avenged the shutout hurled against his mates the previous night by Ray Keating, by defeating the Solons tonight.

The score was 8 to 2, and evened the series for the Indians.

The game was won in the first inning when the Indians drove Tom Flynn out of the box before he could retire the side and scored three runs.

Gould was touched for a run in the sixth and seventh innings and made way for Hamilton, Solon rookie, who yielded two runs.

The score:

| SEATTLE | AB | H | O | A |
|---|---|---|---|---|
| Knotha,3b | 5 | 1 | 2 | 1 |
| Johnson,2b | 4 | 0 | 1 | 4 |
| Holland,lf | 4 | 0 | 4 | 0 |
| Leard,r | 3 | 2 | 0 | 0 |
| Almada,cf | 4 | 3 | 3 | 0 |
| Owen,ss | 4 | 1 | 0 | 10 |
| Taylor,1b | 2 | 1 | 14 | 0 |
| Bottarini,c | 4 | 0 | 7 | 0 |
| Hubbell,p | 4 | 1 | 0 | 0 |
| Totals | 36 | 14 | 27 | 14 |

| SACRAMENTO | AB | H | O | A |
|---|---|---|---|---|
| French,ss | 3 | 0 | 1 | 4 |
| Ward,2b | 5 | 1 | 4 | 3 |
| Backer,3b | 4 | 0 | 2 | 2 |
| Camilli,1b | 4 | 0 | 13 | 1 |
| Hoag,cf | 3 | 1 | 2 | 0 |
| Oborn,rf | 3 | 0 | 2 | 0 |
| G'backer,lf | 4 | 2 | 1 | 0 |
| Gumbler,c | 4 | 0 | 7 | 0 |
| Flynn,p | 0 | 0 | 0 | 0 |
| Gould,p | 2 | 0 | 1 | 2 |
| Hamilton,p | 1 | 0 | 0 | 2 |
| Byrnn,x | 1 | 0 | 0 | 0 |
| Eldred,xx | 1 | 0 | 0 | 0 |
| Totals | 35 | 7 | 27 | 17 |

x—Batted for Gould in seventh.
xx—Batted for Hamilton in ninth.

SCORE BY INNINGS

| | | | | | | | | | | |
|---|---|---|---|---|---|---|---|---|---|---|
| Seattle | 3 | 0 | 0 | 0 | 0 | 1 | 1 | 2 | 0 | —8 |
| Hits | 4 | 0 | 0 | 0 | 0 | 1 | 1 | 2 | 0 | —14 |
| Sacramento | 0 | 0 | 0 | 0 | 0 | 0 | 0 | 0 | 2 | —2 |
| Hits | 0 | 0 | 0 | 0 | 0 | 0 | 0 | 0 | 7 | —7 |

SUMMARY

Errors—Owen, Backer, Hamilton. Innings pitched—By Flynn, 2-3; Gould, 6 1-3. Charge defeat to Flynn. At bat—Off Flynn, 5; Gould, 20. Hits batted—Off Flynn, 4; Gould, 7. Runs scored—Off Flynn, 3; Gould, 2. Runs responsible for—Flynn, 2; Gould, 2; Hamilton, 4; Hubbell, 2. Struck out—By Gould, 2; Hamilton, 1; Hubbell, 5. Bases on balls—Off Gould, 1; Hamilton, 2; Hubbell, 3. Stolen base—Holland. Three-base hit—Almada. Two-base hits—Knotha, Holland, 2; Taylor, Eldred. Sacrifice hits—Johnson, Almada, Taylor, 2. Runs batted in—Holland, Almada, 3; Owen, 2; Leard, Hubbell, 2; Eldred. Double plays—Ward to French to Camilli; Backer to Camilli. Time—1h. 48m. Umpires—McLaughlin and Fanning.

## HUMPHRIES, RAMOS BATTLE TO DRAW

Red Humphries and Luis Ramos battled to an eight-round draw last night in the main event of the Ocean Park Stadium. Bobby Murray made short work of Pete Young in the semi-wind-up, winning by a knockout in the first round. Jimmy Peterson took the nod over Frankie Lammarre in the special event. Bobby Gray and Al Hamilton slugged to a draw. Bobby Yarbo outpointed Ray Salisbury in the opener.

**WYKOFF SHOWN ON SCREEN**

Frank Wykoff's new world's record of 9 2-5 seconds for the 100-yard dash in the N.C.A.A. track-and-field meet at Chicago was filmed by Pathe Sound News and is currently being shown at the R.-K.-O. Theater.

## *Club on Line With Ground in Golf Drive*

BY SOL METZGER

From close observation of Miss Helen Hicks, one of America's leading women golfers, one thing is certain. It is that her clubhead passes through the ball on a line almost, if not exactly, parallel to the ground when she drives.

Note the sketch of her as her driver is entering the speed area of the swing. Her hips have glided forward, her body is braced by her straight left leg and her clubhead is quite low, almost on a line directly back from the ball.

In tomorrow's article let us view her after her clubhead has swept the ball from the tee in order to better judge whether one can swing the clubhead straight through the ball and on the direction line.

**"The Explosion Shot" is Metzger's new, free, illustrated leaflet. Write for it in care of The Times and be sure to inclose a self-addressed, stamped envelope.**

## JONES OFF TO GREAT START

(Continued from Eleventh Page)

just the right sort to give him confidence. That, I think, he lacked a little. Indeed, he told a great friend of his, who told me, that he never started a tournament with less confidence than he has this one, and that he does not know where on earth the ball is going after he hits it.

**Well, I must take his word for it, but if it were so today then he was the only man on the course who did not know. All the rest of us knew precisely where his ball was going—namely, straight down the fairway. The only real question was whether or not it was going into the hole with his first putt, and as a rule it did not. He putted well, but the ball would not quite drop as he wanted it to drop. If it had, heaven alone knows what score he might have had.**

Admittedly, Bobby did not look happy to begin with when his putts hung on the lip. His face wore the expression which said, "the gods of golf do not mean me to hole them." Gradually, however, he came to look and feel more cheerful, and I fancy he finished feeling reasonably happy.

Bobby's first hole was not auspicious. Just as he was going to drive, some idiot clicked his camera at him, and Bobby had to walk around like a caged lion and start again. The result was a quashed drive into a sandy ditch and a hard won 5. At the second hole, his putt was in and out and this was only one of several illustrations of the fact that, in Bobby's own words, he never putted better and seldom with less effect. Another 5 came at the third, when Bobby's splendid spoon shot, just too strong, landed his ball in the rough grass.

But this sort of thing could not be allowed to go on, and Bobby saw to it that it did not. He began to reel off one par hole after another with never a bit of luck to help him and most of his short putts being knocked in backhanded.

Bobby was out in 36, which is good, if not overpowering, and then, at last, he holed a beautiful putt six yards downhill for a 3 at the tenth. At the twelfth he played a thoroughly crooked approach shot, but he soon came back to his old victorious strids again. All those long last five holes he played superbly. One of them cost him 5, when his putt was unlucky, but he did hole one real good long one for a 3 at the seventeenth hole.

He made the round in 70, and it was a glorious example of how Bobby can appear not to be doing himself justice yet can make a better score than anyone else.

**So much for Bobby, and now for some less cheering news. Poor George Von Elm had a major tragedy and, great though he is, I fancy one must almost write hi moff. He took 81, and I cannot see him give a start of eleven strokes to Jones.**

Von Elm began with a 4 and two 5's. He then played the finest iron shot I have yet seen at Hoylake and got a 2 at the fourth. This was perfectly satisfactory and then, at a hole of no obvious terrors, he took a ghastly devastating 9. His second shot was hooked into a bunker close to the green. He lay badly, but still I have a notion that Walter Hagen would have done no worse than 6.

But Von Elm failed to get out; failed a second time and then succeeded all too well by getting out far over the green into the rough grass. There again he remained for some time. The final result was that horrid 9. A minor disaster, ending in 6 at the ninth hole, put the coping stone on his misfortunes.

Leo Diegel was not far behind Bobby, though his score, 74, was rather sketchily obtained. Leo did not seem to be able to settle down in his wooden club play and was continually changing his driver and brassy without really liking either of them. Horton Smith had a good, steady, reassuring start with 72.

(Copyright, 1930, by North American Newspaper Alliance.)

## HIGH SCHOOL TEAMS IN NET TILTS TODAY

City league tennis championship honors will be decided today when the Los Angeles High School racketeers meet the Hollywood High squad on the Roman courts.

The singles matches are:

Tidball (H.) vs. Eversall (L.A.); Patterson (H.) vs. Armstrong (L.A.); Lesch (H.) vs. Davis (L.A.); De Mott (H.) vs. Hefelfinger (L.A.).

The doubles matches are:

Tidball and Patterson (H.) vs. Hefelfinger and Eversall (L.A.); Lesch and De Mott (H.) vs. Davis and Bowler (L.A.).

## PILOTS BATTLE FOR 1930 TITLE

*Three-Cornered Fight Rages Among Ascot Drivers*

A three-cornered battle for the 1930 dirt track auto racing championship of the Southwest, which is raging among Walt May, Francis Quinn and Jimmy Sharp, will be resumed next Sunday afternoon, when the three pilots face Fred Wagner's starting flag in a six-event program of racing at the local Legion Ascot Speedway.

FRANCIS QUINN

Officials of the American Automobile Association released the standing of the pilots yesterday and revealed the fact that Quinn, winner of last Sunday's feature at the local course, is heading the competition with 278 points to his credit with Walt May running second with a total of 234 and Jimmy Sharp in third place with 220 digits.

**Sharp, who started winning dirt track classics in California immediately upon acquiring the Garnant special, one of the fastest creations of its type in the country, is being favored in some quarters to annex the title this year.**

However, later in the season, an invasion of this section by some of the speed kings now campaigning in the East is expected, meaning that the battle for the title promises to be a spirited one. "Shorty" Cantlon, who placed second at Indianapolis, and Mel Kenealy, Billy Arnold, and a number of other front-rank speed merchants are anticipating a campaign in this territory later in the year, it is reported.

Standing of the ten leading pilots, as announced yesterday, follows:

| | |
|---|---|
| Francis Quinn | 278.42 |
| Walt May | 234.11 |
| Jimmy Sharp | 220.31 |
| Bobby Hillshield | 214.31 |
| Swede Smith | 194.00 |
| Ernie Triplett | 187.50 |
| Shorty Cantlon | 87.50 |
| Charley Gehlhausen | 80.00 |
| Jack Ryder | 80.00 |
| Carl Ryder | 80.00 |

## *Favorites Win in Tennis Play*

WILMINGTON (Del.) June 18. (AP)—Play in the men's division of the Delaware State turf tennis championship reached the quarter-final round today with all the favorites surviving.

Fritz Mercur, Bethlehem, Pa., seeded first, eliminated Emanuel Kardon, University of Pennsylvania, 6-2, 6-4, in the fourth round. Bruce Barnes, University of Texas, defeated E. M. Cook, Jr., Philadelphia, 6-3, 6-4, and then conquered Bert Hammell, Swarthmore, 4-6, 6-3, 6-2.

**The other quarter-finalists are Scott Rexinger, University of Chicago; Eddie Jacobs, University of Pittsburgh; Dolf Muehleisen, University of California; J. Gilbert Hall, South Orange, N. J.; R. W. Ryan, Yale, and Frank Shields, New York.**

**Rexinger defeated Sherman Lockwood, University of Oregon, 6-3, 6-2; Muehleisen beat Edward McKnight, Lafayette, 6-3, 6-3; Ryan beat Stanley Almquist, University of Oregon, 3-6, 6-2, 8-6.**

In the quarter-final round of doubles Muehleisen and Robert Muench, California, defeated Keith Warner, Los Angeles, and Richard Lusch, Pasadena, 6-4, 6-4.

**DIX KNOCKS OUT STEWART**

OAKLAND, June 18. (AP) — Willard Dix, light-heavyweight from Bellingham, Wash., stepped out of his class tonight to knock out Jack Stewart, San Francisco, in the first round of their ten-round bout at the Oakland Auditorium.

## *Mermaids Off for Swim at Border City*

William (Doc) Beazley, coach of the Lake Norco swimming forces, left last night for San Diego with five crack mermaids who will participate in the Silver Gate swim Sunday afternoon. The girls who will represent Norco are Norene Forbes, Edna Hayson, Babe Walton, Louise Waugh and Phyllis Bell. Miss Forbes won the swim two years in succession and Miss Hayson was the first junior to finish last year. Miss Forbes will have to swim in the event unattached as her transfer to Norco has not gone through yet. The others will all wear the Norco ensign.

## LAMAR FAVORED IN LEGION TILT

*Johnny Figured to Win Over Palacios Tomorrow*

Johnny Lamar is a favorite to beat Teddy Palacios at the Hollywood American Legion Stadium tomorrow night. The Mexican lightweight is in fine shape and is enjoying his best year. He plans an eastern tour if things don't show any improvement around Los Angeles. Lamar can't get opponents and Jack Russell has decided that his fighter should go east.

Tommy McGough has too much on the ball for Sergio Dadam, Filipino bantamweight. McGough is a promising bantamweight. Billy Wagner, light-heavyweight, should win from Russell Rowsey in the six-round special. Wagner is a rough, tough socker. Bob Patrick, brother of Tom Patrick, is favorite over Joe Soldivar. Jack Shoemaker is favored to win over Veenie Brown in the curtain-raiser.

## GUS HIEB TO MEET INDIAN AT CULVER

**Gus Hieb and Chief White-Horse, heavyweights, will meet in the six-round main event at the Culver City stadium tonight.**

**Joe Hernandes vs. Mel Cowey, 126 pounds, are scheduled to go four rounds in the semifinal and Al de Chaine vs. Johnny Martinez, 138 pounds, will box the four-round special event.**

**In the three preliminaries Herb Russell takes on Sal Ortega; Frank Abindino clashes with Melvin Bobo, scheduled as the "comedy relief" of the show, and in the curtain raiser Buck Jones and Jim Williams will stage a heavyweight slugfest.**

## DOUBLE MAIN EVENT ON MAIN-STREET BILL

**The double main event in which Ramon Montoya boxes Kid Abelino and Pete Pacheco tackles Bill McMullen at Main street Saturday night may produce a successor to Sandy Casanova as the most popular Mexican favorite at Carlo Curtis's club. Casanova is taking a long lay-off. Montoya is the San Diego Mexican who has a big following here. Pacheco is a Denver welter. The two Mexicans will be favored to win Saturday night and the one who stands out will be signed for a series of Main-street main events.**

## GIANT MA... MIX WE...

*Plestina and L... Superman of ...*

Ed "Strangler" Lewis, holder of the world's... rin Plestina, the ...

STRANGLER LEWIS

...today they are ... two best ... game. Lewis is the ... of the two. He ... steadily, on an ... times a week for the ... years, while Plestina ... his matches in the ... of time in the ...

Plestina is one of ... wrestlers who has ... to get matches with ... weights in the game ... this country at ... was champion, Ol... Gotch, under ... Plestina champion ... induced the Superman ... der Parmele Dome, ... did for twenty-two ...

When Plestina ... champions and ... to two years ago, ... down. Among ... Cutler, Steckler, ... Lewis. Plestina ... eral times a few ... made impression ... time. His local ... his biggest. Next ... he will face one of ... boycotted him for ...

Everett Marshall of ... Lee Wycoff in the ... event that night, who ... will meet Abe Coleman ... ish heavyweight and ... opener.

## HOU

Los Angeles Times

# Philadelphia Takes Series Opener From Cleveland Tribe, 7 to 2

## RABBIT PUNCHES

By PAUL LOWRY

### WHEN IT COUNTS

**BOBBY JONES didn't set the world afire in the two qualifying rounds for the British open. These rounds meant nothing except to limit the field. They do not count in the 72-hole test which started yesterday with the first lap of eighteen holes.**

**But when the real firing got under way Mr. Bobby Jones was right out in front with a sparkling 70. He was twentieth on the list when the qualifying rounds were in, but this morning he's tied for the lead.**

**This is the gold seal of a real champion. It marks the difference between Bobby Jones and the rest of the golfers the world over.**

**This one or that one may win various tournaments, but it's never much of a gamble that the peerless Bobby won't be one-two in any classic he enters.**

**He always seems to have something in reserve for the exigency that may arise. Even after a week of strenuous golf in the British amateur, he played his best brand on the final round, and that's never expected. But Bobby was under par as long as his match with Roger Wethered lasted. He never cracked one iota.**

**I'm wondering what one of the British companies which laid 10 to 1 against Bobby's winning the British open thinks of its quoted odds now. And will they have to pay heavily for the slip?**

* * *

### FOUR FUTURE STARS

IT WILL be tough on Stanford to lose Krenz and Rothert and their sure points in shot and discus next year, but Stanford is facing the situation bravely and counting on stars in other quarters.

For example, Stanford will have Eastman, quarter miler; another Babies, sprinter and quarter miler; Allan Storms, former Hollywood half miler and miler, and Frank Lombardi, sprinter, eligible for track duty.

Eastman is a better 440 man than Morrison, who graduates this year, and with the two Hables and Shove from this year's varsity, Stanford supporters expect a new world's record in the mile relay.

Lombardi is the former L. A. High School sprinter, who two years ago was giving Frank Wykoff all he wanted in the 100 and 220.

He is making up deficient work at Palo Alto this summer and will be eligible next spring.

Hec Dyer, this year's ace, has another season of competition, and with Hables and Lombardi available the Cardinals can count the sprints well taken care of.

* * *

### PITCHERS LAG

**YOU have to hang it on Mission pitching for the fifth-place position of Red Killefer's boys in the Coast League standings.**

**The Missionites have four men in the first ten batters, and still are in the second division.**

**Boone with .457 leads the league.**

**Rosenberg is second with .404.**

**Hafft is fifth with .381.**

**Monroe is eighth with .362.**

* * *

### JUST A FAIR SUB

NIGHT baseball is not so hot after all, in the opinion of the St. Paul club president.

He's right.

Night baseball won't wreck day baseball any more than night football wrecks day football.

There are extenuating reasons for both night baseball and night football, and neither will ever be an adequate substitute for the day brand.

## SHEIKS THUMP MISSION REDS

### *Jesse Hill Shines as Stars Capture 6-to-4 Tilt*

(Continued from Ninth Page)

**ning, the seventh, in which the Reds bunched a trio of safeties for two runs that tied the score.**

Ike Boone, the league's leading hitter, again went hitless, which makes it a big seven for, oh, as far as the present series is concerned. Ike came close to a hit in the third when he slashed a torrid drive to left center, but Hill galloped over in front of the ball and leaped up to turn what looked like a sure double into just a can of corn, as the baseball boys call an out.

**HILL SCORES EARLY**

Hill put the Sheiks off in front in the first inning when he doubled over Hufft's head and came home on successive infield outs by Lee and Brannan.

The Reds tied it temporarily in the third when Mulligan singled, took second when one of Rhodes's fast ones jumped off Johnny Bassler's Adams apple and counted on Monroe's single to right. Monroe got as far as third on Rosenberg's infield out and Hufft's long sacrifice fly to Carlyle, but Hill then came up with his great catch of Boone's liner to end the round.

**Hollywood came back with two in its half of the third to again forge to the front. With one away, Hill singled. Lee went out to Rosenberg. On a hit-and-run play, Brannan doubled to right center and Hill, running like nobody's business, scored before Brannan had got halfway to second. Heath slashed a single off Burns's glove to bring Brannan over the plate.**

An error by Brannan gave Pillette a life in the fifth, but he was forced by Mulligan. After Monroe went out, Mulligan stole second and scored on Rosenberg's pop fly that Brannan lost in the sun and allowed to fall for a cheap double.

Hill lined one of Pillette's curves over the left-field wall in the home half of the fifth to give the Sheiks a two-run margin.

Mulligan beat out a bunt, Rosenberg singled and Hufft tripled off the center-field wall in the seventh to give the Reds two tallies and knot the count.

Heath opened the Hollywood eighth with a smash off Pillette's hoofs that went for a single. Carlyle forced Mickey but Rumler came through with his homer and the Stars were in front to stay. Score:

| MISSIONS | AB | H | O | A |
|---|---|---|---|---|
| Mull'n,3b | 3 | 1 | 4 | 0 |
| Monroe,2b | 3 | 1 | 1 | 4 |
| Rosen'g,rf | 3 | 1 | 1 | 0 |
| Hufft,1f | 3 | 1 | 1 | 0 |
| Boone,rf | 3 | 0 | 1 | 0 |
| Mulig'n,lf | 3 | 1 | 1 | 0 |
| Wright,ss | 3 | 0 | 1 | 3 |
| Hoffm'n,c | 3 | 0 | 3 | 1 |
| H.Pill'e,p | 3 | 0 | 0 | 1 |
| Totals | 28 | 5 | 24 | 14 |

| HOLLYWOOD | AB | H | O | A |
|---|---|---|---|---|
| Hill,lf | 4 | 2 | 2 | 0 |
| Lee,ss | 4 | 1 | 2 | 3 |
| Bran'n,2b | 4 | 1 | 1 | 4 |
| Heath,1b | 4 | 1 | 11 | 0 |
| Carlyle,cf | 3 | 0 | 3 | 0 |
| Rumler,rf | 3 | 1 | 1 | 0 |
| Bassler,c | 3 | 0 | 4 | 0 |
| Ozaella,3b | 4 | 0 | 1 | 1 |
| Rhodes,p | 4 | 0 | 1 | 1 |
| Totals | 35 | 6 | 27 | 9 |

SCORE BY INNINGS

| | | | | | | | | | |
|---|---|---|---|---|---|---|---|---|---|
| Missions | 0 | 0 | 1 | 0 | 0 | 3 | 0 | 0 | 1—5 |
| Base hits | 0 | 0 | 1 | 0 | 0 | 3 | 0 | 0 | 1—5 |
| Hollywood | 0 | 1 | 2 | 0 | 1 | 1 | 1 | 0 | x—6 |
| Base hits | 1 | 2 | 3 | 1 | 1 | 1 | 1 | 0 | x—10 |

SUMMARY

Errors—Brannan, 2; Wright, 4. Runs responsible for—H. Pillette, 6; Rhodes, 4. Struck out—By H. Pillette, 2; Rhodes, 3. Bases on balls—Off H. Pillette, 1; Rhodes, 1. Stolen bases—Mulligan, 2; Lee. Home runs—Hill, Rumler. Three-base hits—Rosenberg. Two-base hits—Hill, Burns. Brannan, Bassler, Rosenberg. Sacrifice hits—Hufft, Runs batted in—Brannan, 2; Mulligan, Rosenberg, 2; Hill, Burns, Rumler, 2. Double plays—Mulligan to Burns; Burns to Wright to Burns. Time of game—1h. 40m. Umpires—Casey and Chadbourne.

## THREE TIE IN BRITISH OPEN

### *Mac Smith, Jones, Cotton Shoot 70's at Hoylake*

(Continued from Eleventh Page)

**to stumble and fall on the five punishing finishing holes which are long and tightly trapped and with rough like hayfields awaiting errant shots.**

**COTTON FAILS**

First came Cotton with 17 strokes left for the last five holes to score 69 but he failed, finally coming to the home hole needing a par four and taking five. The storm had cleared, but the strain was still there to take its toll of shots from the youngster.

Then came Mac Smith, whose sensational 33 for the first nine scored through an almost blinding rain was one of the great feats of the day. Smith came to the fourteenth hole without a five on his card, but took three in succession and had to hole a long putt for a birdie three at the home hole to get his 70.

**Barnes finished with a brave gesture of two birdie threes but still found himself a stroke behind the leaders. Horton Smith played great golf after a poor start. He took a five at the first hole, par four at second and then six at the third, but he was out in 37, nevertheless, and came home in 35 to stand all even with par.**

Gabriel Gonzales of Madrid, with his set of local rules in Spanish and an interpreter, came home with his championship hopes blighted by an 84. This however, was as good as Cyril Tolley's score and better than George Duncan could boast. Duncan's card showed two glittering eights.

Von Elm's chances were practically ruined by his nine at the fifth. He took three shots in a bunker, two in tall grass, and a couple of putts for this substantial aggregate.

Don Moe showed the way for the Americans early in the day and his 74 was a good score for Hoylakes.

**Jones with his marching gallery was a mid-day attraction. The American star played well and was rolling his putts to the brink of the cup, only to see most of them remain out. Only two long ones dropped. It was a typical Jones round which might have been 67 instead of 70. Bobby thought himself unlucky until soon after he finished the skies opened and flooded the course, resulting in the lower half of the field going out to a certain drenching.**

Bobby is among the leaders, but he is not out in front as he was at St. Andrews three years ago when his first round, 68, gave him an advantage of five strokes.

The starting times will be reversed tomorrow with Archie Compston the first of the favorites to go out. The Americans will follow, Macdonald Smith and Barnes playing in the morning and Stevens, Horton Smith, Diegel, Jones, Von Elm and Moe in the afternoon.

After tomorrow's round the field will be reduced by the forced retirement of all players fifteen or more strokes behind the leader.

The leaders:

| | |
|---|---|
| xRobert T. Jones, Jr., Atlanta | 70 |
| Macdonald Smith, New York | 70 |
| Henry Cotton, England | 70 |
| James Barnes, New York | 71 |
| Fred Robson, England | 71 |
| Horton Smith, New York | 72 |
| Norman Sutton, England | 72 |
| Auguste Boyer, France | 73 |
| Tom Green, England | 74 |
| Leo Diegel, Mexico | 74 |
| xDonald K. Moe, Portland, Or. | 74 |
| Archie Compston, England | 74 |
| Bert Hodgson, England | 74 |
| P. H. Rogers, England | 74 |
| Charles A. Whitcombe, England | 74 |
| A. G. Young | 74 |
| W. H. Oke, England | 75 |

## DOEG ENTERS BRITISH PLAY

(Continued from Eleventh Page)

shows Cochet at the head of the top half. Doeg, who meets Wigel Sharpe of England in the first round, is in the same section along with Austin and two Japanese, Ohta and Miki.

Tilden is at the top of the lower half and is bracketed with A. A. Fysee, a former representative of India in Davis Cup play.

Van Ryn, in the same half, meets W. A. H. Duff, in the first round. Lott plays H. L. Ezni and Borotra is drawn against F. Crosbie.

Mrs. Moody is given a bye with several others, in the top half of the women's singles, and Miss Jacobs and Fraulein Aussem get byes in the lower section.

Miss Helen Jacobs was seeded third in singles.

The complete lists of seeded players.

Men's singles—1, Henri Cochet, France; 2, William Tilden, United States; 3, Jean Borotra, France; 4, John Doeg, United States; 5, George Lott, United States; 6, Henry Austin, England; 7, Baron Humbert Demorpurso, Italy; 8, E. F. Moon, Australia.

Women's singles—1, Mrs. Helen Wills Moody, United States; 2, Mrs. Phoebe Watson, England; 3, Miss Helen Jacobs, United States; 4, Senorita Ella De Alvarez, Spain; 5, Madame Mathieu, France; 6, Fraulein Cecilie Aussem, Germany; 7, Miss Phyllis Mudford, England; 8, Miss Elizabeth Ryan, United States.

Men's doubles—George Lott and John Doeg, United States; 2, Wilmer Allison and John Van Ryn, United States; 3, Henri Cochet and Jacques Brugnon, France; 4, J. G. Collins and J. C. Gregory, Britain.

Women's doubles—1, Mrs. Moody and Miss Ryan, United States; 2, Mrs. L. A. Godfrey and Mrs. Watson, England; 3, Miss Ermyntrude Harvey and Miss Joan Fry, England; 4, Miss Edith Cross and Miss Sarah Palfrey, United States.

Mixed doubles—1, Tilden, United States, and Fraulein Aussem, Germany; 2, Jack Crawford, Australia, and Miss Ryan, United States; 3, Cochet, France, and Mrs. Eileen Bennett Whittingstall, England; 4, Senorita, France, and Senorita De Alvarez, Spain.

## ROBBINS WINS OVER PLYMIRE

(Continued from Eleventh Page)

**Jones, Columbia, Clifford Sutter, Tulane, Leonard Dworkin, California, and Maurice Bayou, Tulane, of the original eight still in the running.**

With the exception of Dworkin, the seeded players won in straight sets. Bayou winning two matches. Dworkin was forced to three sets by Hibson McCable of Princeton, the score being 2-6, 6-1, 6-1.

**Elbert Lewis, California, defeated Casper Nannes, Rutgers, 6-0, 6-2, in a third-round match. Lewis previously beat Max Sandman, Long Island University, 6-1, 6-1.**

Theodore Easton, Stanford, defeated Sidney Berger, N. Y. U., 6-3, 6-2, in a second-round match.

**MOORE STARTS STRONG**

Johnny Moore started off the week with a bang, clicking off four safe hits in five trips to the plate. Moore boosted his season batting average 10 points to .371. He hit his fifteenth home run.

## *Card Trio of Cripples in Line-up Soon*

ST. LOUIS, June 18. (AP)—Prospects today were for the early return to active competition of the three principal cripples of the St. Louis Cardinals. Frankie Frisch, whose right ankle was lacerated by a Philadelphia player's spikes, should be ready to return to the line-up during the series with the Phillies, which opens here tomorrow, Dr. Robert F. Hyland, club physician, has announced. Chick Hafey, recovering from eye strain, will be ready to play in a few days, while Ernie Orsatti is expected to be back in right field within ten days. With the recovery of the cripples, Cardinal fans are hopeful for much better things than the disastrous eastern trip just ended. The acquisition of Burleigh Grimes also has revived the fans' hopes.

## OLYMPIC READY TO SIGN BOUTS

### *Lamar to Meet Hess; Miller to Fight Dundee*

Two important matches were ready to be signed by the Olympic yesterday which will fill club dates through July 15 with the exception of the 8th of next month.

Johnny Lamar and Goldie Hess are expected to go to the post July 1, and Benny Miller meets Joe Dundee, ex-welterweight champion of the world, on the 15th.

**A matter of a pound was holding up both matches. Hess wants Lamar to make 134 pounds and Miller is asking Dundee to permit him to scale up to 133 pounds. Matchmaker Wad Wadhams figures both shots are as good as signed.**

This leaves the planned Ace Hudkins-Bert Colima match for the first July fight out of the picture. Hudkins is turning a deaf ear to all negotiations until he clears his status with the income-tax collectors.

Hess is just back from Chicago and is anxious to fight Lamar or any other lightweight. The Ocean Park boy has never been the kind to handpick his opposition. That is one thing that has helped him to be a big card.

Chato Laredo, holder of the flyweight championship of Mexico, looks the part in his gymnasium workouts. He stole the play away from all the boys at the Main-street gymnasium yesterday.

**The Mexican clashes with the flashy Speedy Dado next Tuesday night at the Doyle Club. Dado is the claimant of the flyweight title of the Orient and also the Pacific Coast crown.**

Matchmaker Wadhams announced yesterday he had booked Jimmy Hanna and Bud Doyle for the six-round semi-wind-up to the flyweight battle. The other preliminaries are: Sammy Offerman vs. Rito Punay, Sammy Aguirre vs. Manuel Davilo and Leo Domingo vs. Frankie Manna.

## BASEBALL STANDINGS

(Continued from Eleventh Page)

**AMERICAN ASSOCIATION**

| | W. | L. | P.C. |
|---|---|---|---|
| Louisville | 39 | 18 | .684 |
| St. Paul | 36 | 23 | .610 |
| Columbus | 31 | 25 | .554 |
| Toledo | 31 | 28 | .525 |
| Indianapolis | 29 | 29 | .500 |
| Kansas City | 28 | 31 | .475 |
| Milwaukee | 27 | 32 | .458 |
| Minneapolis | 19 | 39 | .328 |

Yesterday's Results

St. Paul 13-6; Columbus, 0-4.
Milwaukee, 6; Indianapolis, 3.
Louisville, 13; Kansas City, 1.
Toledo, 9; Minneapolis, 5.

**SOUTHERN ASSOCIATION**

| | W. | L. | P.C. |
|---|---|---|---|
| New Orleans | 39 | 24 | .619 |
| Memphis | 36 | 24 | .600 |
| Nashville | 33 | 25 | .569 |
| Little Rock | 32 | 30 | .516 |
| Birmingham | 29 | 30 | .492 |
| Chattanooga | 29 | 30 | .492 |
| Atlanta | 27 | 32 | .458 |
| Mobile | 22 | 40 | .355 |

Yesterday's Results

Memphis, 13; Atlanta, 6.
Birmingham, 6; Little Rock, 7.
Nashville, 3; New Orleans, 1.
Chattanooga, 24; Mobile, 3.

**INTERNATIONAL LEAGUE**

| | W. | L. | P.C. |
|---|---|---|---|
| Baltimore | 38 | 24 | .613 |
| Rochester | 36 | 25 | .590 |
| Montreal | 34 | 27 | .557 |
| Toronto | 33 | 28 | .541 |
| Buffalo | 31 | 30 | .508 |
| Newark | 31 | 30 | .508 |
| Reading | 27 | 34 | .443 |
| Jersey City | 21 | 38 | .400 |

Yesterday's Results

Buffalo, 6; Newark, 0.
Toronto, 13; Reading, 10.
Jersey City, 2-3; Montreal, 1-4.
Baltimore, 9-1; Rochester, 6-5.

**MISSISSIPPI VALLEY LEAGUE**

Yesterday's Results

Rock Island, 3; Davenport, 1.
Dubuque, 6; Keokuk, 1.
Cedar Rapids, 4; Moline, 3.

**ARIZONA STATE LEAGUE**

| | W. | L. | P.C. |
|---|---|---|---|
| Phoenix | 28 | 13 | .683 |
| Globe | 23 | 16 | .590 |
| Tucson | 22 | 19 | .537 |
| El Paso | 21 | 19 | .525 |
| Bisbee | 19 | 21 | .475 |
| Miami | 10 | 31 | .392 |

Yesterday's Results

Globe, 6; Miami, 1.
Bisbee, 13; El Paso, 8.
(Only games scheduled.)

**TEXAS LEAGUE**

| | W. | L. | P.C. |
|---|---|---|---|
| Wichita Falls | 40 | 17 | .702 |
| Houston | 41 | 21 | .661 |
| Shreveport | 32 | 22 | .593 |
| Beaumont | 31 | 27 | .534 |
| Fort Worth | 27 | 31 | .466 |
| Waco | 24 | 34 | .414 |
| San Antonio | 22 | 35 | .386 |
| Dallas | 17 | 40 | .298 |

Yesterday's Results

San Antonio, 9; Shreveport, 7.
Waco, 11; Wichita Falls, 8.
Houston, 8; Fort Worth, 0.
Dallas, 7; Beaumont, 6.

## BEAR OARSMEN RESUME DRILLS

(Continued from Eleventh Page)

**its first time trial within a coupie of days.**

**Coach Russ Nagler continued his experiments with the California freshman boat, Lackey No. 4, and Aichibald, stroke, switching seats today.**

**Pennsylvania's varsity covered the Hudson River course in 20m. 20s. this afternoon. It is only warm-up time for the four-mile stretch.**

Washington's and Wisconsin's crews will have first workouts tomorrow. They will be quartered together on the west shore and will share the same boathouse. Race followers will watch Washington closely because of its course record time at Madison, Wis., yesterday.

**HUSKIES AMONG CREW FAVORITES**

NEW YORK, June 18. (AP)—The Husky oarsmen of the University of Washington, undefeated in varsity, junior varsity and freshman classes, will have the only undefeated crews on the river for the intercollegiate regatta at Poughkeepsie the 28th inst.

**As a result, the Huskies are among the favorites in each event and are conceded a chance to perform the unprecedented feat of sweeping the Hudson in three eight-oared races.**

Cornell's great crews, coached by Charles E. Courtney, swept the river in 1902, 1903, 1909, 1910 and 1912, but the junior varsity race at that time was a four-oared event.

## LEGION PLANS OUTDOOR SHOW

(Continued from Eleventh Page)

with New York connections and believes he can swing the proposed bout to Los Angeles.

Heretofore, the Hollywood Legion post has not interested itself in outdoor promotion, being content with its steady income from the Friday night bills of fare.

But with the local fight game needing some kind of a tonic, the Legionnaires are said to favor a big heavyweight bout as a stimulant.

**TOWNSEND-THOMPSON BOUT SOUGHT BY OLYMPIC**

Jack Thompson, the new welterweight king, ma, be matched with Billy Townsend of Seattle at the Olympic the latter part of July.

Matchmaker Hayden Wadhams of the Olympic and Ray Alvis, manager of Thompson, conferred yesterday on terms, and the match may be sealed in a day or two.

This is a fight that will give Thompson real competition.

**Townsend is the boy who twice stopped Armando Santiago, the Cuban, the first bout being one of the most sensational ever staged anywhere.**

**Both fighters were out at the end of the sixth round. Townsend barely answered the bell for the seventh, but Santiago was unable to come out of his corner. He had fainted dead away.**

Townsend was a lightweight when he waged the Santiago fights, but has been growi x rapidly, and has approached welterweight proportions.

Thompson stays here until next Monday, when he loaves for San Francisco to prepare for the July 4 bout with Young Corbett, an overweight match for which the champion receives a flat guarantee of $20,000.

Thompson stopped Joe Cardona in two rounds and thirty-five seconds at the Olympic Tuesday night.

## ROMANS TO PLAY HOLLYWOOD NINE

Coach Herb White's Los Angeles High School baseball team, which won the city championship from Lincoln High at Wrigley Field last Monday, will journey to Hollywood tomorrow, to wind up the 1930 season with the Sheik outfit.

The outcome of the game will not affect the present league standings, as the Hollywood squad has dropped two of her games, one to Poly, and the other to Lincoln.

The line-up follows:

L. A. High: Almada, pitcher; Greer, catcher; Wooley, first base; Cheshire, second base; Pitch, third base; Ferraris, shortstop; Bates, left field; Crawford, center field; Miles, right field.

Hollywood: Collins, pitcher; Campbell, catcher; Appleby, first base; Kahn, second base; Wildicska, third base; Dedeaux, shortstop; Keam, left field; Evans, center field; Reuman, right field.

## *Ducks Rally to Beat Oaks*

OAKLAND, June 18. (AP)—Blanked for five innings, Portland finished with a rush today to yank a 7-5 victory out of the fire from Oakland's Oaks. The visitors slipped over one tally in the sixth, four more in the seventh and clinched the contest with two in the last frame. Oakland went into the lead with a three-run rally in the third. Score:

| PORTLAND | AB | H | O | A |
|---|---|---|---|---|
| French,cf | 4 | 1 | 0 | 0 |
| Jos'h'n,3b | 4 | 1 | 0 | 2 |
| Summa,rf | 4 | 1 | 1 | 0 |
| Williams,lf | 4 | 1 | 2 | 0 |
| Hillis,2b | 4 | 1 | 3 | 3 |
| Orwell,1b | 3 | 1 | 14 | 0 |
| Cronin,ss | 3 | 1 | 1 | 4 |
| Palm'no,c | 3 | 0 | 3 | 1 |
| Origan,p | 3 | 0 | 0 | 1 |
| Mellage,2b | 3 | 0 | 1 | 2 |
| Case'l'e,p | 1 | 0 | 0 | 1 |
| Totals | 34 | 11 | 27 | 16 |

| OAKLAND | AB | H | O | A |
|---|---|---|---|---|
| Uhalt,lf | 4 | 1 | 1 | 0 |
| Dean,2b | 4 | 1 | 2 | 4 |
| Vergez,3b | 4 | 1 | 1 | 2 |
| Lom'd'ii,c | 4 | 1 | 7 | 0 |
| Fenion,1b | 4 | 0 | 11 | 0 |
| Griffin,rf | 4 | 1 | 1 | 0 |
| Martin,cf | 4 | 1 | 2 | 0 |
| Devir'ux,ss | 3 | 0 | 0 | 2 |
| Andrews,p | 2 | 0 | 0 | 3 |
| Anton,x | 1 | 0 | 0 | 0 |
| Read,c | 0 | 0 | 1 | 0 |
| Totals | 36 | 6 | 27 | 13 |

x—Ran for Lombardi in 5th.

SCORE BY INNINGS

| | | | | | | | | | |
|---|---|---|---|---|---|---|---|---|---|
| Portland | 0 | 0 | 0 | 3 | 1 | 0 | 2 | 1 | 7 |
| Base hits | 0 | 0 | 0 | 3 | 1 | 0 | 2 | 0 | 6 |
| Oakland | 0 | 0 | 3 | 0 | 0 | 1 | 0 | 2 | 0—5 |
| Base hits | 0 | 0 | 3 | 0 | 0 | 1 | 0 | 2 | 0—6 |

SUMMARY

Errors—Palmisano, Devivorus. Three-base hit—Orwell. Two-base hits—Fenion, Cronin. Innings pitched—By Origan, 5; by Andrews, 4. Hit by pitcher—By Origan, 1. Hits batted off—Off Origan, 6. Runs scored—Off Origan, 4. Runs responsible for—Origan, 4; Andrews, 2; Case'ello, none. Struck out—By Origan, 2; Andrews, 2; Case'ello, 1. Bases on balls—Off Origan, 5; Andrews, 5; Case'ello, 1. Stolen bases—Williams. Sacrifice hits—Robertson, Andrews, 2. Cronin. Passed ball—Orwell. Palmisano. Runs batted in—Uhalt, Griffin, Fenion, Cronin, 2; Summa, Williams, Hillis, Orwell, Red Martin, Palmisano. Double plays—Cronin to Hillis to Orwell; Robertson to Mellano to Orwell. Time of game—2h. 5m. Umpires — Kolls and Geschiles.

## SPORTS SKETCH BY FEG MURRAY

(Continued from Eleventh Page)

**shown the ability that Sharkey had shown in various matches. The first three rounds proved this to be true. Max didn't belong in the same ring with Sharkey. He looked like a novice, with the Boston gob at his best until the unfortunate foul.**

Then there is the little matter of the "J" initial. Jack should have been the one to win, according to the unwritten law that all heavyweight champions must have the mystic letter "J" for at least one of their initials. Only Bob Fitzsimmons and Tommy Burns, the two "foreign" holders of the title, lacked a "J." (Let me say here that Fitz was a naturalized citizen when he beat Corbett at Carson City; Burns was a Canadian.) John L. Sullivan, James J. Corbett, James J. Jeffries, Jack Johnson, Jess Willard, Jack Dempsey and James Joseph Tunney all had the championship initial, three of them possessing it three times. So Jack Sharkey was the logical name to be inscribed on the Muldoon-Tunney Trophy.

But the gob hit the Teuton below the belt, and so Max takes pen in hand . . .

## *Uplifters to Play Sunday*

Lionel Pedley will lead his Uplifters' four against the Freebooters, captained by Hal Roach, Sunday afternoon at the Beverly Park field. While it is true that the personnel of both teams is garnered from the ranks of the Uplifters, it does not necessarily follow that there is any lack of rivalry on the part of the players. As a matter of fact, this intense, friendly rivalry is one of the marked features of most polo matches and the same is true of a great many other amateur sports as well, where sportsmanship is paramount.

Both the Freebooters and the Uplifters are presenting somewhat changed line-ups for next Sunday. For the Freebooters, Will Rogers, Jr., will ride at No. 1; Hal Roach at No. 2, Howland Paddock at 3, and Carl Beal, back. The Uplifters will be represented by Lyell Puckett at No. 1, Lionel Pedley 2, Clair Brunson 3 and Scott Hackley, back, forming in aggressive, well balanced team and one that many think can avenge their defeat of last Sunday.


BROADWAY · HILL · AND · SEVENTH · "ONE-O CLOCK · SATURDAYS"

BULLOCK'S STORES FOR MEN

*You should profit by this compelling value!*

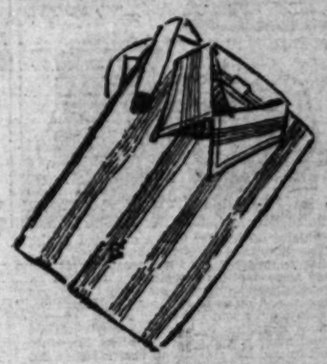

PAJAMAS

$2.95

*3 for $8.50*

Here is a suit of pajamas that men forget . . . because it is unusually comfortable and because its price is unusually low. $2.95 is all you need to test this statement. Choose cool white broadcloth with vivid stripes, in coat style or slipover. Or concentrate in saving . . . buy 3 for $8.50, today and Friday.

Men's Pajamas . . . . BULLOCK'S . . . . Street Floor, Hill

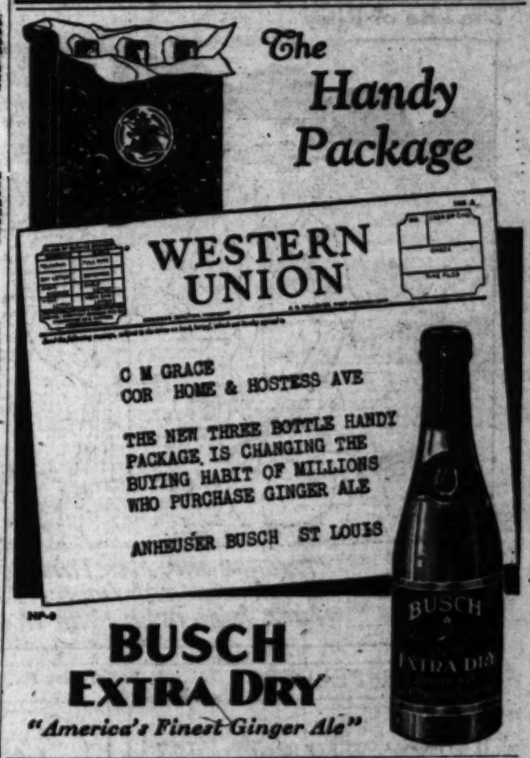

The Handy Package

WESTERN UNION

C M GRACE
COR HOME & HOSTESS AVE

THE NEW THREE BOTTLE HANDY PACKAGE IS CHANGING THE BUYING HABIT OF MILLIONS WHO PURCHASE GINGER ALE

ANHEUSER BUSCH ST LOUIS

BUSCH
EXTRA DRY
"America's Finest Ginger Ale"

Pleasure Fishing Boats and Barges

FISH
AT LONG BEACH
Clean, safe, fast boats, with live bait, manned by experienced seamen and fishermen.
Private fishing parties may charter boats at very reasonable rates.
The "live bait" boats leave the Pine Ave. Pier at 8:30 a.m. daily.

FISH
AT LONG BEACH
*Additional information may be secured at Times Information Bureau.*

Come to Long Beach
—place yourself in the hands of veteran fishermen, and enjoy catching—
Bass, Halibut,
Sea Trout,
Yellowtail,
Barracuda,
White Sea Bass,
Black Sea Bass,
Mackerel, Bonita,
Spanish Mackerel
—under ideal conditions.
YOU WON'T REGRET IT

LIVE BAIT EQUIPMENT AND IT COSTS NO MORE TO FISH ON
STAR of SCOTLAND
Superior COMFORT—Absolute SAFETY
For Reservations Phone C. P. 5000
FREE FISHING—DANCING
STATEROOMS, $2 & $3. Boats, 50c day. FARE—Adults $1, Children 25c. Cafe—No Cover Charge, 6 a.m. to 10 p.m. Week Days. All Night Sat. and Sundays.
LAUNCH SCOTTY—JACK PIER—OCEAN PARK

BIG BARGE BILLINGS
Leave Ocean Park Pier. First boat, week days 9 a.m., Sundays 8 a.m. Every 30 minutes thereafter. Live bait boats leave Santa Monica Municipal Pier, "FREEDOM" leaves 7:30 a.m. and 12:30 p.m. "SCANDIA II" leaves 8:30 a.m., returns 4 p.m.
THEY BITE
FISH ON THE BIG OLYMPIC
FISHING BARGES—"Where Fish are Fished for Most"—$1.00—ALL DAY—$1.00. BAIT and TACKLE FREE. HERMOSA BEACH, CALIF.
Telephone Hermosa 4416

BASEBALL — WRIGLEY FIELD
MISSION vs. HOLLYWOOD
Ladies free only on Wednesday, Thursday and Friday
Daily 2:15
Sun. 1:30
Take "H" and "S" Cars to Park

Olympic BOXING TUESDAY NIGHT
GRAND AT 18TH AND VERMONT




The "LAST INCH" Test
Here is where nearly all cigars fail. But Admiration V last inch is cool...just as mild—just as mellow, as the first puff. Try one—Today.
© 1930, G. ROSENWASSER & BROS., NEW YORK
"...er that Wins"
RATION
Mild and Mellow

## TARZAN AND THE JEWELS OF OPAR

By Edgar Rice Burroughs

Silently Jane rolled over in the direction of the tree. The lion paid no attention to her. During what seemed hours to her tense nerves she repeated these tactics, and still the lion fed on in apparent unconcern that his second prey was escaping him. Already the girl was quite near the tree; a little more and she would be near enough to chance springing to her feet, throw caution aside and make a bold dash for safety. Suddenly the lion turned his great head and fastened his eyes upon her.

For a long time neither the girl nor the lion moved. The strain upon her nerves was becoming unbearable. Now Numa deliberately turned back to the business of feeding; but his back-layed ears attested a sinister regard for the actions of the girl behind him. Jane resolved to risk all in one last attempt to reach the lower tree branches. Gathering herself stealthily for the effort, she leaped suddenly to her feet, but almost simultaneously the lion sprang up, wheeled and with wide distended jaws and terrific roars charged upon her.

Though the upward spring of the lion as he neared the tree into which Jane was scrambling brought his talons in contact with her slippers, she eluded his raking grasp, and as he hurled himself against the tree trunk, the girl drew herself into the safety of the branches above his grasp. For some time the beast paced back and forth. Above him Jane lay trembling, a prey to the nervous reaction from the frightful ordeal. At dusk the lion quitted the clearing. Then came a pack of hyenas to make night hideous over the ape's remnants.

The girl did not dare descend to the ground among the fearsome dangers that infested the broad stretch of jungle that she knew must lie between herself and the nearest village of her faithful Waziri. She composed herself as best she could for the long wait until daylight. Tired nature at last overcame even her fears and she dropped into a deep slumber cradled in a safe but uncomfortable position. The sun was high when she awoke. Beneath her was no sign of Numa or the hyenas. Both hunger and thirst assailed her now.

(Continued Tomorrow)

## GASOLINE ALLEY

Dealing in Futures

"YOU SEE, PHYLLIS, IF WE COULD GET A CASH DEAL FOR GHEEZIX OUT OF MINE, OCTANE, BESIDE THE BRAZILIAN TIMBER HOLDINGS, WE WOULD BE SITTING PRETTY.
THEN SHE WOULD TAKE THE STEAMSHIP LINE AND PAY THE DIFFERENCE IN CASH BETWEEN THE VALUE OF THAT AND HER ONE-THIRD OF THE ESTATE.
"BS. THE STEAMSHIP BUSINESS IS WORTH MORE THAN THE THIRD SO WE SHOULD HAVE A GENEROUS CASH SETTLEMENT. THEN WE WOULD TAKE THE TIMBERLANDS WHICH WOULD INCREASE IN VALUE UNTIL GHEEZIX COULD TAKE HOLD OF THEM.
THAT MIGHT BE ALL RIGHT IF THE CASH SETTLEMENT WERE LARGE ENOUGH.
THAT REMAINS TO BE SEEN. THE LAWYERS ARE BICKERING OVER THAT NOW.
OF COURSE GHEEZIX IS AND THEN UNTIL HE AGE. DON'T ANYTHING WE'VE

## THE GUMPS

Page Mr. Scooge

By Sidney

THE VACANT CHAIR— SCOOGE WILL NOT BE IN HIS OFFICE TODAY— NOR TOMORROW— AND PERHAPS FOR MANY DAYS TO COME— BING-A-LING-DING-DONG!!!
IT'S THE WIDOW'S RING— TRYING TO GET IN TOUCH WITH HIM TO MAKE A TOUCH—
I CAN'T UNDERSTAND WHY SCOOGE DOESN'T ANSWER THAT PHONE— WHEN HIM TAKES ME DOWN TOWN I WILL SLIP AWAY AND FIND OUT— HE WAS TO LET ME HAVE $2,500.00 TODAY— AND I'M PRACTICALLY PENNILESS—
THIS IS STRANGE— SIMON SCOOGE KIDNAPPED FROM HIS OFFICE BY FOUR MEN IN BLACK CAR— SCOOGE— THAT COULDN'T BE YOUR FRIEND, HENRIETTA? NO— THIS IS A MONEY LENDER—
I WONDER IF THAT WAS THE CAR WE SAW—
THE SAFE HAS BEEN RIFLED—
DEAR HENRIETTA— IT DOESN'T TAKE MANY QUESTIONS FOR ME TO TELL WHO THE KIDNAPER WAS— SHE CAN LEAVE MANY FRIENDS IN CARLES— VERY WELL. SHE IS BACK OF THIS PLOT—

## HAROLD TEEN

The Noble Sacrifice!

By C

LILACS HAS FOOLED AROUN WITH MY FEMS IN TH' PAST- BUT HE NEVER FELL SO HARD FOR ANY OF 'EM AS HE DID FOR CISSY- TH' BOY HAS "HIGH BLONDE PRESSURE" AND HOW—
I-OUGHTA SLAP HIM DOWN FORTHWITH- BUT HE SEEMS TO BE SO 'SMITED'- I'M AFRAID IT'S GONNA BUST HIM ALL UP IF HE DON'T GET HER- AFTER ALL- HE'S MY BELOVED COUSIN- HMM!! IN GOOEY ON HER TOO! WOT A MESS!
YEP! IT'S TH' MAGIC DO- I'LL GIVE LILACS- IT'S HARD- HER POOD AN' SUAN

## WINNIE WINKLE, THE BREADWINNER

Sweeter Than Sweet

By

HOW COME YOU HARDLY EVER TALK TO DOT? AREN'T YOU TWO ON SPEAKING TERMS?
YOU MEAN "BROWN SUGAR"? OH, SHE'S ALL RIGHT, BUT SHE AIN'T IN MY CLASS, WINNIE!!
WHAT DO YOU MEAN BY THAT LAST CRACK? DOT IS A VERY SWEET GIRL!!
I DIDN'T SAY SHE WASN'T, DID I?
WELL, WHAT'S THE BIG IDEA OF CALLING HER "BROWN SUGAR"?

## The Life of Riley

By D. T. Carlisle

## REG'LAR FELLERS

A Surprise Party

By Gene Byrnes

WELL OF ALL THE HARD LUCK! I FORGOT MY TICKET!
CARS STOP HERE
I'LL BE LATE AGAIN! EVERY TIME I GO TO A CONCERT, I.....
JIMMIE DUGAN! I'M SURPRISED!
CAKE
JAM
SO AM I, MOM! I THOUGHT YOU WAS OUT!

## ELLA CINDERS

The Lady Spider

By Bill Conselman and Charl

While Ella is in jail on a false charge of child-stealing, look what the wicked Mrs. Cole, step-grandmother of Giggles is planning!
TROUBLES ARE BORN! THAT'S WHY YOU CAME INTO THE WORLD! BUT YOU'LL NEVER GET A CHANCE TO SHARE IN THE FORTUNE OF MY WEALTHY OLD HUSBAND!
I MAY BE THE SECOND WIFE OF MILLIONAIRE COLE, BUT I'LL BE THE FIRST AND ONLY ONE TO INHERIT HIS MONEY! YOU'RE TOO YOUNG TO KNOW WHAT IT'S ALL ABOUT, AND I'M TOO OLD TO LET YOU FIND OUT!
CITY FOUNDLING HOME
I FORCED COLE TO DISINHERIT YOUR FATHER! AND I PERSUADED HIM TO SEPARATE YOUR FATHER AND MOTHER! YOU'RE THE ONLY ONE IN THE WAY, BUT I'LL CHANGE THAT IN A MINUTE!
THIS BABY IS AN ORPHAN! I'LL ADOPT IT! I'M RICH ENOUGH! I'LL PAY FOR HER CARE FOR A YEAR! LET ANYONE COME THAT WISHES TO FIND OUT! I'LL SEE ANYONE, THAT THEY LIKE, ANYTHING YOU ANYTHING DIFFERENT!

## PETEY—

True to Form

By C.A.

WANT-AD INDEX

WANT-AD RATES



## LOST, FOUND, STRAYED—And Stolen —2

LOST—Brindle terrier Boston bull dog in studded harness. Answers name Jiggs. Strayed from auto accident between Walnut and Puente Monday p.m. One white front foot, white face. Anyone knowing whereabouts notify for reward. J. INSELMAN, Box 391, Ontario, Cal.

GOLD fraternity pin, Saturday on Seventh or Hill or in downtown stores. M. W. Reed on back. Reward. FAber 3901. 708 National City Bank Building.

DOLL lost in rest room at May Co. June 18. Reward. Call DR. 5436.

EASTERN Star Past Matron pin, owner's name on back. Reward. HO.1889

## SPECIAL NOTICES—Miscellaneous —3

TYPEWRITERS, 3 months, $5. Free delivery. MacKay Colleges. FI. 1122

Baths and Massage —3-A

**Nurse and Masseuse**

Cabinet baths, massage. Open evenings, Sun. 3812 W. 7th. WA. 0530.

NURSE. Scientific massage treatments. Very best in the West. FREE TRIAL. 9 to 5. 708 Sunset ave., Pasadena. Terrace 7280.

REOPENED under new management. Bath, massage, sweat. Expert nurse. 1257 W. 7th st. 10-10. Sun. 10-6.

**MASSAGE**

7403 Compton Ave. 10-10. Open Sun.

MASSAGE. $2. Baths, sweats. 2633 Valley Blvd., W. of El Monte. 165-J. Always open.

MASSAGE. French system, reducing, rejuvenating. Women only. Dr. Geo. A. Picou. 800 Ferguson Bldg. TU.1770

MASSAGE, CHIROPRACTIC, CABINET sweats, deep therapy light. 542 So. Broadway. Room 810. 9 to 5:30.

MASSAGE. $1; baths, 50c. Hours 10-6. 6108 Rita, Huntington Park. J and Whittier cars, near Pacific. JE.7547

MASSAGE ALCOHOL RUBS. Hours 10-7. Open Sunday. 1222½ S. SAN PEDRO.

**MASSAGE**

1151½ N. La Brea. 10-10. Open Sun.

MASSAGE, shower, electro-therapy. 321 W. 3rd, corner Hill, Suite 221.

ELECTRIC steam, sulphur baths; colon therapy. 4209 W. 3rd St. EX. 3981.

STEAM baths and massage. 322 Stack Bldg. Hours 10-6; Sun. 10-4.

SWEDISH MASSAGE. Cabinet baths. 3091 W. Pico. RO. 3089

**Massage $2 1820 W. 9th**

MASSAGE, electric treatments. 4519 Whittier Blvd. Apt. 1. 10-6. Sun.10-3

EXPERT European masseuse OR 2470. Will go to your home.

MASSAGE, scalp and manicure. 812 Orpheum Theater Bldg.

LIFE health massage. Your home or mine. 217½ W. Chestnut, Glendale.

SCIENTIC MASSAGE. EM 3165. 6523 WASHINGTON BLVD.

MASSAGE, baths, electrotherapy. 1075 W. 6th St. MA. 1797. Hours 9-5:30

MASSAGE ELECTROTHERAPY. LA. 1953

TRAINED nurse, masseuse, expert. Take patient my home. AT. 6574.

NURSE. SPECIAL TREATMENT, SALT GLOWS, MASSAGE. DU. 3983.

RUSSIAN MASSEUSE OX. 9710.

INSTITUTE. Swedish massage. 223 Union League, 2nd and Hill. VA.0270

**Nurse, Masseuse GL. 7316**

REAL massage. Infra-red rays. $350 Wilshire Blvd. Apt. 2, corner Tower.

EXPERT MASSEUSE. BATHS. YOUR CONVENIENCE. DUnkirk 1304.

MASSAGE. $2 if you bring this ad. 307 S. Hill St., Room 308. Open Sun.

Medical and Physicians —3-B

**CONSULT DR. SHORES**

Catarrh, Chronic, Nervous Diseases a specialty 36 years. 223 W. 6TH ST.

WANTED: Doctor with Calif. license. Wonderful opportunity. No money necessary. Address R. E. C., 230 Center St., REDLANDS.

IF you have tuberculosis or any organic disorders, Dr. Ile's prescription will help you. CR. 9878.

COLONIC irrigations, electro therapy; woman physician in attendance. Call WE. 3869. 1312 S Flower St.

Sanatoriums, Hospitals, Etc.—3-C

NURSE, give excellent care; elderly, semi-invalid in her home; or room and board. Reasonable. EM. 1596.

LOVING care given convalescents in my comfortable home. EX. 6441.

VACANCY for convalescent in nurse's home. Phone DU. 6554, mornings.

NURSE will take aged or convalescent in her home. $35 month. RE. 9819.

Society Meetings —3-D

STRANGERS' SOCIAL CLUB. Meets every Tues., Thu., Sat., at 4067 W. Pico. Cards, games. Modern and old-time dancing. EM. 6141

Dentistry —3-E

PLATES repaired while you wait. LLOYD'S, 424 S. Broadway. Rm.700

## TRAVEL OPPORTUNITIES—Land, Water, Air —3-H

SPECIAL EXCURSION EAST

**CHICAGO, $32.50**

Kansas City, $30; St. Louis $31.50; Detroit $36.50. New 25-passenger bus. Inspection invited, bonded, insured. Leaves Sunday, June 22, 7 p.m. Casa Loma Hotel. 1401 S. Hill. WE. 2151.

**"VACATION RATES!"**

See United States via bonded bus. 203 S. HILL ST. MA. 1541

BOSTON or New York, lady will go with couple. Pay own expenses. EX. 7063.

WILL drive east for transportation. Experienced. References. Wakefield 8140.

**Union Pacific Stages**

481 S. MAIN. FA. 1148.

DRIVING large sedan to New York City; take several; pay own expenses. DR. 3283.

PRACTICAL nurse, going to Chicago soon, will care for invalid or child for expenses. WH. 1446.

TEACHER going to Chicago will care for child or invalid for expenses. RE. 3983. Mrs. Hope.

TWO college students will drive east for transportation. TR. 4751. Room 932.

YOUNG couple will drive to Wyoming for transportation. MU. 3236. Room 321.

CHICAGO, Detroit, take 1, drive for transportation. RO. 5843.

WILL drive to Detroit for transportation. Reference. Kegler, MU. 9563.

BUFFALO Monday, take 1, help drive. WE. 0706. MO. 15115 after 5.

DRIVING Denver, take 2, help drive. DUnkirk 2865.

WILL help drive to Minneapolis early July for transportation. HO. 7362.

FILIPINO, drive east for transportation. References. MA. 4677, Apt. 7.

## AUTOS FOR HIRE—With or Without Drivers—3-R

7-PASSENGER sedan '30, $1.50 hour up. Established 14 years. MO. 14291

PACKARD 8 limousine, by hour, special price by week. Owner. EM. 7384

NEW PACKARD CLOSED CAR. Owner drives. LOW RATES. OL. 1612.

## SPECIALTIES FOR WOMEN—Beauty Aids, Etc. —3W

**TAKARA**

HYGIENIC POWDER

for feminine hygiene, a soothing, cooling and cleaning wash. 50c and $1 per package. For sale at all Owl and other drug stores.

THE NEW ($15) ARTISTIC CROQUIGNOLE wave $4. Sets itself. 6 months' free care with 50c shampoo. Open evenings. J or V car. RE. 9416. DU VERNET, 3106 S. VERMONT.

THE LOUVAINE SYSTEM. Scalp and Face Specialist. 602 Brack-Shops. TU. 1640.

## PERSONALS—Business —4

**PSYCHOLOGY**

Psycho analyst, business and counselor will help you with perplexing problems. Hours 11 to 8 p.m. Sun. 1 to 4. Located 10 years. Special analysis $1. International Institute, 1924 W. 6TH ST.

I have moved my writer's agency from the Guaranty Bldg. to 1749 Ivar, ½ block north of Hollywood Boulevard. J. K. MILLEN.

FURS restyled and repaired by experts now. Stored free. Summer rates. All furs greatly reduced. SIT-KIN, 339 S. Western. EX. 2433.

MATRON for girls camp. Salary and commission. $1000 investment, which will be returned. Give phone. Address P. box 405, Times Branch.

WILL travel to Europe for expenses. No wages. Middle-aged lady. Can speak English, Spanish, Italian. Address P. box 67, Times Office.

**Social Center EM. 2302**

Refined social contact assured. Cards, dominoes, dance, etc. Reference.

LET us analyze your business difficulties. Constructive criticism, confidential advice available. For interview call Mr. Nickles, FA. 0413.

POTRERO CLUB membership, oil on property, good investment for golfer. Call VE.5578 before 10 a.m.

CANDY making, chocolate dipping. Learn a profitable trade. Liberty Candy Co., 4th floor, 355 S. Broadway.

ALL CLUB MEMBERSHIPS. I pay cash but sell on easy terms. Est. 1920. "Club" Brace, Detwiler Bldg. TR.9929

GENTLEMAN, good personality, white, cook, butler, valet, responsible caretaker, gardener. YO. 3133.

ALCOHOLISM — Two-day treatment. ALNAR SYSTEM. Literature. DU. 1360 or OL. 0769. 118 S. Rampart.

YOUNG man, voice student, desires position as companion or secretary; can drive car. References. OX. 7998.

BRENTWOOD Club membership. Make offer. A. Nibley. Phone Douglas 4701. 314 Security Bldg., Glendale.

CONVALESCENTS, private rest home. Registered nurse. RE. 6845.

## PERSONALS—Business —4

DID that manuscript come back? We sell. Bring your stories, novels, plays, scenarios, articles to the Hollywood Writers' Bureau, 6331 Hollywood Blvd. GL. 8580. Assignments waiting. Staff writers of national prominence will edit, revise and assist new authors to sell their work. Quick action guaranteed. Come in.

COMPANION

Cultured gentleman, graduate physician, pleasing personality, extremely agreeable by nature, desires position as companion, willing to travel; foreign experience; Protestant. Best of references. 1863 S. COCHRAN. WH. 2569.

ART thou thy brother's keeper? Many diabetic sufferers helped daily. He who cannot be advised cannot be helped. For detail see Nickles, Subway Terminal Bldg. Room 333. FA. 0413.

LIVE associate to operate for salary and ½ interest best built and designed miniature golf link. Good location. I will furnish ⅔ the investment necessary to build. Address N. box 64, Times Office.

WOULD YOU LIKE TO MANAGE an apartment? See Florence Pepin for free analysis of your natural ability and assistance in getting into this well-paid profession. 339 S. RAMPART. DU. 2133.

MAN, age 41, good disposition, sense of humor, little Ford roadster, business references extraordinary, personal fair. What have you? Address Box 613, Times Agy., Santa Monica.

NICE appearing man with Packard closed car, wants position. Consider anything but selling or promoting. Willing and dependable. Single. Well informed. VA. 8019.

HIGH-CLASS woman promoter, capable of handling any kind of proposition, go any place, finest credentials. Plenty of experience. Address N. box 298, Times Office.

FOR SALE—Founder membership in Deauville Club, Santa Monica; also membership in Palisades Club of Balboa. Half price. Mortimer, 525 S. Pasadena ave., Pasadena.

SOCIAL BRIDGE AND LESSONS. Tuesday afternoon, Friday evening. Wilshire Bridge Studio. OR. 7626.

ACTRESS, young, good looking, desires financial backing, success assured. Address P. box 31, Times Office.

YOUNG man, licensed masseur, wants physician's cases. EX. 6822.

CHAUNCEY Darling, come home at once. I can't live without you. Edith.

DEAUVILLE Beach Club membership for sale. TU. 9409.

AWNINGS—NEVER-RIP WINDOWS $3. CAMPBELL AWNING CO. AX. 6510.

UNDERWOODS rented, 3 months, $5. MacKay Colleges. FI. 1122.

FALSE TEETH REPAIRED. R. Nesmith, 424 Bryson, 2nd-Spring. TU. 9392.

CASH paid for ladies' smart apparel. 1620 W. 6th st. DR. 1935. D car.

Inquiries, Missing People —4-A

PERCIVAL B. COFFIN, 1 North La Salle street, Chicago, Administrator of the Estate of Hattie A. Dixon, who died August 5, 1928, in Chicago, Illinois, would like to receive information regarding the whereabouts of David Mulholland, who has been shown to be a brother of the deceased.

ANYONE knowing the whereabouts of Ralph Fredrick Kuehnel please communicate with address O. box 367, Times Branch.

APTEL—Mother and father very ill; communicate with your sister, Roitz, Newark, N. J.

## BUSINESS NOTICES—Of All Kinds —5

MACHINE Accounting, Bookkeeping and Billing. MacKay Colleges, 612 S. Figueroa, 2711 W. 6th. TR. 0417.

Moving, Trucking, Transfer —5-T

CALL EM. 7536 for CUT RATE on LOCAL and LONG distance hauling, pianos and household goods any time

FURNITURE shipped to any point in U.S. No crating necessary. WE.3908

Patent Attorneys —5-M

P. E. MAYNARD, Registered, 30 years' experience. 315 W. 9TH ST.

Patents, Inventions, Patterns—5-N

WHY DIDN'T I THINK OF IT? Handy inventions patented, cashed. W. Baff, Room 320, 203 S. Broadway

## EDUCATIONAL — SCHOOL; College, Private Instruction —7

**ARE YOU AMBITIOUS?**

If so, learn the auto trades and get into America's most profitable industry. As a master mechanic or auto electrician you can get into a position quickly or into a business of your own. Wonderful opportunities for the properly trained man. Here in our big shops we can qualify you in a short time. Small cost. VISIT US TODAY and let us tell you about it. Also open every Monday and Thursday evening.

NATIONAL AUTOMOTIVE SCHOOL
4006 South Figueroa St.

**AVIATION TRAINING**

Specialized ground training preparing for Department of Commerce Examinations. Low prices. 4650 Hollywood Blvd.

Free lecture Friday, 8 p.m.

FASHION ART STUDIOS. Modern Costume Designing, Millinery, Fashion Illustration. Competent instructors. Complimentary lectures. Summer rates. Enroll now. 3275 Wilshire Blvd. Room 5. EX.2675

PHONE MAdison 2345 for TIMES Want-Ads. No credit arrangements necessary. Courteous, experienced ad-takers will help you with your copy if desired.

GREGG, Bookkeeping, Accounting, all for $6 a month. Tuesday and Thursday Nights. MacKay's Wilshire, 2711 W. 6th. FI. 1122.

ACETYLENE electric welding, 7 machines, $1 hour, everything furnished. School Welding, 7421 S. Alameda

STANFORD graduate will tutor grades, high school, college. RO. 4544.

Musical, Dramatic —7-A

GUITAR, STEEL, Genuine Hawaiian teacher, learn Hawaiian way. AT.6752

SINGERS selected for Hollywood Opera Co. by appointment. EXposition 8238

CLASS and private lessons in Dramatic Art and Expression. OR. 2290.

VIOLIN LESSONS, 75 CENTS ½ HOUR. PHONE RE. 8683.

Professions, Languages —7-B

ADULTS, men-women of executive caliber. Earn while learning. Part-time work provided. MacKay Colleges, 612 S. Figueroa. 2711 W. 6th.

Dancing —7-C

ALICE ARLINGTON'S

**DANCING ACADEMY**

DE LUXE. FINEST IN AMERICA
40 Lady, Gentlemen Instructors.

**8 One-Hour Lessons, $2**

AFTER LESSONS Practice FREE In a Beautiful Ballroom. Entire 2nd floor, Belasco Theater. HOURS 11-11. 1056 S. HILL ST.

YOUNG ladies teach ballroom dancing, strictly private lessons 75c. 215 W. 6TH ST. VA. 3384

PRIVATE lessons by young lady 75c. 10 for $5. 3101 Wilshire. DR. 8684.

6 PRIVATE lessons, $3.50, by 2 young ladies. 341 S. Alvarado. DU 3960.

YOUNG lady, easy method, 6 hours $6. 1 hour, $1. Private studio. DU.3099

## CONTRACTORS—And Builders —8

Bids Wanted —8-F

RESPONSIBLE contractor can tie in with building campaign on the highest class beach subdivision. Trust deed basis. Insistent demand for houses there now. See Mr. Lyon, H. G. Ferguson Corp., 901 Great Republic Life Bldg. TR. 2804.

Hardwood Floors —8-K

FLOORS machine sanded, cleaned, waxed. Hansler. EM. 7324. RO. 8923

GARAGE, $45 up, any size, anywhere. Shell of small house, $150. 612 W. 54th st. A. M. WILSON. AX. 8781.

PAINTING contractor. Your house painted inside and out. 10 months to pay. Jackson. GR. 3665.

**We build and finance 100%**

4269 BEVERLY BLVD. No. 7504.

TILE WORK—For estimate, new and remodeling. Great Western Tile Co., 132 No. La Brea. Phone OR. 7001.

PAINTING, papering, roof repairing, plastering, cement work. Terms. AX. 7072.

CARPENTERING, painting, concrete work. Equipped for anything. New or old. Reliable and efficient. VE. 4896.

BERT DALE. Apartments, stores built and financed. 340 N. La Brea. OR. 1141.

WE BUILD AND FINANCE. 4 ROOMS, $1450; FLATS $6500. P. J. LEAVER & CO. VA. 4455.

PAINTING, papering, tinting; first class; day or contract. OR. 6487.

PAPERHANGING, painting, kalsomining; young Filipino expert. FA. 1702.

C. Wesley Taylor, 4, 5 and 6 rooms, $1500, $1700 and $2100. WH. 5796.

A-1 MEN, 65c per hour or contract. Hollenbeck Carpenter Shop. CH.2398

PAINTING and paperhanging, 25c roll. Bradway, VE. 3094 and RO. 6923.

BUILDER has electric saw. Wants contract or sub. CR. 8270.

BUILD and remodel now. Low rates. Work guaranteed. Caflisch. OX.7843

BUILD on your lot. Pay as rent. Agnew, 421 H. W. Hellman Bldg. TU. 7582

PLASTER patching, stucco repairing & coloring. Free estimates. JE. 6517.

BUILDING, cement work; references. Mahaney, 409 Kilkea Dr. OX. 0715.

DRAINBOARDS, tile and composition. Estimate free. Phone CA. 7324.

CARPENTRY, building all kinds, expert remodeling. Thompson. RE. 5753

EXPERT plaster patcher. No job too large or small. LA. 1400.

PAINTING, papering, all kinds, 1st class, 2 brothers need work. AT.6398.

ALL KINDS OF BRICK, CEMENT, TILE WORK. PHONE TH. 4925.

Cement Work —8-D

EXCELLENT cement work, 10c square ft. Foundations 25c ft. Steps, porches, etc. Mr. Garver, MAdison 1861.

ALL cement work, flat, 12c. Steps, foundations 25c. Reliable. HU.5876-J

CEMENT WORK. Cannot be beat anywhere in low prices. GA. 1942.

## WANTED—HELP—Male

ADVERTISEMENTS under this heading are restricted to those offering bona fide positions without any investment required. Positions requiring an investment will be found under the heading, "Investment Required." Educational ads will be found under the heading, "Educational—School, College, Private Instructions," "Business Training Course" and "To Learn Trades."

Miscellaneous —10

**MAN AND WIFE**
**MAN OR WOMAN**

If you will grant me an interview at your home some evening, I believe I can show you how you can make an extra hundred dollars per month without you having to leave your own home. This will not take any time from your present job. If you are ambitious to get ahead, I know you will at least want me to interview you at your earliest convenience. Address N. box 135, Times Office, for an interview.

MEN:

WE have a position for you. Selling experience is not necessary.

THIS position involves the distribution of wealth. Our organization has moved to larger quarters and we need more men. We train you for our work. This is not a school, but we want you to LEARN OUR WAY. This is not subdivisions, electrical appliances, beneficial interests or the like.

WE are conducting a survey that will cover this county. If you can ask questions you will qualify. Come to our office promptly at 9:30 a.m. Friday, 20th, and be prepared to go to work. 409 Merritt Bldg., 8th and Broadway.

**SALESMEN**

If you are tired of chasing rainbows and are ready to settle down on a job where honest effort and hard work bring success, both in income and advancement, come in and investigate our outside sales department.

GOODAN-JENKINS
724 S. BROADWAY

PLUMBER, Arizona, $4 day, found. Camp blacksmith, sharpen steel, etc., $5 day. Sheet metal worker, $25 week. Young man with motorcycle. Saddle horse man, $60 month, found. 5 men with peddlers license, commission. Pantry man, resort, $125 month, found. Milker, $100 month, found. Janitor and maid, $100 month, apartment. 2 married ranchers, $3.50 day, house. Murray & Ready Employment Agency, 504 Towne Ave.

**$4.50 PER DAY**

While in training is offered 5 neat appearing men in publicity department of large local corp. After training must be satisfied with $35-$45 week to start. This is not selling, is permanent and offers unlimited opportunities to men I hire. Mr. Wright, 1701 S. Grand ave.

**M-E-N**

(6) thoroughly reliable young men over 21, who drive car. (8-hour day.) Apply employment superintendent's office ready for work.

848 S. FLOWER. (Upstairs.)

APPLY 10 A.M. sharp. No other time.

BOY, experienced at dishwashing and preparing vegetables, hours 5 to 8 p.m. and few extra hours on Saturday and Sundays; must be neat and clean; others need not apply. Room, board and $15 month. Call at 303 S. Oxford ave. 3 p.m. only.

EXPERIENCED man to manage large department store, luncheonette and soda fountain; must be under 38 years of age and willing to leave Los Angeles; state previous experience and references first letter. Address N. box 222, Times Office.

DICTOGRAPH and interior telephone installation and maintenance man. Must be thoroughly competent and experienced. A good future for the right man. Address P. box 308, Times Branch.

MAN to act as interview clerk for large firm, this position is permanent and promises bright future to man I hire. Salary to start. Mr. Heckner, room 809, 424 S. Broadway.

WANTED: Handy man, good habits, work, keep up repairs, house part time, no objection wife, exchange apartment, small wages. Address P. box 407, Times Branch.

YOUNG MEN will train few with good appearance, college or high school education, in stock and bond business. Earn while learning. Apply 409 Merritt Bldg., 8th and Broadway.

3 NEAT-Appearing men for about 6 hours' work each day. No selling or soliciting. Salary to start. Miss Herbert, 325 W. W. Wilson Bldg., corner Pacific and Slauson, Huntington Park

COLLEGE STUDENTS, TWO. Light outdoor publicity work. Weekly salary $21 plus liberal bonus. Men returning to school preferred. 426 S. Spring, Room 404.

EXPERIENCED man on shine stand. Must understand dyeing and coloring shoes and be able to turn out first-class shines. Bradley's, 302 S. Broadway.

MAN for advertising work, car an asset, but not essential. $4.50 per day to start. Mr. Head, 318 Lawson Bldg. Corner Brand and Wilson, Glendale.

COLLEGE student or teacher, travel for summer. Healthful work. $210 for 60 days. Call 609 W. M. Garland Bldg.

MEN WITH SALES ABILITY earning $12.50 per day with our new photo coupon. Good territory. No investment. 909 Loew's State Bldg.

ROUTE MEN (bakery, laundry, etc.) for oil routes, consignment deal, no selling, must have light truck or car. See Mr. Ruskin, 1755 E. Slauson

NEAT-Appearing man, capable to meet the public. $25-$30 week to start, no selling. Miss Wilson, Room 401, 5504 Hollywood Blvd.

SALESMEN and distributors, new and fastest selling necessities on the market. 1626 Long Beach Ave. WE. 1478.

**AUTOMOBILE HELP**

Ken Clarke's (Agy.) 425 Venice Blvd.

ASSIST university for tuition. No typing necessary. EFFICIENCY BUSINESS COLLEGE. 747 S. Hill.

TEACHER. Live at academy. Grammar grades. Calif. Military Academy. 4001 Venice Blvd.

LEARN Bank Machines 6 weeks. Days-Nights. MacKay Colleges. 612 S. Figueroa. 2711 W. 6th.

BARBER—Fine place in company shop, country. No fee......$180. Hummel Bros. (Agy.) 529 Towne Ave.

JANITOR, also janitor and maid, apartment house. Hotel Personnel Bureau (Agy.) VA. 6984.

2ND cook (out.) $90, found. Porter and bells (young.) $70 and room. FRY AGENCY. 607 S. HILL.

$300 MONTH salary, assistant manager. Address P. box 408, Times Branch.

FIRST class first tenor for organized male quartet. Must be good reader. OX. 6993, between 9 and 11 a.m.

HOSIERY salesman. Apply 9 a.m., Room 1117, 726 S. HILL.

INDUSTRIAL LIFE INSURANCE MEN. 1113 BOARD OF TRADE BLDG

YOUNG man for summer work. Mr. Caldwell, 4167 Beverly Blvd.

AUTO Mechanics, Spraymen, Trimmers, etc. Call 762 E. 6th st. (Agy.)

MAN with car as field agent private school, good proposition. HE. 6811.

SOLICITOR for house to house work. SALARY. 4809 S. NORMANDIE.

CARTOONING TAUGHT. See MEYER-BOTH (ad class 10CA)

Store and Office —10-A

PRICE Clerk, tires, tubes ..$150-$160
Warehouse Man, young, husky..$100
Buyer, Laces, Neckwear, etc...Open
Law Graduate, 24-27 .........$125
Accountant, 25-30, with 2 years in first class C.P.A. office..$140
Chemist Graduate, experienced Open
Mechanical Engineer, 27-35..to $350
Salesman, Electrical Engineer to $200
Household Goods Sales, retail ..$125
Silk Yardage Sales, Retail ....Open
ORGANIZATION BUILDERS (Agy.)
206 Chamber of Commerce Bldg.

MOON-Hopkins Bookkeeper ......$110
Fruit Clerk ..................$108
Junior Clerk, Live Home ......$70
Sales Manager, Must know Southern California Grocery trade $300
Paint Sales, Arizona .........$175
Business Service Bureau (Agy.)
312 Spreckels Bldg., 714 S. Hill.

PHARMACIST, registered .......$150
BOOKKEEPER, 22-24, adjust ...$135
STENOGRAPHER, Panfold ......$130
MOON HOPKINS BOOKKEEPER ...................$110
Pacific Audit & System Co., Inc.
829 Story Building. (Agency.)

VAN KEUREN SERVICE
Stenographer, fast and accurate at figures, steady worker ......Open
Young energetic specialty salesman, well dressed ..........Open
1220 Garfield Bldg. VA. 8136. (Agy.)

**CHIEF DRAFTSMAN**

Mechanical, structural, piping. Large industrial plant, out $275. Hummel Bros. (Agy.) 529 Towne Ave.

YOUNG MAN, stenographer, clerk. State qualifications fully. MANUFACTURER, P. O. box 601, Huntington Park, Calif.

MOON Hopkins bookkeeper ......$130. Collins Agy., 1234 Loew's State Bldg.

## WANTED—HELP—Male

Store and Office —10-A

BOOKKEEPER, hotel or club ....$175
Moon Hopkins bookkeeper ......$110
Credit man, installment .......Open
Los Angeles Commercial Service Agy.
307 Van Nuys Bldg. 7th and Spring.

SALESMAN, air cooler ..........Open
Salesmen, chemical product ....Open
Employers' Personnel System (Agy.)
Suite 312 448 S. Hill.

Business Training Courses—10½-A

**Become a C.P.A.**

Learn "Accountancy, the Profession That Pays," in spare time. Home Study. Learn our Salary Doubling Plan. Get free book, "Accountancy." La Salle University. 458 S. Spring.

OUR large acquaintance often enables us to help bookkeepers to quick placement with short brush-up. Accountants' Association. Washington Bldg.

Salesmen, Solicitors —10-B

THE outstanding investment opportunity in Southern California at Rancho Malibu La Costa.

Big building program under way—several houses under construction right now.

Splendid opportunity for good salesman. Every co-operation given those who qualify.

HERBERT L. SMITH

**Harold G. Ferguson Corp.**

Room 904 Great Republic Life Bldg.

Call between 9 and 12 mornings.

**ARE YOU Driftly Aimlessly :—**

Time is forever working against you. We make our own opportunities, with the assistance of others—United we stand—divided we fall. We are now starting to build a nationwide organization. We intend to spread offices broadcast throughout the entire country. We must develop thousands of men for sales managers and other executive positions. You will learn how to multiply your ability by hundreds of men. No man can set the world on fire with his own individual efforts. Here it is possible for you to acquire a big office with many men selling for you, at our expense. Your pride and principal demands that you start somewhere. Why not start where you get good leads and other assistance, with a real chance to learn the intricacies of promotion, organization and etc. Intense desire will send you to the top with our fast deal. Call 9 p.m., 1 p.m., 7:30 p.m., 408 Taft Bldg., Hollywood.

**Salesmen and Beginners**

For Los Angeles and vicinity. An independent business of your own without investment. Protected territories, established clientele.

**Real Silk Hosiery Mills**

315 W. 5th St. Room 518.
World's Largest Silk Hosiery Mills

**No Haul, No Expense**

**Avocado Estates**

Are selling, now, today, every day. You hear about good business—

**We Will Show You!**

Be fair to yourself, you need money, we need you, form an opinion after you investigate this. See Mr. Morrison or Mr. Wilcox, 9 to 12. 2500 W. 6TH ST.

EXPERIENCED—SUCCESSFUL

**SALESMEN**

WITH PROVEN RECORDS

**ONLY**

Wanted: High class real estate salesmen who have been successful in the past to sell an investment security that is now selling to investors who formerly were real estate buyers.

324 ROOSEVELT BLDG.

SALES engineer, 35-45, preferably single. Must be a trained mechanical engineer with sales experience to sell and service oil meters. Should have general knowledge of oil industry, particularly bulk distribution of refined oils. Will be required to travel extensively east to Rocky Mountains with no particular headquarters. Apply by letter, Room 101, 79 New Montgomery St., San Francisco.

INVESTMENT Securities or Bond Salesman with clientele to specialize on fixed investment trust shares and conservative bond issues. Liberal basis of compensation will be offered to right man.

MR. EMMONS, 721 BANK OF AMERICA BLDG.

**SALESMAN**

Experienced man, permanent connection. Lucrative pay. For appointment phone Mr. King, AL. 1121, 9 to 12 mornings.

NOW IS THE TIME

**To Sell Sparkletts**

California's finest drinking water. 35 ORDERS WEEKLY PAYS $35. Permanent connection offered. MR. ROBINSON, 9 to 11 A.M. 4500 YORK BLVD.

**SALESMANAGERS**

Attention! $200 to $300 per week easily, appointing distributors for closed territories. Season here; fast seller. No competition. Wonderful over-ride. Fastest deal in years. Give address and phone. Address NN, box 28, Times Office.

SALESMAN for new advertising devices, adaptable to needs of any business and for both inside and outside display; car and advertising experience desirable. Ability to qualify for bond essential. Give phone number in reply. Address N. box 90, Times Office.

SALESMEN, we have profitable territory open for competent salesmen; refrigeration experience desirable but not essential; straight commission with many openings to promotions for those who make good; phone commercial sales manager. TR. 2111 for appointment.

**Salesmen, 3 A-1, Wanted**

Go-getters with tact and ability to interview banks, doctors and merchants on road. Unless your time is worth more than $150 per week do not apply. 411 S. Main, Room 409.

EXCEPTIONAL sales opportunity, man or woman, good commissions; this is different than anything yet offered. See Mr. Overshiner, room 303, Patriotic Hall, 1816 S. Figueroa, mornings.

WANTED: Stock salesman for participating preferred, issue of local manufacturing concern, selling its own class A stock. Unusual liberal commission. Apply Suite 402 Lane Mortgage Bldg.

SALESMEN—We have something we believe you will like. Come to the Alexandria Hotel, 7:45 Thursday evening, June 19th. There will be entertainment. National Conservation Co., Ltd.

SALESMAN — For demonstration in stores. Food product. Salary and bonus. Small investment. No joker in this ad. See Kennedy, 740 S. Broadway, Room 712.

MEN—Answer this ad and rejoice afterward. OIL makes it imperative that we get men at once. Top commissions and 100% co-operation. Apply 615 Pershing Square Bldg.

SALESMEN; BUILD AN INSURANCE BUSINESS. Sickness and Accident Policies pay big commission. We collect renewals for you. Inter-Ocean Casualty Co., 215 W. 5th St.

MEN of good appearance with some sales background desirous of making a dignified, permanent, lucrative connection in sales department, apply 409 Merritt Bldg., 8th and Broadway.

SALESMAN who is desirous of entering the financial field. Work is hard but holds a future in an old established institution. Apply Room 414, 810 S. SPRING.

GENTLEMEN of good address for unusual opportunity, good commissions. MR. OVERSHINER, room 303, 1816 South Figueroa.

SALESMAN, we want a good man with a small car for a good job. 4500 Santa Fe Ave. See Mr. Davis, 1 to 5. Saturday.

FIELD REPRESENTATIVE: A-1 business college, excellent proposition and field. Out of city. Address P, box 29, Times Office.

WANTED: Laundry driver for established route. Must qualify for bond. Apply Excelsior Laundry, 424 S. Los Angeles St.

SALESMEN to call on drug stores; $2 sale makes salesmen $7.25. Make 3 to 12 sales a day easy. Call 409 Lissner Bldg., 8 to 8:30 a.m.

OPENING for salesman. Miller Desk and Safe Co., 219 W. 2nd st.

PIE salesman, man or lady with car. Guarantee. 3909 Franklin Ave.

EXPERIENCED exchange man familiar ranches and farms. 638 S. Indiana.

SALESMEN with Masonic affiliation. See Andes, room 724, 530 W. 6th st.

## WANTED—HELP—Male

Salesmen, Solicitors —10-B

**SALESMEN**

At 10 o'clock Thursday, Friday and Saturday mornings, June 19, 20 and 21, a former Cash Register Sales Instructor will interview salespeople, with the idea of selecting

**THREE MEN**

for positions with a company who have been in business for over 20 years.

If you live in Pomona, Santa Ana, Anaheim, Long Beach or any outside cities, you will be considered.

Do not confuse this with the average sales proposition, as we are an old company and the men selected will be placed in a position to

**MAKE MONEY AT ONCE**

**Ask for Mr. McCrary**

SUITE 209, NATIONAL BANK OF COMMERCE BLDG.
437 SO. HILL

MEN—

THIS JOB SEEKS THE MAN

The securities department of the J. B. RANSOM CORPORATION have a highly desirable opening for a man who is qualified in appearance, past record and sales ability to fit into organization.

This is a permanent, well paying connection in a department where permanent employment is offered, some of our men having been with us for approximately six years and who have made thousands of dollars each year. See THOS. E. NEAL, mornings

200 ROWAN BLDG.

**Securities Salesmen**

Local industrial concern, expanding nationally, offers a clean, attractive proposition to investment salesmen in its securities department. Will stand your most rigid investigation. Live radio leads. Will interview applicants at our plant.

**Lancaster Company, Ltd.**

6622 STANFORD AVE., L. A.

SALESMEN—REAL ESTATE

The real solution of high cost of living is there are not enough producers, too many in cities and not enough on farms. We own free and clear adjoining Colorado River in California and offering 5 acres with plans for water and free lot in the city. Full price $450. Pay 20% commission. Get in on the start. No car needed. Call 417 S. Hill St., Room 439.

SALESMAN: Well built, well dressed to interview business men for established physical culture institution. No closing. Right man will have benefit of expert coaching from veterans in this field, which will insure his success. 735 S. Hill St., entire 4th floor.

REFRIGERATION. Experienced Sales engineer wanted for L. A. to call on large commercial users of sulphur dioxide equipment. Drawing account and commission. Phone DU. 1109 for interview.

EXPERIENCED security salesman sell stock to customers of manufacturing concern who are sold on the proposition. Names furnished. AL. 8427.

SALESMAN

To introduce a new non-competitive product on the market which will bring repeat orders. Apply 9 a.m. to 4 p.m. Mr. Rifkin, 1362 S. Hill St.

SALESMEN—IF YOU CAN SELL make the profits instead of the commissions. We furnish everything. No investment required. 619 I. W. Hellman Bldg.

NEWSPAPER solicitors, attractive commission and large bonus. Apply before 9 a.m. MR. HOGAN, 6600 Hollywood Blvd., room 18.

CITY salesman with car to close prospects previously interviewed. Apply room 325, Broadway Arcade Bldg., 542 S. Broadway.

SPECIALTY SALESMEN to call on doctors, dentists and druggists. ESTABLISHED PRODUCT. Room 4, 1605 Cahuenga ave.

SALESMEN FOR GLENDALE. REAL SILK HOSIERY MILLS. 315 W. 5TH ST. RM. 518.

SECURITY salesman, earn $1000 monthly or better. Call 210 Pantages Theater Bldg., Hollywood.

BUILDING-Loan Assn. Money making opportunity. Room 617, H. W. Hellman Bldg., 4th and Spring.

SALESMEN FOR STANDARD MAKE REFRIGERATORS AND RADIOS. CALL A.M. 174 S. WESTERN.

SALESMAN, young, to call on offices. Exclusive territory. Address P. box 92, Times Office.

**Experienced Rental Man**

LIVE LISTINGS, 4TH and FAIRFAX

SALESMEN WANTED
THE T. J. LAWRENCE CO.
624 S. LA BREA.

SALESMEN for large 30-year-old firm. Address RE. box 208, Times Office.

MEN and boys sell ice cream. 701 E. 2nd. 7110 Compton. 1308 San Julian.

FLOUR salesman, strictly commission. 639 San Fernando Bldg.

YOUNG man with light car. $8 a day if qualify. 2724 W. Slauson.

Trades —10-C

MILL man to supervise hardwood cut-up department in large concern, good opportunity; must understand business. Address O. box 365, Times Branch.

EXPERIENCED showcase and fixture estimator and designer. State references and salary. Address N. box 91, Times Office.

EXPERIENCED cutter, only one who can make coats need apply. Good position. Address N. box 92, Times Office.

BARBER WANTED, 1ST CLASS, WITH FOLLOWING. CRANE'S ARCADE BARBER SHOP. 19 ARCADE BLDG.

LITHOGRAPH feeder, experienced on Harris offset press. 819 S. Los Angeles St.

FANCY SPOTTER, $50 WEEK. JELLINECK'S AGCY., 212 S. Spring.

CABINET maker, man who will take interest in factory. 334 Le Roy St.

Commercial Art —10-CA

MEN AND WOMEN

**Do You Like to Draw?**

Unusual opportunity with the world's largest commercial art firm—MEYER BOTH CO. — for spare-time training. All materials supplied. Call or write for free illustrated catalogue.

STUDIO OFFICE
916 W. P. Story Bldg.
6th & Broadway. Open eves. till 8

SHOW card writing, nights $10. Days $15 a month. MacKay's Wilshire, 2711 W. 6TH ST.

## WANTED—HELP—Female

ADVERTISEMENTS under this heading are restricted to those offering bona fide positions without any investment required. Positions requiring an investment will be found under the heading, "Investment Required." Educational ads will be found under the heading, "Educational—School, College, Private Instructions," "Business Training Course" and "To Learn Trades."

Miscellaneous —11

LADIES: Several middle-aged ladies of refinement needed at once for special contact work in Gold "Name" Contest. Good pay to those qualifying. See PERSONNEL DIRECTOR, mornings, 139-141 West Fifth Street.

**Scott Wants Today**

Couples, Maid and Janitor, Apartment and $125-$150.
318 STORY BLDG. (Agency.)

STUDENTS—More positions than we can fill. Intelligent girls can earn tuition and expenses. EFFICIENCY BUSINESS COLLEGE, 747 S. Hill.

MODERN office appliances, $50,000 equipment. Learn in 6 weeks. Days-Nights. MacKay Colleges. 612 S. Figueroa. 2711 W. 6th.

WAITRESS, neat, experienced girl, 1 day off, 8 hours work. $16 a week. San Pedro Restaurant, 117 S. SAN PEDRO.

LADIES—PHOTO COUPONS. Full or part-time work. No experience necessary. Samples free. 909 LOEW'S STATE BLDG.

EXPERIENCED soda dispensers. Ask for MR. BROWN, 8-10 a.m., 4-6 p.m. 230 WEST JEFFERSON.

SUMMER at beach, college student or teacher. Pleasant work. 117 W. 9th St., room 608.

ASSIST university for tuition. No typing necessary. EFFICIENCY BUSINESS COLLEGE. 747 S. Hill.

MANAGER for apartment house of 14 apartments. Apply in writing to P.O. box 456, Station C, Los Angeles.

TELEPHONE operator, experienced hotel operator. Beverly Hills Hotel. Phone Mrs. Johnson. OX. 6121.

REFINED, nice appearing young woman who can drive, as companion to lady in nice home. GR. 3409. A.M.

## WANTED—HELP—Female

Miscellaneous —11

PART TIME WORK

Offered ambitious women. Opportunity for making extra money without interfering with present duties. No selling. Write N, box 275, Times Office, giving phone number for interview.

COMPANION around 30, unmarried, intelligent, and with good background to live with elderly invalid woman and trained nurse in very good surroundings; must be expert cook for invalid, must have references. Address K. box 346, Times Branch.

LADY with car field agent for private school, good proposition. HE. 6811.

SOLICITOR for house to house work. SALARY. 4809 S. NORMANDIE.

WANTED: Experienced corsetiere. Apply 1334 S. GRAND AVE.

SWITCHBOARD operator, 6 hours day, exchange for apartment. TR. 5234.

SALESLADIES wanted, call 1122 Commercial Exchange Bldg.

Store and Office —11-A

BOOKKEEPER-stenographer, 25-30 .....................Open
Stenographer, 21-26 ...........$100
Stenographer, detail, 24-30 ...$110
Stenographer-Dictaphonist .....Open
File Clerk, Mimeograph operator $85
Dictaphonist, single ...........$85
Bookkeeper-Typist, 23-30 ......$125
Typist, Rapid, young ...........$90
Phone Credit Clerk, single .....$85
Manager Restaurant ............Open
ORGANIZATION BUILDERS (Agy.)
206 Chamber of Commerce Bldg.

SECRETARY, know stock and bonds ........................A-1
Dictaphone operator ...........$100

STENOGRAPHERS: University education, $100; General Insurance, $125; Legal (North Beach,) $130; Pasadena (Bond,) $100; and Elliott Fisher bookkeeper, $100; and biller bookkeeper, $125.
Los Angeles Commercial Service Agy.
307 Van Nuys Bldg. 7th and Spring.

WANTED: Stenographer with light bookkeeping and publicity experience, preferably familiar with real estate. Must have refinement and education. Reference exchanged. Give telephone number. Address O. box 322, Times Branch.

STENOGRAPHER ..................$110
Moon Hopkins Bookkeeper ......$100
Stenographer, expert ..........$130
Clerical (2) ...................$70
Bookkeeper-Typist, Bond .......$125
CONSOLIDATED AGENCIES, INC.
215 W. 7th (Agy.) Suite 931.

SECRETARY, bookkeeper, stenographer to take full charge of records and accounts of private estate. Preference will be given to one experienced with street improvement bonds. Room 712, 111 W. 7th St. TR. 6854.

BOOKKEEPER, mortgage .........$120
Bookkeeper, auto ..............$110
Bookkeeper, stenographer, bonds ........................$150
Pacific Commercial Service Agy.
Rowan Bldg., 5th and Spring Sts.

EXPERIENCED PAYROLL and COST CLERK for factory. Must be thorough and competent. Salary $22.50. Gillespie Furniture Co., 3011 E. Pico Blvd. Near 9th and Soto streets.

STENOGRAPHER, knowledge of bookkeeping; light dictation, manufacturing concern; $18 week, rapid advancement. State age, phone. Address N. box 123, Times Office.

CASUALTY UNDERWRITER
STENOGRAPHER ..................$125
Legal stenographer, A-1 firm..$130
Comptometer, good in figures ..$90
Collins Agy., 1234 Loew's State Bldg.

LEGAL STENOGRAPHER .........$125
CHIEF DIETITIAN ...............$175
Business Woman's Registry (Agy.)
620 Hollingsworth Bldg. 6th and Hill

WANT girl in mailing room. Full secretarial course for part-time work. No expense except books. MacKay's Wilshire, 2711 W. 6th.

LEGAL stenographer-bookkeeper, California experience. Long Beach Employment Agency. 122 W. 1st St., Long Beach.

STENOGRAPHER, DOCTOR ........$108
Dictaphone Stenographer .......$108
P. S. BEAVIS, Agy., "Everything Human for the Office." Chapman Bldg.

TYPIST, accountant's office ....$125
Stenographer, life insurance ..$100
L. A. Employment Bureau (Agy.)
909 LINCOLN BLDG. 742 S. Hill.

MUTUAL AGCY. 253 S. Broadway. FA. 4951. OUR POSITIONS COST LESS. PLEASE REGISTER.

STENOGRAPHERS (2) bond .......$125
SUMMERS & SUMMERS AGENCY
412 Consolidated Bldg. TR. 0146.

STENOGRAPHER, film experience. Op. American Business Bureau (Agy.) 922 FOREMAN BLDG. 7th and Hill.

IF unemployed or wanting a better office position, call 1010 Metropolitan Bldg., 315 W. 5th. AGENCY.

ELLIOTT-Fisher, Moon Hopkins, Underwood, comptometer 6 weeks. Machine Accounting Institute. 605 W. 7

NEED 5 girls to prepare on COMPTOMETER. Reduced summer rates. HEINZ, 541 DOUGLAS BLDG.

Business Training —11½-A

**WE WANT GIRLS**

BE INDEPENDENT, ENROLL in MARINELLO SCHOOL
Day and evening classes.
We place our graduates.
For a limited time
PRICE GREATLY REDUCED
ALSO FREE EQUIPMENT
FOR FEW DAYS ONLY

NATIONAL SCHOOL OF COSMETICIANS

2404 W. 7th. Fitzroy 2114.

APARTMENT HOUSE MANAGEMENT. The California Training School offers you at small cost a thorough practical and proven training. Our Service Bureau always ready to assist you. Letters from our satisfied graduates come in daily. 2711 W. 6TH ST. DU. 2133.

**Be An Apartment Manager**

Practical experience guaranteed in large Hollywood apartments. BENSON SYSTEM. 617 Hollywood 1st National Bldg. Hollywood and Highland.

SWITCHBOARD instruction for office, hotel, apartment house. Short, complete, reasonable. California Training School. 2711 W. 6th st. DU.2133

PACIFIC Commercial College, 909 S. Hill; girls for ½ day office, $27 month, attend school ½ day; other work, room & board, $30. VA. 9139.

EASY payment plan. Pay $12.50 each month. Part-time work provided. Mackay Colleges. 612 S. Figueroa. 2711 W. 6th.

LEARN SHORTHAND IN 6 WEEKS. EARN EXPENSES AND TUITION. Jane Cowle Studios, 725 S. Grand.

QUICK, intensive switchboard course. 1 hour or more day. Pacific Commercial College, 909 S. Hill. VA 9139

SHORTHAND. Dillon reporter and private teacher. Wilcox Bldg. 21st year

Saleswomen, Solicitors —11-B

MEN and women for new proposition; fast seller; big commission paid daily. Pleasant work under experienced divisional managers. Steady employment; opportunity for advancement. See Director of Sales, Room 308, 437 S. Hill St.

SALESLADIES—For demonstration in stores, food product. Salary and bonus; small investment. No joker in this ad. Kennedy, 740 S. Broadway, Room 712.

3 EXPERIENCED saleladies for exclusive new patented line (women's wear.) Special sales plan to consumer. Excellent remuneration. EX. 1486, afternoons.

LADIES with ability to organize in high class residential sections, good commissions. Mr. Overshiner, room 303, 1816 South Figueroa.

WOMEN to represent correspondence school spare or full time. Big money. City or country, anywhere. Sales-manager, 839 S. RAMPART.

SOLICITORS. SEE NINON HUDSON. 3142 WILSHIRE BLVD.

GIRL wanted to solicit for book bindery. Commission basis. 233 S. Broadway. Room 310.

SALESWOMAN, refined, with car, sell certificates for photographer. DU. 8575.

WOMEN to introduce a necessity; 50% commission. Pay daily. 627 STORY BLDG.

LADY in sales department, steady. Good pay. 321 W. 3rd. Room 521.

Household, Domestic —11-D

GENERAL maids, $60-$95. Cooks, couples, second girls and mother's helpers. All nations. Swedish Agy. Room 210, 304 S. Broadway.

HOLLYWOOD PERSONAL SERVICE Agy. Best domestic positions in Hollywood, Beverly Hills. GL. 1183. 6331 Hollywood Blvd. Room 322.

HOUSEKEEPER, Protestant, age 25 to 40; in motherless home, good home, small salary. 143 Midway Dr., Whittier after 4:30 p.m.

HOUSEKEEPER for man and 7-year son, unincumbered, good home, low wages; references. Address P. box 69, Times Office.

WHITE woman for general housework, $60 per month; permanent and capable, 3 in family. Apply after 10 a.m. at shoe store, 624 S. Olive.

REFINED white woman about 35 for general housework and help with care of 2 small children. FI. 2035.

WAITRESS, Montecito ........$80-$85
Progressive Service Bureau (Agy.)
518 Wright & Callender Bldg.

YOUNG woman, white, general housework; no cooking; private room. $35. WY. 5052.

WHITE girl, housework, plain cooking, 2 adults. $30 month, room and board. 3850 S. Van Ness Ave.

POSITIONS open for reliable help. BROWN Agy., 9507 Santa Monica Blvd., Beverly Hills. OX. 7131.

YOUNG woman, white, mother's helper. Must be good cook and housekeeper. OR. 4728.

EXPERIENCED white woman to do housework and cook, 2 adults. Apply 323 N. Sycamore St. WH. 7288.

COOKS, couples, all domestic workers rely on Melruth Beverly Hills Agy. Courtesy at 421 Canon Dr. OX.6116

WOMAN cook, general. German preferred. 2 adults (Agy.) VA. 6984.

PRACTICAL nurse, strong, days. $50. 583½ N. Windsor. R car, after 2.

YOUNG woman for general housework, 4 in family. OR. 8220.

GENERAL maids, $75. Hollywood Employment Agy., 4366 Sunset. OL.1987

## WANTED—HELP—Female

Household, Domestic —11-D

**Herbinson's Employment**

Agency and School of Cookery. Couple, cook, butler, driver, $300. 2nd maid, $80. Cook, downstairs, $80. Many generals, $40 to $80. 107 SO. RAMPART. WA. 5684.

HOUSEKEEPER, experienced, neat, reliable. Good cook. General housework. Laundry. References. $60 month. Address O. box 353, Times Branch.

MRS. PATTEN'S EMPLOYMENT AGENCY, domestic agency serving exclusive homes, trained servants. Male or female. 301-4 Western Mutual Life Bldg., 321 W. 3rd. FA.3411

COUPLE, cook, chauffeur, butler, $150. Chauffeur, houseman, gardener, $25 week. General houseworkers, $40 to $85. MUTUAL AGENCY, 253 S. Broadway. FA. 4951.

COUPLES, $130-$200. Generals, $60-$90. Cook, $80-$100. Butler, open. Mother's help, $35-$50. 2nd girl, $60-$85. AAl Domestic Agy. 228 W. 4th. FA. 4967.

DO COME TO THE OCEAN—Want A-1 maids, cooks, couples and general domestic help, good pay. Scotanus Agy. OX. 9000, Santa Monica 24666.

Hotel, Restaurant, Club —11-E

WANTED—ALL AROUND COOK FOR SMALL RESTAURANT. APPLY 3514 AVALON BLVD.

WILL give apartment in return for light services. 1615 Overton. WE.1304

Professions Vocations —11-F

GRADUATE, OFFICE ..............Open
GRADUATE, obstetrics, day .....$90
Graduate, general day, out ...$100
Central Registry (Agy.) 702 W. 17th

YOUNG lady, Spanish graduate, who can typewrite and teach small boy Spanish. Good home. El Cordova Hotel, Coronado, Cal.

MASSEUSE wanted. Address P. box 96, Times Office. Give age, phone.

## WANTED—HELP—Male and Female

Miscellaneous —12

MAN AND WIFE—Exceptional position for man and wife, manage store selling food product; small deposit. Salary and bonus. No joker in this ad. Kennedy, 740 S. Broadway, Room 712.

WE need, MUST HAVE, outstanding personalities for executive secretarial positions. Earn while learning. MacKay Colleges, 612 S. Figueroa. 2711 W. 6TH.

WANTED: Salesmen and women to sell booklets, house to house; good commission; salary $1 day. For appointment call GL. 8560.

## EMPLOYMENT—Requiring Investment —14

YOU CAN EARN GOOD MONEY IN SPARE time at home making display cards. No canvassing or soliciting. We instruct you and supply you with work. Write today for free booklet. The Menhenitt Co., Ltd., 134 Dominion Bldg., Toronto.

MAN with small capital to invest. Take complete charge packing and shipping department old-established business. Salary $35 per week and bonus. No joker in this ad. Kennedy, 740 S. Broadway, Room 712.

WANT man handy with tools for shipping room assembly. Salary and profits. $1250 investment required. Address N. box 105, Times Office.

HOTEL manager wanted, good salary, $5000 loan for expansion purposes. Address M. box 281, Times Office.

ASSISTANT, $800, wanted. (Pay you $250 month.) 304 S. Broadway, Room 233.

INEXPERIENCED men, sign work, $7-$9 day. $15 required. 5963 S. Hoover

## WANTED—SITUATIONS—Male

Miscellaneous —15

POSITION in personnel work, office management or contact work desired by experienced executive; invaluable as personnel director—understands people; unusually diplomatic; magnetic personality, which instantly wins confidence. Excellent references. 1863 S. COCHRAN. WH. 2569.

TRAFFIC clerk, with 13 years' experience and knowledge of the workings of a reputed tramway and omnibus company, desires an interview with regard to a prospective position. Address P. box 68, Times Office.

EXPERIMENTAL work, mechanical and electrical, also production, practical inventive and designing ability. References. Work anything. Phone AT. 1940.

LUMBERMAN, 33 years old, 10 years experience, 3 years branch manager, 7 years salesman. L.A. local references. Consider anything anywhere. Address N. box 124, Times Office.

NEAT-appearing congenial young man wishes situation, companion, nurse; will travel; references. Address O. box 332, Times Branch.

MAN, 32, COLLEGE GRADUATE, pianist, navigator, published writer, typist. Will do anything, go anywhere. Call GL. 5209.

ELECTRICAL engineer, power, radio, sound movies, technical or commercial, desires permanent connection. MO. 2824.

MAN wants steady work, handy all-around, will do anything, go anywhere. Phone Bannon, OL. 5680.

MAN, 30, A-1 painter and decorator, wants work. Richardson. 873 S. Rampart Blvd.

CHINESE young man wants driving and general housework, references. TU. 3097 before 10 a.m.

WATCHMAN, competent, reliable American, 48, engineer's license; references. 229 S. DALY ST.

HOTEL or apartment manager, local references, no salary, Hunter will accept percentage basis. RO. 6150.

YOUNG man, 24, strong, handy, wants work day, nights. Mortensen. DU. 6887.

SCHOOLBOY wants place in home to earn board, room, car fare. In school 8:40-3:30 5 days week. TR. 8491.

NURSE, companion, mental, any case; massage, reference. Bates. DR. 0053.

MECHANIC, 6 YEARS' EXPERIENCE. CALL OL. 2935.

MAN, Scotch; consider anything; will travel. Walker, 317 Wall. VA. 9989.

BONUS GIVEN for permanent inside job, confidential. 764 E. 34TH ST.

ENGLISH nurse, masseur, companion, etc. Care for home. WA. 3088.

MECHANIC, used-car experience. Call GL. 2935, 5 to 7 p.m.

VALET, masseur. Also can drive car. 1434 Crown Hill Ave. MU. 0650.

YOUNG man desires work, driving, night clerk, P.B.X., bell hop. RO.9134

YOUNG MAN would consider any honorable work. City reference. AT.7785

HARDWARE experience, local reference. Address N. box 128, Times Office.

YOUNG man 25, wants work. Drive car. Speaks Spanish. MA. 6376.

Store and Office —15-A

ACCOUNTANT-EXECUTIVE

American, 32, married, 5 years auditor local corporation with branches. Corporation accounts, manufacturing and sales costs; newspaper and public experience; well educated and industrious. Will travel; available on short notice. Address N. box 208, Times Office.

SECRETARY-STENOGRAPHER

University graduate completing 5 months' high school teaching, 2 years secretary to bank president, other experience, oil, railroad and mining; age 25, single. Doug. 5864-J, Glendale, after 3 p.m.

BOOKKEEPER, A-1 accountant, 10 years' local experience, by contract; audits, systems installed; charges reasonable. Willson, LA. 6892.

A-1 GENT'S furnishing man, Canadian age 28. The best of references. Phone Mr. Cliff, UN. 1194.

YOUNG Canadian, expert stenographer, experience in brokerage business. References. GR. 1060.

SHIPPING, receiving clerk, steady place. Best references. 352 Newport, Long Beach.

BOOKS opened and closed, financial statements, audits, part time bookkeeping. Expert accountant. DR.5151

EXPERIENCED bookkeeper-stenographer, office man, full charge or assist. Phone Mr. Ford, MUtual 5890.

ACCOUNTING—Graduate of 4 years university commerce course. MO.8780

Trades —15-C

YOUNG man wants acetylene welding. Experienced on sheet metal, tubing, aircraft and brazing, also electric welding. Address N. box 170, Times Office.

MAINTENANCE machinist, 15 years' experience, wants steady position, experience includes electric motors and generators, also welding and pipe fitting. AN. 7748.

ENGINEER, 33, city licensed, desires employment, is industrious and an intelligent worker. Bernard Kostek. Address P. box 134, Times Office.

CARPENTER A-1 layout man, foreman, single, go anywhere, likes country. Address N. box 209, Times Office.

CARPENTER, first-class, wants work. $8 day. CA. 4096.

AUTO mechanic, young man, 10 years local experience. Stanley. VE. 8117.

PAINTER, tinter, decorator, wants work. Have tools. Fischer, AT. 7976.

CEMENT finisher, rustic stone work. Repairs, day, $6 or contract. AT.0612

PRINTER, good mechanic, reliable, wants work from owner. YO. 3838.

CARPENTER, good, all-around, new or general repairs. Wants $4.50. OL.1628

BRICK, stone, cement, plaster, patching. MAdison 8113.

CARPENTER, No. 1 finisher and cabinet man. CHI. 0907.

BUILD new or remodel, carpentry, plaster, cement or tile. OR. 5036.

Chauffeurs, Teamsters —15-D

CHAUFFEUR, PREFER TO TRAVEL. REFERENCES. DU. 9441.

FILIPINO, experienced chauffeur and housework. MU. 0058. RALPH.

CHAUFFEUR, white, married, 8 years' experience, needs position. AX. 4058.

1930 FORD truck, driver, by month, wages arranged. EM. 8782.

## WANTED—SITUATIONS—Male

Chauffeurs, Teamsters —15-D

NEAT TRUSTWORTHY CHAUFFEUR, UNIFORM, 15 YEARS EXPERIENCE DRIVING PRIVATE IN LOS ANGELES, DESIRES PERMANENT POSITION. EXCELLENT LOCAL REFERENCES. EX. 0655.

CHAUFFEUR, single, white, American, age 28, desires steady position. No objection to other work. Knows city well. Courteous, neat, dependable. Has own uniform. Good references. OREgon 7882.

ALL-around mechanic, take care best trucks, cars; know how to hold down operating expenses; best references. Address N. box 118, Times Office.

EXPERIENCED chauffeur wants work from 7 to 12 a.m. and same in evenings, afternoons occupied. Knows city. Best of references. Expert gardener. EX. 4822 after 5:30 p.m.

CHAUFFEUR, 14 years' experience, capable, faithful, reasonable wages, will be very grateful for an interview. Best of references. Sterling 8841.

A-1 FILIPINO chauffeur, willing to serve tables. A-1 reference. 7 years driving in city. Has uniform. MA. 5055, Room E.

CHAUFFEUR wishes position with private family, best local reference; familiar with all makes of cars. WA. 5877.

CHAUFFEUR, houseman, Filipino. Have uniform, local references, careful and reliable. Knows city well, go anywhere, or garage work. MA.4833

CHAUFFEUR, white, A-1 local references. 20 years' experience. Private only. JEfferson 6776.

CHAUFFEUR, Swedish, age 30, experienced driver. Willing to do other work. R. Chell, 1630 Temple. DR.3025

CHAUFFEUR, A-1, drive and repair any make car; age 30; 15 years' reference. EX. 6412. William Kain.

FILIPINO boy, first-class driver, knows city well, with uniform, highly recommended. MA. 4484, room 24.

CHAUFFEUR, some housework, white, age 36, wants private position. GR. 3038.

A-1 COLORED chauffeur, honest, dependable worker, city references. HU. 0668. Ask for Harry.

YOUNG JAPANESE chauffeur, experienced, careful driver, do general house job. AN. 9140.

EXPERT FILIPINO chauffeur, cook, butler, all around man, best city references. MO. 13067.

ALL-Around cook, chauffeur, butler, local reference. MA. 3497, Apt. 304.

TRUCK driver, colored, long distance, heavy work, anything. AX. 6641.

CHAUFFEUR, dependable, private, commercial; 6 years last place. TU.3767

CHAUFFEUR, butler, valet and male nurse, references. Agy., OX. 9500.

UNIVERSITY junior will chauffeur for summer, anywhere. EL. 1355.

CHAUFFEUR, careful, dependable, best references. HO. 9067.

COLLEGE boy will chauffeur p.m. or evenings. $10 week. TR. 8491.

Hotel, Restaurant, Club—15-E

HOTEL clerk, middle-aged, single, experienced books and phone; don't drink, best references. WE. 1345.

CHEF-cook and baker (colored.) A-1 on dinners. HU. 2354-W.

Experienced houseman, porter. White Hotel, club. Reference. AT. 7709.

Professions Vocations —15-F

MIDDLE-aged medical graduate wishes position as assistant in sanitarium, especially successful in tuberculosis. Address P. box 138, Times Office.

MALE nurse, careful driver. Wants position. Address P. box 32, Times Office.

ARCHITECTURAL draftsman, expert. A-1 references. AL. 8049.

Farm and Garden —15-H

FOREMAN on dairy or alfalfa ranch. Go anywhere, 20 years' experience. LA. 0784. 3751 Malabar st.

FOREMAN on dairy and alfalfa ranch, go anywhere, 20 years' experience. LA. 0784. 3751 Malabar st.

JAPANESE, expert gardener wants job. Do housework. DU 1543. Kanesaka.

JAPANESE, expert gardener, care of lawn by day or month. VA. 5079.

GARDENER and housecleaning. Address N. box 247, Times Office.

MAN, married, gardener or caretaker on private place. AL. 1961.

EXPERIENCED gardener. Part time places. Wilshire district. TH. 4521.

JAPANESE expert gardener, care of lawn by day or month. DR. 9749.

EXPERIENCED gardener, part time places, Wilshire district. TH. 4521.

GARDEN work, day labor by expert gardener. Fitzroy 1725 evenings.

GARDEN troubles, any kind adjusted by expert gardener. Fitzroy 1725.

ALL kinds landscaping, garden work. Wakimoto. RE. 7837. 3607 Denker.

House Servants, Caretakers—15-J

WHITE man, good all around caretaker, skillful worker, nearly all lines. Consider rooming, apartment house. Desires good home rather than salary. References. WA. 2108.

COOK, houseman or butler, 9 years' experience. Filipino, hard worker. Anywhere. References. MA. 4833. Room 131.

JAPANESE fine cook, butler, valet, best reference, neat, willing, capable. Wishes nice permanent place. MU. 2068.

COLORED, fair, cultured, butler, houseman, 11 years 1 place. Also chauffeur, references. Filipino cook, chauffeur, butler. Agy. OX. 9500.

JAPANESE cook. Do housework and care for lawn. Small family. 137 S. Broadway. GEORGE.

YOUNG Chinese, experienced family cook, housework, good driver, best references. TE. 7784. 10 a.m.-3 p.m.

JAPANESE college student wants position as schoolboy, no experience. Tucker 8080; night AXridge 3817.

FILIPINO, A-1 cook. Drives or do housework. References. MU. 0681. Room 19.

JAPANESE cook, A-1, reliable, good housekeeper, of private family, best place; excellent reference. MA 3018.

JANITOR, apartment or court, married man. EL. 4338.

EXPERIENCED Chinese cook for private family. MU. 1842. Nong.

GERMAN, 25, drive car, housekeeping. Address M. box 290, Times Office.

CHINESE family cook, city or country. City references. MU. 3849.

JANITOR, experienced, all-around, good references. MA. 9436, room 16.

JAPANESE student wants position as school boy in family. AN. 8287.

YOUNG colored man, chauffeur or houseman, very efficient. AT. 6303

EXPERIENCED gardener, few days weekly or housecleaning. AD. 6822.

JAPANESE—Excellent family cook, housework. Reference. Ota. RE. 5874

FILIPINO, private family, cook, drive, housework. References. MA. 5287.

YOUNG Chinese, cook evening meal or anything. WH. 2139 before noon.

CHINESE young man, apartment or family. Mem. MU. 7046, 16-4.

THOROUGHLY experienced Filipino wants job apartment house. EX.7547

CHINESE chauffeur, houseman, janitor, cook, cafe, family. MU. 3455.

YOUNG Japanese student wants school boy position. DR. 3696.

Painting, Decorating and Carpentering —15-K

CARPENTERING, painting and roofing, $6 day or contract. Lots cleaned. HU. 6316-R, or CR. 9509.

PAINTING, papering, tinting, plaster patching. GOOD WORK. GOOD MATERIALS. MR. KENT. OX. 2039.

PAINTING, TINTING, reliable work, low prices, best materials, prompt service. EX. 4234.

PAINT, paper, tint, $2 room up. House $50. Roofs. GA. 6077.

PAPER furnished, hung, $4 room up. Painting, tinting. Reiley. [illegible]

PAINTER needs work. No fair offer refused. Paperhanging. RO. 3878.

PAPERHANGING and tinting, 25c roll and up. RO. 6828 or DR. 4259.

PAINTING, $6 PER DAY. M. CARVELL. MAdison 3016.

F. A. THOMPSON, PAINTER AND PAPERHANGER. LA. 9925.

PAINTER, paperhanger, urgent need work. No fair offer refused. AT. 7979.

BUNGALOW painted inside and out, papering. Johnson. FA. 1779.

PAINT, paper or tin, $2.50 room up. McCOY. VA. 7041. VA. 5684.

PAINTING, papering, decorating, low rates, work guaranteed. YO. 8741.

PAINTING, papering. Rates on courts, apartments, small jobs. AX. 9349.

Day Work —15-L

HOUSECLEANING, WINDOWS washed, KITCHENS, bathrooms cleaned. HARDWOOD floors polished, refinished. Young white American. NOT A COMPANY. REpublic 9627.

MARSHALL, NU-PAINT MAN. Windows washed, floors polished, kitchens, woodwork cleaned like new. (Right price.) American, young, fast. Work today. JE. 8431.

EXPERIENCED Japanese, housework, windows cleaned, floors waxed, local reference. OR. 6206, 8 to 8 p.m.

STAR JAPANESE DAY WORK. Housecleaning, gardening, help, etc. Phone OL. 0604.

HOUSECLEANING, floors waxed, kitchens, bathrooms washed by expert white man. Stuart. MU. 9544.

EXPERT window cleaning and floor polishing. WE. 4203.

$1—Floors Waxed and Polished—$1. Also cleaning and sanding. DU. 7544

TRUCK driver, colored, Oakland one week. San Diego daily. AX. 6641.

HOUSE cleaning, 40c hour. G. VALENTINE. CApitol 6527.

GENERAL house, window cleaning, floors waxed, polished. AX. 6316.

WINDOW cleaner in homes by experienced young man. West. HE. 7813.

## WANTED—SITUATIONS—Female

Miscellaneous —16

STRAIGHT COOKING, SCANDINAVIAN COOK, ADULT GENTILE FAMILY, $85-$100. MA. 9465, ROOM 108

LADY, care for elderly or invalid at her beach home. EX. 8045.

A-1 ALL AROUND GIRL WISHES POSITION. AT. 4513.

## WANTED—SITUATIONS—Female

**Miscellaneous —16**

MOTHER and son, 14, giving up home July 1, wishes position caring for bungalow court or private home, good home more essential than big wages. A-1 references. Phone DU. 3874.

LADY wishes management of 1st-class new apartment. Local experience. Thoroughly capable and reliable. Address M, box 175, Times Office.

APARTMENT HOUSE AND HOTEL OWNERS—Take notice, for efficient managers call Miss Hamilton, Contact Department, Co-operative Apt. & Hotel Assn., 821 W. 8th st. VA. 9778.

LADY desires position as governess, companion, or in office. Can teach German. Slight knowledge of nursing, office experience. Address P, box 24, Times Office.

TEACHER with new car offers herself as driver and traveling companion for part or all of summer. References given and required. Address M, box 373, Times Office.

REFINED, middle-aged lady wishes position by day as companion, light housekeeping; best city references. OR. 7810 mornings.

MEDICAL missionary on extended furlough desires position as companion to woman invalid. Can drive car. Write 733 South Lorena Street.

GOVERNESS, tutor, Normal graduate, 5 years teaching in East, can give excellent care and training. Call GL. 9742 afternoons.

MOTHER and son, experienced hotel people, housekeeper or housewoman; clerk, P.B.X., bellhop; will go anywhere. EMpire 0749.

REFINED, middle-aged lady, care of children, day, night, your home. OR. 5228.

YOUNG LADY APARTMENT MANAGER, 6 YEARS LOCAL EXPERIENCE. BEST REFERENCES. HE. 6644.

APARTMENT manager or assistant, local experience, best references. RE. 5598.

REFINED woman will care for children by hour. WH. 6359.

WILL care for children day or evening. My home or yours. OR. 9934.

REFINED girl wants position care of children daytime. WA. 6077.

WAITRESS, chambermaid or apartment work. Experienced. RI. 2668.

YOUNG lady care of children or invalid, evenings. RO. 3096.

**Store and Office —16-A**

WANTED—Position by capable young lady, stenographer, dictaphone, switchboard, mimeograph stencils, learn book-keeping, reasonable salary. Miss Herrmann. MU. 8498.

ACCOUNTANT-bookkeeper, part time. Close and open books, financial statements and auditing. 8 years experience. OR. 0845 or GL. 3903.

BOOKKEEPER-Typist, general office work, young but experienced. Los Angeles references. Please ring Blanche Loeders. JE. 2075.

STENOGRAPHER, capable any position, knowledge French and German, local references. WA. 9179.

ACCOUNTANT, book-keeper, typist, open and close books, 3 years' local experience. WA. 9082.

STENOGRAPHER - SECRETARY, dictaphone, experienced. Local reference. DRexel 4486.

STENOGRAPHER, secretary, legal, general, moderate salary, local experience, references. DR. 1694.

STENOGRAPHER, secretary, Canadian, gold medalist, highest reference. Age 24. University 1104.

BOOKKEEPER-Typist, general office work, young but experienced. Los Angeles references. JE. 2075.

[illegible]

**Nurses —16-C**

RELIABLE practical nurse wants case. Have been ill. Must have nursing or other work in home. Home more than salary. Good cook. Or will take charge of gentleman's home. Wish steady work. Must live where employed. Must move soon. Call or write.

[illegible]

**Housekeepers, Domestics, Cooks—16-D**

WIDOW, capable, musical, pleasing personality, desires position as companion or managing housekeeper in motherless home. P.O. box 174, West Los Angeles, Cal.

REFINED middle-aged lady wants housekeeping for lady alone or motherless home. GRegon 3965.

HOUSEKEEPER, refined, hotel or home, experience, local reference. Address O, box 325, Times Branch.

REFINED colored woman wishes position as cook in private family. Best local reference. MO. 14061.

PRACTICAL nurse-housekeeper. Motherless home. References. Address P, box 125, Times Office.

COLLEGE girl wants care of children evenings in exchange for room and board. TR. 8491.

GERMAN woman wants housekeeping for elderly person. Address N, box 373, Times Office.

BY practical nurse, care of invalid or keep house for one or two people. AN. 0441.

EXPERIENCED woman, good cook, small family. MU. 2871.

[illegible]

REFINED girl wants part time. $10, car fare. HU. 1547-R.

---

## WANTED—SITUATIONS—Female

**Housekeepers, Domestics, Cooks—16-D**

RELIABLE German lady, good cook, wants permanent position as housekeeper. Business people or motherless home. Take full charge. Wages $50-$60 per month, room and board. 1116 Lodi Place. HE. 1794.

HEALTHY refined woman, nurse and member of O.E.S. wishes good home in Masonic family. Can take full charge. Southern cook, no heavy work. Good disposition and dependable. MU. 7325, room 321.

CAPABLE German woman, trustworthy, good plain cook, neat housekeeper, excellent worker. Wages $60 and up. Adults. A-1 reference. AT. 5875.

### Herbinson's Agency

The home of better help. Male or female. Miss Brown, employment manager. 107 S. Rampart. WA. 5684.

COLLEGE girl (white) wants mother's helper position. In school a.m. only, 5 days week. Board, room, $30 month. Also Mexican girl, $25. TR. 8491.

REFINED lady, good cook and housekeeper, wishes position in gentleman's or motherless home. Best references. Address O, box 520, Times Branch.

HOUSEWORK in family by lady with girl 2½ years or take charge of children in motherless home. 119 W. Burchett, Glendale. Douglas 2282-W.

HOUSEKEEPER, companion to semi-invalid, well educated, varied experience, local references, salary open. Phone VErmont 0599.

MIDDLE-AGED colored woman from the South, no city reference, wants steady position. Good cook and housekeeper. ATlantic 6165.

HOUSEKEEPER, companion, elderly couple, gentleman, lady. Good cook. 3 years one place. Best reference. MO. 19585.

EXPERIENCED cook or general maid. Also good seamstress or nurse. Licensed driver. References. Call 9-1. WE. 9536.

GENERAL housework, day work or apartment, experienced, references. AX. 5124 or AX. 1041.

EXPERIENCED cook, evening meal, $10 week, car fare. Reference. HU. 6156-J.

COMPANION to elderly lady or children. $1, 9 to 5 and carfare, lunch. Address N, box 239, Times Office.

SWEDISH, German, Polish cooks and generals, age 35. A-1 references. Scotanus Agencies. OX. 8500.

HOUSEKEEPER in adult home, week or 10 days' notice. Reference. Address N, box 263, Times Office.

HOUSEKEEPER for elderly couple; good cook, 2 years one place. DR. 3665.

WOMAN, white, experienced light housework, in small family. Call RE. 5840.

COMPETENT lady wants care of a motherless home; good home more than big pay. RI. 2760.

HOUSEKEEPER, 1 or 2 gentlemen, good cook, salary $75 month. MRS. RICE. EX. 4981 after 5 p.m.

COMPANION housekeeper, elderly business couple. Small salary. MA. 3897.

HOUSEKEEPER, refined, good cook in motherless or business couple's home. Unencumbered. HO. 2674.

REFINED woman, musical, housekeeper, companion, good references. EX. 2001.

2 COLORED girls, 1st and 2nd girl, will work separate. HU. 3362-W.

[illegible]

**Dressmakers, Seamstresses—16-E**

GOWNS and frocks for all occasions carefully and becomingly made. LADI HELEN. AX. 4323.

DRESSMAKING, remodeling, family sewing, $3.10 per day. HO. 5878.

DRESSMAKING, designing, $6 a day, bring portable. RE 9849.

DRESSMAKER, colored, street, evening clothes, remodeling. AX. 2676.

DRESSMAKER, formerly with Sally Milgrim, N. Y. $6 day. JE. 7724.

15 YEARS expert on lady's gowns. $7 a day. Reference. VA. 3828.

DRESSMAKING, altering, repairing, guaranteed. 2391 W. Pico. DR. 4668.

SMART dresses, coats, clever remodeling. Expert. $3.50 daily. DR. 1613.

DRESSMAKING, alterations, high-class, reasonable. 1796 W. 24. Apt. 2.

DRESSMAKING, alterations a specialty. $3.50 a day. MA. 1964.

EXPERT on gowns and coats. Best city reference. Your home. OX. 7242.

**Professions, Vocations —16-F**

POSITION wanted—preferably in private school—by teacher who has training in mechanical arts, painting, etc. Has studied in France and Spain. Would teach other subjects if necessary. Address P, box 26, Times Office.

GENTLEWOMAN returned from Europe, fluent French, Spanish, English, desires position as tutor, governess or companion. References. OR. 3461.

PARISIAN French young woman desires position as secretary. Free to travel. Phone EX. 9738.

TEACHER would like care or tutoring of children during summer. TR. 2944, room 109-B.

MILLINER, experienced making hats. Work as apprentice. OR. 2152.

**Day Work, Laundresses —16-L**

LAUNDRY work, house cleaning, white, good references. $3.60 day. Phone MA. 2041.

LAUNDRESS, WHITE, EXPERIENCED, wants laundry to take home, references. 212 E. 66th st. TH. 1390.

EXPERIENCED colored woman wishes 3 or 4 whole or ½ days' work by week. Permanent. AX. 3809.

LAUNDRY or housework, ½ or all day. Best references. AX. 9906.

COLORED woman wants laundry or housecleaning by the day. OL. 4001.

1ST-CLASS LAUNDRESS, NOT AFRAID OF WORK. TU. 3829.

A-1 WHITE, laundry or cleaning, 35c hour. AT. 3259.

DAY work, week or month. Will stay on place. Colored. MA. 1096.

DAY work, any kind, experienced colored woman. AT. 7322.

COLORED woman wants day work, 1st class laundress, home nights. AX. 3250.

HOUSEWORK by competent strong woman by hour or ½ day. GA. 4396.

COOKING, light housework, part day. CA. 3861, or write 2812 Silver st.

FIRST-CLASS laundress wants work. Good worker. HU. 3443-W.

LAUNDRY, cleaning. Experienced. White. JOHNSON. MU. 8637.

WANTS work by the day, experienced laundress. HUmbolt 1018-J.

LAUNDRESS at home, socks darned, cuffs, collars turned. AX. 4663.

EXPERIENCED colored girl for laundry and cleaning. HU. 4009-M.

COLORED girl, laundry, cleaning, etc., take bundles home. RI. 4203.

EFFICIENT white woman wishes work by day. Best reference. DU. 7378.

---

## WANTED—SITUATIONS—Female

**Day Work, Laundresses —16-L**

WIDOW WANTS LAUNDRY, HOUSECLEANING. NOT AFRAID TO WORK. RELIABLE. RI. 3549.

A-1 GERMAN laundress and house cleaner. Need work badly. Guarantee my work, very reasonable. OR. 7220.

A-1 COLORED woman wants work by day, week or hour. AX. 4332.

WANTED, by experienced laundress, day work. $2.50 day. ADams 8718.

COLORED girl, competent, housecleaning, whole or ½ days. AT. 8996.

RELIABLE colored girl, morning work. Reference. MA. 5085.

NEAT, experienced, colored ½ days of any kind. HU. 9013-M.

## WANTED—SITUATIONS—Male and Female —17

COUPLE, German, first class cook and butler, drive also. A-1 references. Write Young, 1205 W. G St., WILMINGTON.

YOUNG German couple. Driver, housekeeping, some cooking, gardener, know farming, go any place. MA. 6117.

OUR HELP MUST BE GOOD. Specialize in Couples All Nations. AAI DOMESTIC SERVICE Agy. FA. 4957.

A-1 white couple, cook, houseman, butler, chauffeur. Excellent references. Phone Clark, AT. 5658.

JAPANESE couple in private family as cook and maid. George. Phone VAndike 4815.

MAN and wife, janitor and maid. Gardener and cook, nurse, etc. Or what have you? MU. 5141. Room 355.

NEAT Swedish couple, young, A-1 references. Agency. FA. 6081.

COUPLE, white, A-1, cook, chauffeur, gardener. RI. 4338.

EXPERIENCED middle-aged janitor-maid. Wages and apartment. RI. 4029.

JAPANESE couple, butler and cook. Address N, box 221, Times Office.

GERMAN couple, young. Cook, butler, chauffeur, A-1, $150. Agy. OX. 9903.

JAPANESE couple desire position, experienced cook and maid. MAd. 4885.

FILIPINO couple wants position cook and maid. MA. 3493. Room 16.

## WANTED—To Rent

**Miscellaneous —18**

WANTED: 4-ROOM UPPER FLAT, 2 BEDROOMS. CLOSE IN. Address F, box 469, Times Branch.

A WOMAN wants room and board on a ranch, will do light housework. TR. 7454.

BUSINESS girl wishes to share new apartment. 884 S. Harvard, No. 404.

VACANT? For tenant phone RE. 5161. Globe Realty, 2222 W. Washington.

## TO LET—ROOMS—Furnished, Etc.

**Furnished —19-A**

AMBASSADOR vicinity, large front room with dressing room, private bath and shower in beautiful home with spacious grounds, suitable 1 or 2 young men, references. 675 S. VERMONT. EX. 0031.

IN private home, clean, airy room, hot, cold water in room. $15. Garage. Man. 1040 S. Bonnie Brae. EX. 3464.

$3 WEEK, front room with hot water, garage, private entrance, phone, kitchen privilege, it's your home, ladies only. YO. 5123. 7010 Estrella.

$4 UP, doubles, vacancies for women in sorority house, near U.S.C., Figueroa bus, J car. 643 W. 28th st.

[illegible]

$15. Room in lovely home. Excellent location L.A., Hollywood, Beverly. Wilshire Blvd. OX. 4779.

[illegible]

**Hotel Rooms —19-B**

### HOTEL ROSSLARE

JUST COMPLETED
AMERICAN AND EUROPEAN PLAN
Corner 8th and Oxford, at Western. Beautiful, modernistic buildings and furnishings. 100% baths and showers. Singles. Doubles with twin beds.

| Rates: | Month | Week | Day |
|---|---|---|---|
| European | $35.00 | $9.00 | $1.50 up |
| European, 2 persons | | $27.50 | each |
| American | $65.00 | $18.00 | $2.75 up |
| " 2 persons | $55.00 | each. | |

FI. 2591. B car.

### $5 Heart City $7 Bath

200 modern rooms, 24 hours' service. VICTORIA, corner 7th and Hope. ADDINGTON HOTEL, 735 S. Hope.

$4.50 WEEK UP—Beautiful outside rooms. Spacious lobby; 10 minutes' walk to Seventh and Broadway. HOTEL OVIATT, PICO & FLOWER.

$5 WEEK—LARGE, LIGHT, AIRY ROOMS, NICE LOBBY; 10-MINUTE WALK TO 7TH AND BROADWAY. Morrison Hotel, 1246 S. Hope St.

### $1 Day—El Rey Hotel

$4-$10 week. New 10-story fireproof. 511 E. 6th st. MU. 7351.

### $1 Huntington Hotel $5

$30 month, right downtown, fine lobby. 24-hour service. 8th and Main.

### Elk Hotel, 947 W. 6th

$1 day, $5 week up. Downtown, out of noise. Sunny, new, steam.

$6 week. Outside rooms. Lovely garden.

### New Hotel Grauman

Homely lobby. 675 N. Kenmore OL. 2191

$5 WEEK, WITH BATH, $7. CONGRESS HOTEL, 729 W. 6TH ST.

$7.50 WEEK, with private bath $5. Koneta, 131½ North Broadway.

**Housekeeping Rooms —19-K**

$2.50-$3. Front rooms, everything furnished. 1067 Byram. W. 11. AT. 6704.

$4 UP. Housekeeping and apartments, all included, parking. 1560 W. 20th.

$2.50, ALL included, large, light. 5 minutes' walk. 139 N. Bunker Hill.

$3, $5, room apartment, week free. Parking. 406 W. 21st. M. J cars.

$3-$3.50. Clean, quiet. Parking. Walking distance. 1137 W. 1ST ST.

## TO LET—ROOMS—And Board —19½

LOVELY room, refined environment; reasonable rates. 7017 Hawthorne. HE. 1943.

LITTLE Flower Restorium for aged and convalescent; splendid care. 3009 W. Washington. RO. 1804.

LOVELY room, 2 meals, beautiful large Hollywood home. 7245 Franklin ave. HE. 5434.

$45-$50. Attractive single, double, young people, music, best meals. 728 S. St. Andrews Place. WA. 7584.

EXCLUSIVE Wilshire home, beautiful front room. Excellent cooking. 980 S. Menlo. DU. 9063.

$8.50 UP, double, single, private bath, good meals. 675 S. Harvard.

OLD People's Home. Nurse's care. Inexpensive. 1220 Arapahoe. WA. 7088.

PRACTICAL nurse takes boarders, good care. $40 up. Phone UN. 9414.

NICE sunny room, board for business people. $10 up. 638 S. ARDMORE.

$9 UP; airy rooms, showers, good food, park. 825 S. Burlington. DR. 9673.

$50 month. GOOD home for elderly lady. 923 N. Heliotrope. MO. 14432.

---

## TO LET—ROOMS—And Board —19½

### $50 UP THE TOWERS

American plan hotel. Singles, doubles, twin beds, private baths and showers. Excellent meals. Corner 6th and St. Andrews. FI. 1262.

GARLAND HOTEL, 726 South Garland, 3 blocks west of Figueroa near 7th. H. R. S cars. TR. 3528. $9-$16 week. Unusually good food. Homelike, showers, music. Walking distance.

ELDERLY people, convalescent and invalids, if you are looking for a real home, good care, lovely rooms, you will be glad you came to us. Douglas 841-R.

$35. AIRY well furnished rooms, excellent home cooking, piano, radio, free parking, 4 banks. WE. 4796. 1120 W. 27th st. near West Adams.

$35—SOUTHERN PINES—$45. Lovely rooms, twin beds, running water, 3 baths, dancing, radio, bridge. 843 S. NEW HAMPSHIRE. EX. 8153.

ST. ANN'S RESTORIUM for aged and convalescent. Splendid care. 2029 W. WASHINGTON. EM. 2619.

$10 WEEK, lovely double room, twin beds, adjoining bath, best meals. 315 S. Alexandria. EX. 1650.

$9 UP. Large airy room. Twin beds, single, A-1 meals. Every convenience. 1813 N. Gramercy Pl. GL. 1644.

CLOSE in, home privileges, 1 or 2 young business women. Catholic preferred. $8. DR. 0980.

PRIVATE home, library, grand piano, sleeping porch, 2 young men. 1017 ELDEN.

LARGE, BEAUTIFULLY FURNISHED room, shower, A-1 meals, free parking, $10 week. 538 S. HOBART.

502 S. HARVARD. Vacancy for business girl in large corner room.

550 S. HOBART BLVD. VACANCY for business girl in nice home.

**Rooms, Board for Children—19½-H**

EXPERT care small children. Room parent. 1021 Grandview. EX. 2411.

BOARD 1 or 2 children, room for parents, reasonable. RO. 8335.

### ANNOUNCEMENT

The following subdivision of Rental Columns will enable Times' readers to more quickly locate the place they want to rent.

**West and Northwest**

Includes all west of Main street and all sections north of Jefferson street—West Adams, Pico Heights.

**South and Southwest**

Includes all south of Jefferson street and west of Main street—Vermont Square, Manual Arts, Angeles Mesa, Goodyear district, etc.

**East and Southeast**

Includes all east of Main street and south of Mission Road—Hollenbeck Heights.

**North and Northeast**

All north of Mission Road and east of Glendale Boulevard. Elysian Park, Highland Park, Lincoln Heights, Garvanza, Glassell Park, Huntington Drive.

## TO LET—APARTMENTS—Furnished

**Miscellaneous —21**

### JACKSON APTS.

115 N. JACKSON, GLENDALE
Beautifully furnished singles, $40. Doubles, $60 and up.

$45 TO $55, DELIGHTFULLY COOL. New artistic doubles. Frigidaire, showers, wide halls, everything included at price you'd pay for singles. 2018 Glenhurst. OL. 7642.

PHONE MAdison 2345 for TIMES Want-Ads. No credit arrangement necessary. Courteous, experienced ad-takers will help you with your copy if desired.

$40-$45 SINGLES. $60-$65 DOUBLES. New apartments, smart and luxurious, close in, near Brand Blvd. 214 E. CHESTNUT ST., GLENDALE.

### $35 Up, New, Always Cool

Beautiful Singles, Doubles and Bachelors. Valleros, 1076 W. 30th st.

HILSDEL APT., 448 South Lake. New Single, $40. Double $50. Frigidaire, extras. H-R-D cars. Westlake Park.

### THE BROWNLEIGH

626 S. ST. PAUL. D CAR.

$65 NEW double, Frigidaire. 1st block N. Wilshire, 1 block W. of Robertson. 163 N. CLARK DR.

$50—SPACIOUS doubles. Maid service. Wilshire's best. 250 S. Coronado.

$30 up. Singles, Frigidaire, extras included. 542 N. Alexandria. H car.

**West and Northwest —21-A**

OPENING ANNOUNCEMENT
### THE ROSALIND
READY FOR OCCUPANCY JUNE 15
### Singles—Doubles

New features, Dishwashing machines, colored tile baths, twin beds, electric refrigeration. Radio connections. Luxuriously furnished. 4017 COUNTRY CLUB DR. Between Norton and Bronson. L and P cars.

### LA VIDA

SINGLES—DOUBLES—TRIPLES
Just completed, furnished by Barker Brothers. Soundproof; Frigidaire, electric heaters in bathrooms, near transportation. 1115 Masselin ave. (8 blocks west and 3 south of Wilshire and La Brea.) $49 up.
COME TODAY AND INSPECT THESE APARTMENTS. ATTRACTIVE OPPORTUNITY FOR YOU.

### LE-CHATEAU

520 S. SERRANO. R CAR. EX. 7981.
Beautiful new corner double. Home environment. Unusual in arrangement. Immense living room, dining room, iron gates, beamed ceiling, fireplace, French windows. Oriental rugs. Italian carved furniture.

### THE WINDSOR
### APARTMENT HOTEL

EXCLUSIVE WILSHIRE DISTRICT
Beautiful furnished single and double apartments.
Dining Room and Commissary
Catalina at 7th st. DU. 7247

### NEW CHARLOU APTS.
### Walking Distance

Large singles and doubles, twin beds, quiet and refined. Reasonable rates. 821 GREEN AVE. at 8th St., between Valencia and Union Ave.

### MARIPOSA ARMS
### $50.00 to $90.00

Refinement and homelike atmosphere. No wild parties tolerated. 341 S. MARIPOSA. S CAR.

### $40—Just Opened—$50

BEAUTIFUL LARGE SINGLES. BEAVER APTS.—Extras Included. 1314 Sutherland, north of Sunset. East of Echo Park Blvd. MA. 3822.

### ENJOY SHADY
WESTLAKE PARK

Live at Regent Apartments opposite. Special rates. Modern. $45 to $90. 7 minutes from Broadway. DR. 2320.

### RIGHT DOWNTOWN
### Beacon Arms Apts.

DR. 9718. 918 SO. BEACON ST. West of Figueroa, near 9th.

### $47.50 La Casa Loma

Modern, comfortable doubles with bedroom, shower, Frigidaire. Wonderful view, plenty of fresh air and sunshine. 238 S. CORONADO.

### PRESIDENT APTS

669 S. Union. DU. 2101.
Bachelors, $35; singles, $60; doubles, $100 up. Walking distance downtown.

### Luxurious—Cool—New

Furnished Barker Bros. Doubles, twin bedrooms, ½ block Wilshire. $75. 742 S. Spaulding. WY. 5984.

$45—EDGEHILL Apts., 3 rooms, tile bath and shower, refrigeration, new overstuffed furniture, silver and china for 6. West Adams district. 4017 W. 28th street. EM. 9743.

FOR RENT—Beautiful new 3-bedroom 2-bath Spanish in Westwood. 1 block from Wilshire. Unit heat, electric refrigeration. Permanent view. 1 block from Wilshire. OXford 3711.

### $35 SPECIAL

Frigidaire, showers, dinettes, lights, gas, weekly service. Parking. KIORA APTS., 437 S. Hartford Ave. C-D cars.

### $50 UP, NEW DOUBLES

Beverly Palm. Frigidaire, maid, extras included. Parking. 348 N. Palm Dr., Beverly Hills. CR. 7169.

MODERN SINGLES and doubles. Hotel rooms with bath. Elegant furniture. Elevator. By day, week or month. Rates reasonable. WELLINGTON APTS. 953 W. 7TH ST.

WILSHIRE MANOR, 654 S. Detroit. Near Wilshire and La Brea. New, beautiful modern bachelors, Singles, Doubles. $45, $65 to $110.

### Wilshire Place Apartments

2902 WEST SEVENTH STREET
Singles, doubles, Refrigeration.

### $30 UP—Barbara Worth

Newly furnished, outside apartments. Maid, phone service. 407 S. HOPE.

BEAUTIFUL 4 rooms, furnished or unfurnished, 2 bedrooms, electric refrigeration. Exclusive neighborhood. 620 SOUTH ARDMORE. EX. 2576.

485-487 SOUTH HARTFORD
Beautifully furnished double apartments at summer rates. Close in. HE. 0466.

$50 UP. DONIDA APTS. Recently opened, beautiful singles, extras included. 249 S. HARVARD.

$25—LOVELY single, gas, lights, phone. Quiet home near Angelus Temple. Private entrance. DR. 1024.

3-4 rooms, 2 bedrooms, Frigidaire, beautiful grounds, quiet, homelike, summer rates. 4002½ Monroe.

ONE SINGLE, ONE DOUBLE. Beautifully furnished. 120 N. SWALL DR. at Wilshire. CR. 5652.

LARGE rooms and garage. Near L. A. High. $65. 1160½ Queen Ann.

---

## TO LET—APARTMENTS—Furnished

**West and Northwest —21-A**

### RENTAL PROBLEM SOLVED

ANY PRICE. ANY LOCATION.

ASHMONT APARTMENTS
308 SOUTH HOBART
Luxuriously furnished large apartments. Attractive dinettes; ample closet space. Near 3 car lines and motor bus service.
Singles $60 up. Doubles, $100 up.

MAYFAIR APARTMENTS
1760 NORTH WILCOX AVE.
Choice Holywood location.
Singles, $55 up. Doubles, $85 up. Triples, $100 up. 24 - hour switchboard service. Near Hollywood Blvd.

ST. GEORGE COURT
1245 N. VINE. HOLLYWOOD.
Apartment hotel; 24-hour service; steam heat. Lovely garden. Garage adjoining. Bachelors, $40 up; singles, $45 up. Studio apartments with 1 or 2 balcony bedrooms, $75 to $125. Very convenient transportation.

WESTCHESTER APTS.
PICO AND WESTCHESTER PL.
Singles and Doubles, $60 to $125. Spanish lobby. Large apartments. 24-hour service. Hotel accommodations. Electric refrigeration. Sun room, roof garden. Cafe in connection.

SHERMAN APTS.
314 S. ALEXANDRIA ST.
$60 up, singles. $100, doubles. Sunny, outside apartments, 24-hour hotel service. Daily maid service. Sun garden. Modern equipment. Exceptional values. S car.

EVELYN-AMBASSADOR
756 S. NORMANDIE
Singles, $45 up. Doubles, $65 up. 1 block from Ambassador Hotel. Near shop, stores, transportation.

SAXONIA ARMS
400 S. KENMORE
Singles, $50 up. Doubles, $85 up. Large single apartments; steam heat, convenient to bus and car line.

LA GRACE APARTMNTS.
425 S. BONNIE BRAE
Close-in apartments. Close-in Westlake district. Spacious closets. SINGLES, $35 UP.

KAY APARTMENTS
106 E. WASHINGTON BLVD.
Singles, $32.50. Doubles, $43 up. Everything included. Close. Splendid car service.

WESTMINSTER ARMS
560 N. KINGSLEY DRIVE
$40. Large singles. Frigidaire, private garages; quiet residential district

Over 100 Apartments and Hotels
OPERATED BY

### Consolidated
### Free Rental Service

FREE AUTOMOBILE SERVICE
For further information
Call, phone or write
TUcker 9021 day, TRinity 1151 night
842 S. GRAND AVE.

### Benjamin Franklin

512 S HOBART BLVD.
NEW 7-STORY CLASS A BUILDING
LUXURIOUSLY FURNISHED
GARAGE AND SWITCHBOARD
Steam Heat
SINGLES DOUBLES
MRS. E. S. ROBERTSON, Manager

### WILSHIRE-LA BREA

365 S. CLOVERDALE, CORNER 4TH
Take La Brea car. Large rooms and closets. Singles, doubles. Cool ocean breezes, good service, homelike, up-to-date, all outside rooms. Easy to reach all points. Superb tea rooms. Hancock Park Apartments.

### ARDMORE APTS.

Operating under new policy. We offer the best at most reasonable rates in singles and doubles. Beautiful lobby, card and billiard room. FREE PARKING
437 N. Ardmore, north of Beverly

### National Hoover Apts.
### $40 and Up

Singles and Doubles.
Beautifully Furnished.
OL. 9327. 904 N. HOOVER.

### El Patio Apartment

114 South New Hampshire
Beautifully furnished double apartments, bedroom, dinette, sun bath, booths on roof. Refined atmosphere.

### FANSAM APTS.

301 S. KENMORE. S CAR
Beautifully furnished bachelor and single apartments $40 and up. Doubles, $55 up, including phone, gas, and light. Weekly service.

BEAUTIFUL, NEW, UNUSUAL
### "GRAMERCY MANOR"

Latest in every detail, 2, 3, 5-room apartments at reasonable rates, in a residential district. Real HOME. Free garage. 1327 S. Gramercy Place.

### ROCHELLE APTS.

427 S. MARIPOSA. EX. 1691.
SINGLES, $35 UP. DOUBLES, $55 UP. Just opened, exceptionally equipped. 2 blocks Ambassador Hotel.

### $35 Mansur Manor $65

1812 W. 5th St., between Bonnie Brae, Burlington. Double, single, bachelor. Includes light, gas, Frigidaire, service. D car to Burlington.

### BURLINGTON MANOR

Singles, double. Newly furnished. ELECTRIC REFRIGERATION. 625 SOUTH BURLINGTON.

### THE ALDERSHOT

Singles. Clean and quiet. Frigidaire. All extras included except phone. Reasonable rates. S car and Beverly bus. 147 S. NORMANDIE.

### THE TRAYMORE

523 S. RAMPART BOULEVARD
Singles, doubles. All modern conveniences. Private park. Reasonable rates. 3-minute car and bus.

### $45 Lil-Mar Apts. $70

Singles, doubles. New beautifully furnished, gas, lights, Frigidaire. M and J cars. 2315 S. FLOWER.

WILL sublet my beautiful double apartment for any length of time; has regular bedroom, twin beds, only $50, including extra bed, Frigidaire, etc. 1110 S. LAKE ST.

### PICARDY APTS.

109 S. NORMANDIE
Single apartment now available. Large, cool and quiet, twin beds.

### MARIPOSA LODGE

Unique apartments, bedroom, gardens, miniature golf, refrigeration, service. $55 up. 1014½ N. Mariposa.

### Beverly Hills Attraction

$75-$90, new apartment-house, all doubles. ½ block off Wilshire. 137 S. Canon Drive, Beverly Hills.

### $40 ARTABAN $40

Singles. Overstuffed, lights, gas, phone; electric refrigeration; janitor service included. 511 S. Rampart.

### $50 BEL-AIR APTS. $70

New singles, doubles, luxuriously furnished, twin, double beds, flat rate. 129 N. OXFORD. HE. 5986.

### 633 S. BERENDO

VILLA MARIA - SUMMER RATES
LARGE ROOMS AND CLOSETS
SINGLE, double apartments. Outside, west and east front, overstuffed furniture. Rent, single $35, double $55. Walking distance. 1301 W. 10th.

### $45 Beverly Lake Apts.

New singles, dinette. Extras included. Frigidaire. 118 S. LAKE.

BEAUTIFUL SINGLES and DOUBLES.
### RAYBELLE APTS.

All extras. 756 S. Mariposa. N car.

LOW SUMMER RATES, $40 TO $65
### "Beautiful" Robert Arms

668 Rampart, between 7th-Wilshire.

SUMMER RATES, SINGLES-DOUBLES
### SHELDRAKE APTS.

Free phone. 511 S. Oxford. EX. 5496.

### $37.50 SINGLES $40

The Florentine. Attractive outside apartments. Near cars. 1897 W. Adams.

### $30 Large Singles $35

Overstuffed. 629 S. Burlington Ave.

$32.50. Large single, overstuffed, tile bath, kitchen, gas, light, Frigidaire included. 1401 S. BONNIE BRAE.

SINGLE apartment free to lady who can help me keep select apartment house filled. WY. 1244.

### $35 Alvesta Apts. $45

Modern singles. 816 S. PARKVIEW.

### ANSONIA

2205 W. 6TH ST. DR. 4280.

$40-$45. SUNNY doubles, real bedroom, tile features. 2723 SAN MARINO.

$5-$8—Cozy, clean, close in apartments, overstuffed. 216 N. BEAUDRY.

2-3 ROOMS. Beautiful. Extra bed. Frigidaire. Bus and car. MO. 18116.

$35—SINGLES, doubles, $32.50. Radio, overstuffed, close in. 1222 W. 8th st.

4 ROOMS, 2 bedrooms, Frigidaire $175. Near Ambassador. EX. 3200.

$4 AND $5. 2 and 3-room apartments, clean. 111 S. Beaudry ave. MA. 4390.

$30—MODERN singles. Tile baths, showers. N car. 1003 W. 23RD ST.

$22.50 UP. Modern singles, downtown. Stanley Apartments. 210 S. Flower.

$30, 2 rooms, nicely furnished. Garage. Adults. 1824 W. 29th st. RE. 5286.

### $25 Up—255 S. Catalina

$40—3 rooms, real bedroom, 2 beds. H car. MO. 13574. 619 N. Kenmore.

$25 TO $35, YULE APTS. Neat, overstuffed, elevator, lobby. 1343 W. 6th.

---

## TO LET—APARTMENTS—Furnished

**West and Northwest —21-A**

### "LA SEGOVIA"

WILSHIRE'S
MOST EXCLUSIVE AND
ULTRA MODERN APARTMENTS
SUBTERRANEAN GARAGE
SERVICE DE LUXE
SINGLES, DOUBLES
AND 4-ROOM SUITES
NOW AVAILABLE
### 849 S. GRAMERCY DR.
MRS. L. W. REITZ, MGR.

404 S. ALVARADO, 5 rooms, 2 real bedrooms, garages, comfort, quiet and privacy. 1 block Westlake Park.

BACHELOR Apartments, $30 and up; light and gas furnished. 7315 MELROSE AVE.

$5 WEEK. Ladies only; cozy singles with kitchenette. 645 N. Heliotrope.

$35. CHARLES APT. Single. 5 blocks Junior College. 1246 N. BERENDO.

$35. VASSAR ARMS APTS. Singles. Frigidaire, service. 2529 W. 4th St.

**Hollywood —21-W**

### HASONIA

"MAKES LEAVING DIFFICULT"
3640 FRANKLIN AVE. MO. 1161.

Sound and fireproof building. Double apartments and 4-room suites. If you are looking for a cool, comfy home, inspect these beautiful apartments where you can spend the warm summer evenings on our beautiful roof garden. Also tennis court, rose garden, swings, awnings, garage. 24-hour switchboard service.
ELENA HIXSON, Manager.

FOR those who demand refined, beautiful and unusual surroundings
WE OFFER
### SOMERSET APT. $65 Up

IN HOLLYWOOD
24-HOUR SERVICE UNEXCELLED
BACHELOR APTS. FREE LIGHTS
GAS, GARAGE, PRIVATE PARK
SUN BATH BOOTHS ON ROOF
6075 FRANKLIN AVE.
HE. 4161

### Casa Feliz—Casa Verde

1841-1845 N. ALEXANDRIA AVE.
New houses. 60 apartments. Electric refrigeration. Car line, stores. Doubles and singles. Reasonable rates. Well managed houses. Gas, light and linen included. Several good vacancies. OLympia 2634. OLympia 2635.

### Blackburn Apartments

24-hour switchboard and maid service, soft water, Frigidaire. Singles, Doubles with 2 baths. 1805 N. Wilcox at Yucca. GR. 3151

NOW OPENING
### Edgemont Manor Apts.

Most Complete Bachelors. Singles. Doubles and Suites. Garage Service. 1724 N. EDGEMONT. OL. 2961

### El Caballero Gardens

5-room studio apartments, beautifully furnished, 2 bedrooms, $160-$175; adults, no pets. Ready 15th. 1837 N. Garfield Place. HE. 1908.

$40. 7964 FOUNTAIN AVE. $60.
Attractively furnished, maid service, etc., near cars and bus. Will call for you. HO. 9449 or HE. 8475.

### $40—LARGE DOUBLE

Twin and double beds, 2 car lines, garages. 1160 N. Edgemont. MO. 19736.

### DOR ELAINE APTS.

$37 to $75. Bachelors, singles, doubles. Frigidaire. 1816 N. Normandie.

KINGSLEY APTS., Hollywood Boulevard at Kingsley Drive. Singles, $25-$32.50; doubles, $40-$45. Clean, comfortable; extras included.

WILL rent $40 furnished double apartment at reduced price to party that will care for place and answer phone. HE. 2262.

$30—DONCAS APTS.—$40. 320 N. ARDMORE AVE.

BACHELOR, SINGLE, FRIGIDAIRE.

$50-$60. BEAUTIFUL new corner double. You will like them. Near Fox studio. 5617 Fernwood ave.

$35. VERY DESIRABLE SINGLES. Light and clean. Maid service. 6220 LA MIRADA. GR. 1776.

UPPER, 2-room, kitchen, bath, sun room. 607 N. St. Andrews Pl. HE. 8183.

UNUSUALLY roomy and attractive single, 3 exposures, private entrance. 4817 Franklin Ave. MO. 19350.

NEW lower front double. Partly furnished. New velour drapes, range, Frigidaire. $57.50. 732 N. Harvard.

AMOR ARMS, 1759 Orchid. Heart of Hollywood. Triples, bachelors, doubles, singles. Summer rates. HO. 7173.

$35—BEAUTIFUL single, near Sunset bus. 1423 N. MARTEL. OL. 3204.

$40—SINGLE, overstuffed, opposite United Artists. 7211 Santa Monica.

BEAUTIFUL singles and doubles. 5223 MONROE ST. Western ave. car.

**South and Southwest —21-B**

### NEW PHILOW MANOR

$40 UP. Brand new pillow arms. Sleepy Hollow overstuffed, electric refrigeration, showers, steam laundered, maid service and garage. F car or Figueroa bus. 5222 S. Figueroa.

### EDGEPARK APTS.

NEAR EXPOSITION PARK AND U.S.C. FRIGIDAIRE. SPANISH GARAGE. REASONABLE RATES. E, M, F CARS. 3977 MENLO.

$35 UP. SINGLES AND DOUBLES, overstuffed, automatic hot water, single rooms $5 week. O, M, H cars. Lilly Apts. 102 W. 38th street. HUmbolt 6489.

$45—ALINE APTS. New. Frigidaire; artistically furnished, most beautiful street in city. 1051 BROWNING BLVD. near Santa Barbara, Vermont and University. E-M-U-V cars.

$25 up. Lilly Apartments, 102 W. 38th st. Singles and doubles, overstuffed; automatic hot water; single rooms, $4 week up. O, M, H car. HU. 6489.

### $35—Misner Apts.—$40

New outside singles, dressing room, tile. 210 W. 43rd Pl. O-M-V cars.

$50—FRIGIDAIRE. New. Modern—$55. 4-room bungalows and apartments. Near U.S.C. 723 W. Santa Barbara.

### $32.50 312 E. 25th st. $42.50

Overstuffed. Electric refrigeration.

### $37.50 El Nedo Arms

Single. Frigidaire. 910 W. 41st st.

BEAUTIFULLY furnished new single apartment, $35 per month. Apply Calpost Bldg., 5th Ave. & Slauson st.

$25—SINGLE COURT APARTMENTS. LIGHT, GAS. 1108 W. 37TH DRIVE.

$27.50 UP. Single, double, overstuffed. Westfair, 327 W. 45th st. Garage.

$25—2 light rooms, gas, lights, phone, garage free. 1357 W. 37TH PL.

LADY wishes middle-aged lady, share 5-room upper duplex. UN. 3564.

BUSINESS woman will share home with same. UN. 3080 Sun. and p.m.'s.

## TO LET—APARTMENTS—Unfurnished —21½

### EL MIRADOR

### NOW OPEN

4 AND 5 ROOMS
6 ROOM ROOF BUNGALOW
SUBTERRANEAN GARAGE
1303 N. SWEETZER AVE.
Drive west on Sunset to 8300 block

### JUST COMPLETED

3 and 4 rooms, garage, $65-$90.
FASHIONABLE HOLLYWOOD
HANCOCK PARK DISTRICT
Ultra modern, artistic. Extra wall bed, stall shower. Sound proof.
420 NORTH SYCAMORE
1 block east of La Brea
1½ blocks north of Beverly.

### EL MONTALVO

S. Mariposa and 2nd St. Apartments offering splendid living.

APARTMENT HOME — HOLLYWOOD. Large double, Frigidaire, electric ventilation. Private entrance on patio. 1165 N. Hobart. HO. 8239.

$37.50. ANOTHER LOVELY FRONT UPPER, one bedroom, extra built-in bed, garage, near schools and chain stores. 7927 Waring ave.

HANCOCK PARK, 363 N. Sycamore. Two bedrooms, dinette, Frigidaire. 3 exposures, garage. Each with porch or patio. OR. 4450.

NEW 5-room apartment near beach. Garage, Frigidaire. $75; furnished, $85. Hollywood Riviera. UN. 8205.

3-ROOM; Frigidaire; range; dinette set, garage. 133 N. Kenmore. WA. 3309.

SINGLES, modern, newly decorated. $20. 510½ N. Western. Apt. 1. WA. 6754.

EXTRA LARGE DOUBLES. New buildings. $35 up. 314-315 N. SIERRA BONITA. WY. 4834. WH. 6649.

4 BEAUTIFUL ROOMS, refrigeration and service. Choice location. 620 SOUTH ARDMORE. EX. 2576.

3-ROOM modern unfurnished or partly furnished. 232 S. CATALINA.

$35; large, outside single; Frigidaire; garage $5. 418 N. Larchmont. GR. 4753.

NEW southeast corner double, Frigidaire, $42.50. H car. 732 N. Harvard.

$40 UP—New front double, Frigidaire, gas, lights included. 226 North Reno.

NEW sunny upper, garage. 2255 W. 20TH ST. W car. RO. 3880.

## TO LET—FLATS—Furnished

**West and Northwest —22-A**

7 ROOMS, 3 bedrooms, lower flat. $65. Garage. Trees, lawn. 1200 W. 29th st.

3 ROOMS; new; unit heat; Frigidaire. $65. 133 S. Swall corner 3rd. CR. 3364.

5-ROOM upper. Frigidaire, unit heat, near Wilshire. 736½ S. Dunsmuir.

---

## TO LET—FLATS—Furnished

**West and Northwest —22-A**

3 ROOMS attractively furnished, grand piano, garage. 137 S. Berendo.

5-ROOM, $65; nicely furnished, modern, close in. 451 S. New Hampshire.

5 4-room lower, 3 beds, private porch, real fireplace. 1129 W. 18TH ST.

5 ROOMS, 2 BEDROOMS. Free hot water. $50. 628½ Valencia. EX. 5813.

5-ROOM upper, 2 bedrooms, extra bed. 3342 San Marino, corner Harvard.

3-4 ROOMS $35, $40, gas, light, laundry paid. Near Westlake. AT. 5780.

5-ROOM modern. Wilshire, like new. Frigidaire, $65. 3849 W. 8th. FI. 0391.

7 large rooms, $35. Adults. 1027 N. CORONADO ST.

5 ATTRACTIVE rooms, fine location. 1280½ S. Plymouth Blvd.

5-ROOM upper. Orientals. Reasonable. 827 S. NEW HAMPSHIRE. DR. 7318.

ROOMS, attractively furnished, grand piano, garage. 137 S. BERENDO.

4-ROOM modern, 2 beds, $35; beautifully furnished, garage. 1437 Silver Lake Blvd. at Sunset. OL. 2089.

4-ROOM front, mohair, Wilton rugs, shower. $40-$45. 2929½ Van Buren.

4-ROOM upper, sleeping porch, piano, garage. 2628 Kenwood, off W. Adams.

4-ROOM, overstuffed, sun porch, garage. O car. 325 S. Union. EX. 2021.

4 LOVELY rooms. $35, overstuffed, garage. 6-room $45. 1449 W. 23rd st.

4-ROOM beautifully furnished, $45. 4512½ Willowbrook. 2 cars & bus.

4 ROOMS, $75; orientals, shower, Frigidaire. 122½ N. Edgemont. WA. 6644.

4 ROOMS nicely furnished, garage, $60. 803 N. Ridgewood Pl. HE. 6282.

4 LARGE MODERN ROOMS, $40. Nicely furnished. 1662 S. Ardmore.

3-ROOM flat, elegantly furnished, very large rooms, beautiful yard. Reasonable rent. Adults only.
1110 MAGNOLIA AVE.

3-ROOM upper front, overstuffed, adults, now $50. 1764 WEST BLVD.

2 rooms and private bath, upper rear. $20. L car. 1426½ 10TH PLACE.

**Hollywood —22-W**

5 ROOM. Owner's beautifully furnished home. 1611 N. Berendo. MO. 12084.

3 LARGE ROOMS. Frigidaire, real bedroom, beautiful grounds. Block N. Hollywood Blvd. 1832 Whitley.

**South and Southwest —22-B**

4 ROOMS, extra bed, $32.50. 3 rooms, 2 beds, $25. Garages. 1730 W. 84 st.

3 rooms, up to date, well furnished. Garage. 322 W. 55TH PL. 4400.

$33—4 rooms, 3 beds, overstuffed, comfy. M, V, U, F cars. 875 W. Vernon.

## TO LET—FLATS—Unfurnished

**West and Northwest —23-A**

7 ROOMS, 3 bedrooms, 2 baths. Beautiful new lower duplex. Open. 6351 W. 6th St. $115. OWNER. WA. 1474.

5-ROOM sunny upper duplex. Fine view. $30. Adults. 2032 7th Ave. EM. 5832.

5 ROOMS. 413 N. OGDEN. $35.

5 ROOMS. 141 S. Oakhurst. $60.

5 ROOMS. 906 S. Orange Grove. $50.

3 ROOMS. 7944 BLACKBURN. $40.

ALL NEW, FRIGIDAIRE. Unit Heat. GARAGES. WILSHIRE DISTRICT. JAY O. LISSNER. OR. 4478.

5 ROOMS, new remodeled, very reasonable price. On 8th avenue, near Pico; walking distance L.A. High. Inquire 1307½ 5TH AVE.

5 ROOMS, large, modern duplex, stall shower, 4 exposures, garage. $60. 6827 W. 6th st. OL. 6060 after 7 p.m.

5 LOVELY SUNNY ROOMS, $50. Electric refrigeration, near shopping center. Excellent transportation. Garage. 1859 S. HARVARD.

5 ROOMS, Frigidaire, unit heat, bath and shower; garage. Only $60. 926 S. Orange Grove. WY. 4396.

5-ROOM modern flat. $50, near L. A. High. Frigidaire, garage. 1139 WEST BLVD. Mr. Klapproth. OR. 6060.

5 very large rooms, nook, tile bath, shower, real fireplace, Frigidaire, garage. $65. 1613 Genesee. WY. 3061.

5 LARGE ROOMS, UPPER SOUTH, $45, including garage. Close in. Near cars, etc. 1089 S. MARIPOSA.

5 ROOMS, nook, extra bed, garage. Best flat in city. High ground. Block to car. Reasonable. 2221 W. 29th st.

5-ROOM upper, modern, only $50. Wilshire district, Frigidaire, stall shower. 7954½ Blackburn. WH. 2312.

5-ROOM modern flat, $50, near L. A. High. Frigidaire, garage. 1139 WEST BLVD. Mr. Klapproth. OR. 6060.

5 ROOMS and garage. $40. Modern. 512 N. Hoover. Owner. 727 S. Spring St. TR. 0901.

5-ROOM new upper, south exposure, strictly modern, ½ block north Wilshire. 144 N. Swall Dr., Beverly Hills.

5 LARGE rooms, 2 baths, refrigeration, heat. Reasonable. 113 N. Sycamore. HO. 4291.

5-ROOM modern. $50. Garage, shower. 526-28 S. NORMANDIE. DU. 6736.

[illegible]

5-ROOM LOWER, WALL BED, BLOCK Ambassador. $55. 729 S. BERENDO.

5-ROOM beautiful lower, quiet, P car. Adults. 1318 2nd Ave. EM. 2786.

5. 4 room, $40-$45, with refrigeration, hot water. 3837 White House Place.

5 BEAUTIFUL sunny rooms, Frigidaire. Garage. $50. 2412 Crenshaw. EM. 1573.

4-ROOM, $35; flats, 1 upper and lower, modern, extra bed, garage. 3 blocks from W. Adams, 2 and 3 cars. 4622 W. 30th st.

4 SUNNY rooms, lower; built-in features; tile bath, extra bed, garage. $35. 2690 S. Harvard. WH. 5214.

### 4 Room $30 Flat Free

10 days. 1611 S. Arlington. RO. 5639.

4 ROOMS, $30, cool, airy, children welcome. See this. 3e car. 1434 W. 18th street.

4-ROOM lower, like new, Frigidaire, lovely view. No climb. $40. Hollywood Junction. 1038 Sanborn Ave.

4-ROOM, very modern. FRIGIDAIRE. Garage, high ground, near Westlake Park. 268½ S. Carondelet. DU. 6137.

4-ROOM flat, $36, walking distance from town. 1431 W. 11th st. Owner. 727 S. Spring st. TR. 0901.

4 ROOMS, $40. 2 bedrooms, electric refrigeration, garage. 300 S. PARKVIEW ST. HO. 1711, HO. 6635.

4 LARGE rooms, extra bed, built-in features. $35, close in. 1826 Montana.

4 ROOMS north upper, extra bed. $40, garage $5. 530½ N. Heliotrope.

4 ROOMS, tile bath, shower, sun porch. W. Adams district. 2804½ 3RD AVE.

4-ROOM near Bronson-Washington. Beautiful. 4653 W. 21st. RO. 0516.

4-ROOM FLAT. RENT $35. OPEN. At 1322 SO. WESTERN. WA. 4583.

4-5 room upper, lower, newly decorated. 4512½ Willowbrook.

3 BEAUTIFUL airy rooms. Lovely view. Corner. Frigidaire. Large closets, garage. $50. 1089 S. CLOVERDALE.

CORNER duplex, 3 bedrooms, 2 baths. Wilshire district, near L.A. High. $70. 1101 Tremaine. Owner. RE. 9386.

REDUCED FROM $45 TO $35.
4 beautiful rooms, bath, garage. 422 N. SPAULDING. TU. 6396.

**Hollywood —23-W**

6 ROOMS, upper south, garage, locker. Fine location. 1726 N. Bronson, just north Hollywood Blvd. HE. 3672.

6 rooms, 2 bedrooms, lower duplex. Ideal location. 1342 N. Hayworth near Sunset. Adults. Call a.m. GR. 0529.

5-ROOM flat, 2 bedrooms, wall bed. 1438 Las Palmas ave. HE. 7717.

5 LARGE SUNLIT ROOMS, 2 bedrooms, garage. $50. Stucco. Excellent location, near cars, stores, etc. Adults. 1143 N. Edgemont st.

5 ROOMS, garage. Very attractive. $60. Beautiful West Hollywood. 1230 N. Sweetzer. CR. 5552.

5 LARGE beautiful rooms and den. $85. Tile bath, shower, fireplace. 7060 Hawthorne ave. OL. 3783.

5-ROOM lovely duplex. 1646 N. Hobart, near Hollywood Blvd. OX. 0423.

4 ROOMS, new, modern, private entrance, adults, near Hollywood High. 1453½ N. Mansfield. GR. 7320.

4-room upper, new, modern, refrigeration. Adults, extra bed. 5727 Carlton.

**South and Southwest —23-B**

7 LARGE beautiful rooms, $35 today. 135 E. 27th st. Near Main.

4-ROOM upper, $40, strictly modern. M, J cars. 414 W. 23rd st. RI. 4397.

4 LARGE rooms, new, electric refrigeration, garage. $45. 823 W. 47th st.

3 EXTRA large rooms and glassed-in service porch, $25, 1 bedroom, all tile features, built-in refrigerator, automatic heater, large breakfast nook, clean and sunny. Close in. VE. 7430. 837 W. 42ND PL.

**East and Southeast —23-C**

4 ROOMS, hardwood floors, breakfast nook, garage, $30. 437½ Euclid ave.

## TO LET—HOUSES—Furnished

**West and Northwest —24-A**

12 ROOMS, Los Feliz ..........$750
8 rooms, near Wilshire Country Club ..........$160

### LA BONTE & RANSOM

GL. 2161. 132 N. Larchmont.

11-room, Hancock Park, 4 baths. $450
10-room, Fremont Place, 3 baths ..........$300
9-room, 3 bath, Lucerne Blvd., attractive home, summer only. $150
Many other short leases.

### CHELEW & HOIT

3841 Wilshire Blvd. DRexel 4298

11-ROOM, 4 bath, 3-4 months. $500. Owner home never rented, 8 room, 2 bath, 3 to 4 months. $225. 7-room, 2 bath bungalow. $125. DU. 3300. Mrs. Wood.

### LAACK & WILLIAMS

3750 Wilshire Blvd., near Western.

10 rooms, 3 baths, large grounds, $500.

### NELL SANGSTER, with

WRIGHT & BECKER
3900 Wilshire Blvd. Fitzroy 4111.

6-ROOM beautiful home, corner, 3 bedrooms, 3 baths, 2 sleeping porches. 901 S. Manhattan.

6-room beautifully furnished, 2 sleeping porches, double garage, flowers, yard kept. 3014 Leeward ave.

---

## TO LET—HOUSES—Furnished

**West and Northwest —24-A**

9-ROOM 3-bath, exquisitely furnished for a home ..........$300
8-room 3-bath, Windsor Square, 2½ months' lease, Frigidaire. $150
7-room, orientals, grand piano, radio, patio ..........$100
Sunday, 10 to 2. Mrs. Meyer.

### The Henry de Roulet Co.

Wilshire at Western. DU. 4400.

9 ROOMS, private home or income. 1704 Roosevelt. MU. 0712. RO. 3834.

8 ROOMS, 4 bedrooms, attractive Beverly Hills home, large garden, ideal for children; for summer months. $225 month, or will lease unfurnished. 909 N. Canon Dr. OX. 1830.

8-ROOM beautiful 2-story home, 3 bedrooms, 2 baths, modernistic furnishings. Electric refrigeration, etc. $125. Nellie of Beverly. CR. 3067.

8-ROOM, 3 bath, most exquisite duplex we ever had. Reduced from $300 to $275. Phone Mrs. Meyer. DU. 4400.

8 ROOMS, furniture worth $300, sell $125; rent $25. Sickness; must sell quick. 211 N. Hope st.

7-ROOM bungalow, gorgeously furnished new home, Beverly Hills near Wilshire. Immense front patio, furnished in wicker, couch, hammock, umbrella, table and chairs; pool, palms, very large living-room; baby grand piano, radio, library, tapestries, Oriental rugs, 1 bedroom green and gold; 1 in orchid; beautiful silks, spreads and canopies. 2 lovely all-tile baths and shower; dressing-room with running hot and cold water. This home should rent for $300 a month, but to adults used to fine homes and having very best references will lease 6 months with option of longer, $180 month. Phone OR. 6774.

7 ROOMS, everything of the finest. Owner leaving for Europe. Wilshire Country Club district. EX. 1191.

7 ROOMS, close in, owner's home, $85. Inquire 1347 W. 24th st. RE. 3407.

7-ROOM house well furnished. Rent for 2 months. Good location. Near transportation. RO. 6879.

7 ROOMS, 2 baths, nicely furnished; $100 month. 2334 Haddington Dr., Cheviot Hills.

7 ROOM, 2 bedroom, breakfast room, $70. Call today. Key 4365 Melrose.

6 ROOMS — 3 BEDROOMS
BEAUTIFULLY FURNISHED, GRAND PIANO, RADIO, GARAGE. DETACHED LAUNDRY. $90
1 BLOCK AMBASSADOR.
627 S. FEDORA. TU. 6351

6-Room bungalow, 3 bedrooms, garage, sleeping porch, overstuffed, piano, large rooms. $70. 2702 S. Harvard.

6 ROOMS, 2 baths, garage, $85. 750 N. Harvard Blvd. Phone NO. 7735.

6-ROOM bungalow; tile features, overstuffed. Adults. 2042 W. 31ST ST.

6-ROOM, nice furnished, piano, double garage, $75. Beverly district. OX. 7841.

6-ROOM house for rent, furniture for sale. 1289 W. ADAMS.

6 ROOMS, $75, 2 baths, gardener, water paid. Beverly Hills. OR. 6671.

6-ROOM corner, partly furnished. $65. 201 S. BENTON WAY.

6 ROOMS, half of attractive duplex, completely furnished, garage, beautiful yard, near car line and business section, references required. 1933 6th ave. or EX. 3462.

5 ROOMS, ½ double, exquisitely furnished, oriental rugs, etc. 3825 ALCOTT ST. OX. 9638.

5-ROOM furnished bungalow; clean, pleasant. Near Forum Theater. Bargain. Rental 3252 W. Pico. EM. 6935.

5 ROOMS, 2 bedrooms, extra bed, Frigidaire. Beautifully, completely furnished. Garage. $70. 1438 S. Hobart.

5 LARGE rooms completely furnished, 4 beds, every convenience, very reasonable rent. Close in. 841 W. 17th.

5-ROOM bungalow, complete, twin beds. R car. 318 N. Larchmont. HE. 3526.

5 ROOMS, ½ double, new decorations. 127 S. Maple, Beverly Hills. HO. 1252.

5-ROOM lower duplex, modern, breakfast nook, garage. 377 S. Normandie.

5 ROOMS, 3 bedrooms, sleeping porch, reasonable. Summer. EM. 4941.

5-Room bungalow, complete 1 month. R car. 316 N. Larchmont. HE. 3526.

5 ROOM duplex, $40, 2 bedrooms. Bath. 320 S. Wilton Pl. EX. 3152.

5-ROOM cottage, 2 bedrooms. Children Welcome. DU. 7318.

5 ROOMS, $30; nicely furnished. 1436 Fairbanks Pl., corner Echo Park Ave. 1 block Sunset Blvd. RO. 1231.

5 ROOMS. A little house, fireplace. Trees, patio, cool. 4317 W. 4th st., near Van Ness. WH. 6162. $75.

4 PLEASANT rooms, bedroom, extra bed, dressing room. Children accepted. $75. 1308 Poinsettia Dr. GL. 4314.

4 ROOMS, $60, 2 bedrooms, twin beds. Frigidaire. 4189 Oakwood. R car.

4 beautiful rooms, phone, garage. West Adams district. $65. EM. 7133.

4-ROOM, ½ double, overstuffed, garage, $35. 3318 W. 27th st. RO. 1571.

4-ROOM, nice bungalow, overstuffed, nice yard, $40. 624 S. BIXEL.

4 ROOMS nicely furnished, $45. 3845 S. Benton Way. GL. 7261.

3 ROOMS. Newly furnished, 2 beds, porch and store room. 3-car lines. 1505 S. New Hampshire.

3 ROOMS, living-room, bedroom, kitchen, breakfast nook, Frigidaire, garage. $40 month. 825 S. Berendo.

3 ROOMS, tile, overstuffed, ½ block L car. Parking. $27.50. 1030½ Fedora.

3 ROOMS, overstuffed, 2 beds, garage. Large lot. $35. 837 Michaeltorena.

3-ROOM duplex, $45. 4-room, $45. Garage. 1524 W. 29TH ST. RE. 3380.

3-ROOM, $25. Adults, walking distance. West 1st or C car. 1310 Beverly Blvd.

VERY attractive 4 rooms, 2 bedrooms, large living room, fireplace and alcove, day bed. Nicely furnished, cool, high, easy access. Close in. Garden cared for by owner. Garage. $65. MU. 2532.

FOR rent, attractive five-room well furnished house in beautiful Lafayette Square; available June 15th; year's lease; reference required. Inquire 1721, Lafayette Road. Phone OXford 4871.

RENTAL SPECIALIST
### JEANNETTE B. REID

FIRST NATIONAL BANK BLDG.
BEVERLY HILLS. OX. 7121.

Rental Specialists
### Newell Van Derhoef, Inc.

8683 Sunset Blvd., corner Las Palmas. GLadstone 3148.

RENTALS
### BEVERLY HILLS

BEVERLY HILLS REALTY CO.
400 BEVERLY DR. OX. 6133.

SEE MISS JOY FOR
### Beverly Hills Rentals

THE FRANK MELINE CO.
Beverly Hills Office. OX. 6171.

HEADQUARTERS
BEVERLY HILLS RENTALS
ARTHUR M. KELLEY CO.
OX. 7655. Evenings, OX. 7713.

RENTAL SPECIALIST BUREAU
### Susan Beach Howry

HO. 5400. 1759 Cahuenga. MO. 17979.

$30—4 ROOMS, well furnished, 2 bedrooms. For 2 or 3 adults. 10 minutes from city. Near beautiful Echo Park. 1731 BELLEVUE AVE.

OUR well furnished 7-room house, 2-3 months; very reasonable. Wilshire bus. 249 Doheny Dr. OX. 6649.

HOUSES, BUNGALOWS, FLATS
Professional Service Exchange
HOllywood 0333. Station 3.

**Hollywood —24-W**

10-ROOM fine home, beautiful grounds. $800. HE. 2128.

9-ROOM, 3 baths. Beautiful garden. $250. HE. 2128.

8-ROOM, 2 baths, double garage, Frigidaire. 1951 Franklin Circle. GL. 5250.

7-ROOM duplex, completely furnished, 3 bedrooms, 2 bathrooms, garage. Exclusive residential location. DELIGHTFULLY COOL for summer. Only $125. 5343 Russell Ave. Open for inspection 1 to 5 p.m.

7-ROOM nicely furnished, large fine yard, convenient location. 5436 Virginia Ave. HO. 4348.

7 ROOMS, 3 bedrooms, wonderful home. $80; near Hollywood High. 1456 Alta Vista Blvd. GL. 1810.

7-ROOM, 3 bedrooms, breakfast room, 2 garages; steam heat. $100, lease. 530 N. Vista. HE. 5178.

7 ROOMS, 3 baths, grand piano, Frigidaire. $200. 2008 Taft. HE. 5342.

7 ROOMS, 3 bedrooms, garage, $65. 1013 N. Hobart Blvd. Key 1001.

6-ROOM Spanish, studio living room, 3 bedrooms, 2 baths, piano, 2-car garage. No agents. HO. 5633. HO. 3947.

6 ROOMS, ARTISTIC STUDIO HOME, ORIENTALS, FRIGIDAIRE. GR. 4971.

6-ROOM, 3 bedrooms, grand piano, $125. 5660 Franklin ave. MO. 14293.

6-room bungalow, 3 bedrooms. Fine home. Adults. 1749 N. Alexandria.

6-ROOM modern residence, nicely furnished. Piano, electric refrigeration, garage. Lawn and water, $80. 1215 N. Poinsettia Pl. HE. 0761.

5-ROOM HOME, 2 bedrooms in West Hollywood's best residential section. Reasonable rent. GR. 7938.

5-ROOM duplex, partly furnished, $45. 4641 Melbourne Ave. MO. 16717.

5 LARGE rooms, hillside, attractively furnished, beautiful surroundings, every convenience, between Santa Monica and Sunset Blvd. Apply 8433 Fountain.

5-ROOM Spanish bungalow. Beautifully furnished. 2 bedrooms. 1312½ N. Formosa, near Sunset-La Brea.

5 ROOMS, breakfast room, garage, desirable location, summer rates. 1436 N. Hayworth, near Sunset.

5 ROOMS, cottage, 2 bedrooms, lovely location. 1330 N. HARPER.

4-ROOM duplex, part furnished, newly decorated, near car. $30. OL. 1074.

3-ROOM STUDIO HOME, $50. 6623½ Alta Loma Terrace, off 2100 Highland Ave. 2 blocks south of Bowl.

3-ROOM ½ double, cozy, garage, convenient to cars. 1222 N. CITRUS.

### Home Rental Bureau

6381 HOLLYWOOD BLVD. GR. 4971.

**South and Southwest —24-B**

8 ROOM house, 4 bedrooms, upstairs, piano, phone, etc., couple or gentleman. 3002 La Salle Ave. RE. 1191.

[illegible]

ele Roulet Co.

C. W. Patterson

LAACK & WILL

B. REID

BESS A. GREE

840 S. La B

erhoef, Inc.

LA BONTE &

HILLS

Rentals

The Henry de R

Howry

Bureau

## TO LET—FOR BUSINESS—
Miscellaneous —37

Offices and Desk Space —37-J

STEAM-HEATED OFFICES
VERY REASONABLE RENT
BUSY BUSINESS DISTRICT
CIVIC CENTER

### Southwest Bldg.
### 130 So. Broadway

Wilshire Boulevard Office

Beautifully furnished, desk or private office space, one man or an organization. Very low figure. DR. 7144.

For Rent, Desks, Chairs

Safes, Files, Complete Outfits. Rent applies on purchase. MILLER'S, 219 W. 2nd.

WILL RENT DESKS AND LARGE PRIVATE OFFICE. VERY ELABORATELY FURNISHED. PHONE AND STENOGRAPHIC SERVICE. CALL 309 HAAS BLDG.

Industrial, Business —37-K

## BOATS, YACHTS, CANOES—
Sale, Exchange, Etc. —38

CLUB BOAT SHOP

OUTBOARD, SOLD, EXCHANGED. PHONE WILMINGTON 683.

## AVIATION, AIRPLANES—
Services, Parts, Instructions —39

WILL trade equity in 1930 Chrysler 70 roadster, 10 days old, for aeroplane. 174 S. WESTERN.

## AUTOMOBILES, USED—
Miscellaneous —40

FIFTY BUICKS

Buick 1926 Sedan

24 HOUR SALES

Cadillac '28 Sedan
FULL PRICE $1685

Cadillac 341 A Sedan

CHRYSLER'S 75S $695

Chrysler '29-75 Coupe
FULL PRICE $1045

De Soto '29 Roadster
FULL PRICE $665

Dodge '29 Senior Coupe

Dodge '29 Sport Victoria

Durant '30-66 Coupe
RUN VERY FEW MILES
FULL PRICE $795

## AUTOMOBILES, USED—
Miscellaneous —40

ESSEX Challenger coupe, 1929, 5 wire wheels, spare tire, driven less than 1000 miles, 30-day guarantee and service, $695, terms. 122 Santa Monica Blvd., Santa Monica. Phone 22168. Mr. McCarthy.

Essex '29 Roadster $695

MURPHY MOTORS, 1110 S. Flower

FORDS MODEL-A'S $295

Franklin 1929 Sedan

GRAHAM-PAIGE

HUDSONS 1929s $795

Marmon '28-78 Roadster
FULL PRICE $785

Nash '29 Special Six $795

NASH 8 SEDAN

Nash Advanced Six 1929

Packard 1930 Sedan
FULL PRICE $2085

Douglas M. Longyear, Inc.

STUDEBAKER 1929 $695

Trucks, Delivery Cars —40-L

KELLEY'S TRUCK LOT
TRADES AND TERMS

Trailers —40-M

PIKE TRAILERS, 2, 4, 6-wheelers, for sale or rent. PIKE AUTO TRAILER WORKS, 2615 SANTA FE AVE.

Trucks for Hire —40-N

TRUCKS for rent without drivers. 430 E. 7th. MA. 3297.

Automobiles Wanted —40-P

## AUTOMOBILES, USED—
Miscellaneous —40

Motorcycles, Bicycles —41

FOR SALE—Bicycle, almost new, price $20. MA. 3533.

## FURNITURE—HOUSEHOLD
GOODS, Sale, Exchange —30

USED
FURNITURE
AND HOUSEHOLD GOODS
OF ALL DESCRIPTIONS
Sacrifice Prices
Cash Or Credit
OVERELL'S
SEVENTH AND MAIN

FURNITURE, HIGH-GRADE
YOUR HOME
Completely Furnished
With the best of everything.
$298, Rugs Included
18 months to pay.
Globe Upholstering Co.
3700 S. Vermont Ave.
OPEN EVENINGS. EASY TERMS.

INVALID WHEEL CHAIRS

WE RENT CHAIRS

Furniture at Auction —30-A

Auction Friday 10 A. M.
1348 W. ADAMS

Auction, Thursday 10 A.M.

AUCTION
Sat., June 21, 6:30 P.M.

2 AUCTIONS

Furniture Wanted —30-W

HIGH-GRADE FURNITURE AND FURNISHINGS FOR CASH. REMOVE AT YOUR CONVENIENCE.
WESTMORE 8291

RI. 3353 OR EX. 3904

You Gain 30%. HU. 1985

More Cash for Furniture
The Open Market GL.0707

Call REpublic 9404

GET HIGHEST PRICE
Call Mr. Wallace, EX. 6141

CALL HU. 4800

Phone HUmbolt 4517
MORE MONEY—ANY AMOUNT
We Pay 25% More

CALL HUmboldt 5011
WE PAY THE PRICE!

## SEWING MACHINES—
For Sale, Exchange, Etc. —30-X

SEWING machine, A-1 condition, cabinet style, electric. Leaving town, Saturday night. $25 cash. S. Alexander. AT. 0132.

## MUSICAL INSTRUMENTS—
Sale and Exchange —31

BARGAINS IN NEW
AND USED PIANOS

STEINWAY PARLOR GRAND
Mahogany finish, beautiful tone, just like new; greatly underpriced.

Other bargains in used Sohmer, Mason & Hamlin, Chickering, Weber, Kurtzmann & Krakauer pianos. Also Bargains in Used Radios.

WAREHOUSE
15th & Los Angeles Sts.

Pianos—Radios—Records

May Co. Music Dept.

For Rent —31-A

GOOD RENTAL PIANOS
$4 A MONTH UP
BIRKEL MUSIC CO.

Wanted —31-W

## RADIOS—EQUIPMENT—
For Sale, Exchange, Etc. —37

$1 RADIO SALE

$39.50 AND $49.50

RADIOS FOR RENT

## MACHINERY, ALL KINDS—
Sale and Exchange —32

"MEYERS MEANS MACHINERY"

AIR COMPRESSORS

AUCTION

Tractors, Farm Implements —32-T

## MISCELLANEOUS—
For Sale —33

## MISCELLANEOUS—
For Sale —33

Office, Store Equipment —33-A

Store Fixtures

OFFICE FURNITURE

DESKS-CHAIRS-SAFES

Ware Desk & Safe Co.

AUCTION FIXTURES
THURSDAY, 11 A.M.
273 S. VERMONT AVE.

Typewriters and Supplies, Adding Machines —33-B

Clothing, Furs, Etc. —33-D

Jewelry, Diamonds —33-E

Lumber, Building Materials —33-K

Houses to Be Moved —33-V

## WANTED—
Miscellaneous —34

BOOKS BOUGHT
HOLMES BOOK CO.
814 WEST 6TH ST.
PHONE TR. 2285

We Pay Cash in 3 Hours

Clothing, Furs, Discarded —34-A

Diamonds, Jewelry —34-B

WE PAY MORE CASH

## SWAPS—
All Sorts —36

## SWAPS—
All Sorts —36

## POULTRY, DUCKS, GEESE—
Rabbits, Supplies, Etc. —44

## PETS AND SUPPLIES—
For Sale, Exchange, Wanted

Birds —46-A

Dogs —46-C

## HOUSES—
For Sale
Miscellaneous —50

BEVERLY HILLS HOME

Don't Read This Ad

A private home
Offered by owner
1711 TROPICAL DRIVE

LARGE CORNER LOT
$13,500.

4 BEDROOMS 3 BATHS

WHEN WE SELL
A REAL BARGAIN
See 432 S. Normandie
KELLS & GRANT
Wilshire corner Western. DU. 3000

OPEN 11 TO 6
409 NO. JUNE ST.
KELLS & GRANT

Owner Leaving City

Dippell-Wallace-Bermant

C. W. Patterson Co., Ltd.

NEW 14-ROOM DUPLEX

## HOUSES—
For Sale
Miscellaneous —50

West and Northwest —50-A

C. H. O'Connor & Son

Wilshire Sacrifice $7950

$4800 FURNISHED

MUST SACRIFICE

South and Southwest —50-B

Where Can You Beat It?

Angeles Mesa Homes

East and Southeast —50-C

North and Northeast —50-F

Furnished Houses —50-K

## HOLLYWOOD—
For Sale, Exchange, Etc.

$30,000 UNDER COST
BEST LOS FELIZ SECTION

MUST HAVE CASH

PLEASE INVESTIGATE

## BEVERLY HILLS—
For Sale, Exchange, Etc.

LOT WANTED

## BEVERLY HILLS—
For Sale, Exchange, Etc.

OPEN FOR INSPECTION
623 NO. ALTA DR.

HOLMBY HILLS
MANSION

Bel Air Furnished

NEW 2 STORY

712 N. Linden

Special Buy by Owner

## WESTWOOD HILLS—
For Sale, Exchange, Etc.

## GLENDALE—
For Sale, Exchange, Etc.

Beautiful Bellehurst!
TWO STORY STUCCO
$9500—TERMS

Greenlaw Realty Co.

ROSSMOYNE
AMONG THE OAKS
NEW
2-STORY SPANISH

M. GANNON

NEW SPANISH $9000

H. L. MILLER CO.

## EAGLE ROCK—
For Sale, Exchange, Etc.

## PASADENA—
For Sale, Exchange, Etc.

## ALHAMBRA—
For Sale, Exchange, Etc.

## SAN MARINO—
For Sale, Exchange, Etc.

100 x 300

## CITY LOTS AND LANDS—
For Sale —55

## CITY LOTS AND LANDS—For Sale —31

UNIVERSITY INCOME LOT

$9250

Across the street from U.C.L.A. campus adjoining Men's Dormitory now under construction. Close to Westwood Village and bus lines. Ready for immediate development. Call Mr. Orr, OR. 8552.

TWO in the choicest lots in higher class beach subdivision, trust deed basis, small payment, responsibility of builder prime requisite.

HAROLD O. FERGUSON CORP. 2604. 901 C reat Republic Life Bldg.

### IT'S GOING

CENTRAL CIRCLE CORNER leased for 2 duplexes. Northwest corner Mission and Whittworth, near Country Club. Call J. B. BORTER, WA. 1171.

WILL sacrifice several single residence lots in district surrounded by $30,000 to $50,000 homes. West of State University, north of Beverly Blvd. Must raise cash immediately. Owner, 9636 W. 8th st. OR. 9381

RESPONSIBLE BUILDERS ONLY! 2 Lots, best district, West Side. Will sell on installment plan and accept second trust deed to guarantee payment of lot. Box 7, N. Brown, 136 E. La Brea. Wil. 9804.

### CASH SACRIFICE

MY 12 lots Hawthorne, $6000, all cash. No single sale less than $4500. Owner, 951 Bank Bldg., or Inglewood 1638.

$2750. MORNING HIGHLANDS. $2750. Large view lot. Wonderful environment. 12 minutes downtown. Bus transportation. Build your home now while rents are high. Terms to suit. Owner building. Phone City 2627.

WOMAN must sell close-in corner 710 feet on fine boulevard; 9 year old preservative section; 3 streets. Only $15,000; worth $20,000. Owner. Address P. box 141, Times Office.

### Apartment Site $15,000

80x200, north of Hollywood Blvd., west of Western. $6000 under apartment zone. Owner, NE. 2115.

### $6500 B ZONE LOT $4375

2nd lot south 540 S. Curson, west of La Brea, south of Wilshire. Phone Sterling 2294, PASADENA.

### $3500

Building lot on Gardner Street between Beverly and Third. William R. Kearney, OR. 1235.

SACRIFICE, $1225, beautiful 121-foot front business street west park. Only $300 cash, balance terms. Inal house built near by cost $40000; a real bargain. Owner, DR. 2694.

### $5500 B ZONE LOT $3875

Across from 905 S. Curson, west of La Brea, south of Wilshire Boulevard. Phone 226-28, Pasadena.

LA BREA VACANT LOT 66x132, north of Wilshire Boulevard. Will finance. Owner, 1000 Title Insurance Bldg., Fitzroy 1734.

LOT on Marie Avenue, north of Beverly Blvd., Hancock Park. Priced for quick clearance. Owner, 1 Rowan N. Box 153, Times Office.

FLAT or apartment site, 50x150, near Western and Melrose. Must sell. Make cash offer. See this at 946 N. Bronson Blvd.

BUILDERS, SEVERAL LARGE B ZONE LOTS, BEVERLY DISTRICT. 2324 W. WASHINGTON BLVD.

HIGHLAND AVE., between 3rd and Melrose Blvd., 40x175 feet. Highland Oaks Realty, GR. 1191.

BEVERLY DR. hillside lot 111x236, on corner street, $2500 cash, OR. 7100.

$3500. MAGIC business lot. Big future. Owner, 6401 S. Vermont. TH. 0741.

B ZONE lot, Sunset and Dohemy. Owner going east. Sacrifice. WH. 7905.

## BUSINESS PROPERTY—For Sale —33

### AUCTION

BUSINESS PROPERTY
Thursday June 19th 2 P.M.
4454 E. HUNTINGTON DR.
Lot 75x180 with 2-room house on rear. Owner forced to sell for anything above encumbrance. Good investment. Business district.
MUNDY SALES STAFF
W. DWIGHT HAMMOND
Auctioneer—EX. 6141

### AUCTION

THURSDAY, JUNE 19, 2 P.M.
7404 EAST 20TH ST. GROCERY
5-room house on lot about 32½x
sell to alley. This valuable close-in
investment property will be sold to the HIGHEST BIDDER WITHOUT LIMIT OR RESERVE for cash subject to first mortgage, 10% cash or certified check at close of bidding. Don't miss this one.
H. W. HELMAN CORP. AD. 1718.

I WANT TO MEET

A man with vision interested in 99-year ground leases ($1500 handles.) Make a modest fortune. 70 ft. Sunset Blvd. frontage. $2,000 cash, $125 per month, ending $250. Carries option to purchase. Sure fire location for massive apartments. Let me show you. ROYAL WHEELER, realtor, 2317 N. Vermont, NO. 73510

### MUST HAVE CASH

(OWNER OBLIGED TO SACRIFICE)
FIFTH-WALL ST. S.W. CORNER
Hill-Crocker, S.W. corner, NO. 6104.

BEAUTIFUL 10 room 2-story West Orange Dr., south side Sanford, Monlee Blvd. Forced sale $8250. All Worth $12,500. OR. 1514. MO.

BUSINESS lots on Florence avenue, between Hoover and Vermont. $2500 each; assessment for improvements paid. Owner, W. Peck, owner, 1364 S. Hill st. PHONE MADison 2345

### FIGUEROA LOT 48x130

Near Florence. Only $3500. Price to be raised $400 at Florence. Call owner, AD. 1220

CHEAP CORNER

Wilshire close in. Beverly Hills. 100 by 150. Some trade. Owner, OX. 4778.

## INDUSTRIAL PROPERTY—For Sale and Exchange —36

FOR lease or sale, new industrial building 50x96 in Glendale, or will build to suit.
L. H. WILSON
14461 S. San Fernando Rd. at Los Angeles. Ph. 17134. Glendale 1501.

BRICK industrial building, 37x100. Lot 50x140. Lease or sell cheap with reasonable payment down. Douglas 0077. OWNER.

5 ACRES north of L. A. Harbor on boulevard. Price $15,000, half cash. Apply 2 to 3211 Dana St., Berkeley, Cal.

## INCOME PROPERTY—For Sale —37

### Cash Buys Below Cost

New 32-room apartment, furnished, $2000 per year. Price only $35,000.

Two buildings consisting of 8 flats on West 10th, near Western. Price only $22,500. Let worth $25,000. Mr. Stevenson.
C. W. Patterson Co., Ltd.
638 S. Western. DRexel 1115.

BEAUTIFUL NEW 14-ROOM SPANISH DUPLEX. Unit heat, electric refrigeration, all tile kitchen, tile baths. Owner, 91 Paso Robertson. Income $1620; subject to 1st paper equity trade for what have you clear or nearly clear. Also 5 12-room duplexes and 30-room flat. 1435 HOBART BLVD. Open Saturday and Sunday.

### MORTGAGE SACRIFICE

4-STORY BRICK, 93 APARTMENTS, COMPLETELY FURNISHED. $138,000 STRAIGHT. MAKE OFFER. EQUITY.
MERLE CLARK.
333 Roosevelt Bldg. TR. 4901.

### LIFE INCOME

Did the 7 new Spanish duplexes with their million-dollar views in Moreno Highlands. There is a reason for all this activity. $17,500 up. Guaranteed 20% or more on investment
Call OLympia 4410.

### FOR SALE

New 4-family flat, $13,500, cash $2500, mortgage $8300. Trust deed $2800. Rental $110, assessment, $4. Income $176.50 month, near car, store, school. Worth $18,000. Key. 1707 Washington, OR. 9305.

### HERE'S A GOOD BUY

My flat building, four 5's, Wilshire-Fed Bros district, $3000 will handle. Note 6%. Address N. box 225, Times Office.

A BARGAIN for quick sale or exchange, stores and apartments in Oakland for ranch or city property. H. W. Helman, 1511 Alice st., Oakland.

### WORKCOURT

4-unit court, all rented, 2 blocks from Rits-Carlton Hotel; site of Excelsior car line. Terrific. NO. 4184.

THREE 16-ROOM DUPLEXES
Garages, 150-foot frontage, Carthay Circle district. $40,000 each. Blackstone, OX. 2800.

MODERN 26-room flat near La Brea, 2 baths, income value. Income $2400. Only $40000 cash required. No trades. OR. 1229.

NEW strong Spanish duplex, all tile kitchen, Frigidaire, Magic Chef stove, Income $120 per month. $10,500. Terms. 5806 Yucca, OR. 1302.

HOLLYWOOD best spring apartments, $12,600 monthly. OR 2945.

KATHRYN 8-unit bungalow court, 2-car garage, 100x150. Income $3300. Douglas and Mentzer.

PORTSMOUTH 6-unit court, furnished. Income $2160. $4750 cash. RM. 7778.

MODERN 30 furnished apartments. Clear 8 per cent building. $75,000. 2727 Budlong. FI. 9735.

6-UNIT stucco, furnished court, garage. Western. Income $190. $12,500. terms. OLympia 4410.

DUPLEX, foreclosure, Irving Blvd. MAKE CASH OFFER.
States Investment Co. 11334 W. 9th

## INCOME PROPERTY—For Sale —37

### FORCED Sale 634 S. GRAMERCY

Trustee in Bankruptcy Will Offer Beautiful 56 Unit Class A Concrete Apartment Building Elegantly Furnished
Electric refrigeration, etc.
On
MONDAY
JUNE 23RD
AT 3 P.M.
Bankruptcy Court
834 H. W. Hellman Bldg.
For information
M. L. RABBITT
719 Title Insurance Bldg. MU. 8132.

CASH AFFORDS
COMMISSION TO AGENTS
DUPLEX
WILSHIRE and LA BREA
12 rooms 4 baths
POSITIVE SACRIFICE
$18,000 WILL BUY
No Information Over Phone.
AGENTS PLEASE DON'T ANSWER
Phone inquiries. WE. 6865.

EQUITY in property, 836 E. Lake st., lot 80x130, two 2-story frame buildings, 6 apartments and 1 room apartment-house site; mortgage $15,000; trust $3500. Call GL. 6188, 1 to 5 p.m. Sunday.

FOR TIMES Want-Ads. No credit arrangements necessary. Courteous, experienced ad-takers will help you with your copy if desired.

FOR quick sale. Sacrifice corner 4 lots, 9-room house, 2 rooms rear; lot 75x150. Price $7500. Equity $2700. Easy monthly payment. Box 79, Wilmington.

### FINANCE COMPANY

Has 12 new apartment houses, newly furnished, for sale from $15,000 up. 824 Title Insurance Bldg. PA 2631

MUST BE SOLD, corner store building of 40 rooms, Normandie, all rented. Price $3500. Mortgage $4000. Owner, GL. 0093 or OX. 6898.

### EXCHANGE INVITED

SACRIFICE, $18,500. NEED MONEY OWNER, 621 N. Plymouth Blvd. GL. 3301

LOT 60x150, two blocks from Sierra Vista station on Hampton Terrace. Phone evenings DRexel 6291.

FOR information pertaining to foreclosed and repossessed right, call MR. CUTTEN, VA. 8652.

FINE LITTLE INN SACRIFICE for quick sale. Phone Wilshire 7191.

STUCCO duplex, Beverly Hills. Leased; no agents. Owner, OX. 9916.

## SUBURBAN PROPERTY—For Sale —38

1 acre, 6-room Spanish type home, chicken equipment, fine soil, cheap water, gas, electricity, etc. Lots of garden, berries, grapes, fruit trees. Short drive from downtown Los Angeles. $4000, $1000 down, $40 per month. Mr. Stevenson.
C. W. Patterson Co., Ltd.
638 S. Western. DRexel 1115.

BEAUTIFUL NEW 14-ROOM SPANISH DUPLEX. Unit heat, electric refrigeration, all tile kitchen, tile baths. Owner, 91 Paso Robertson. Income $1620; subject to 1st paper equity trade for what have you clear or nearly clear. Also 5 12-room duplexes and 30-room flat. 1435 HOBART BLVD. Open Saturday and Sunday.

### MORTGAGE SACRIFICE

4-STORY BRICK, 93 APARTMENTS, COMPLETELY FURNISHED. $138,000 STRAIGHT. MAKE OFFER. EQUITY.
MERLE CLARK.
333 Roosevelt Bldg. TR. 4901.

### LIFE INCOME

Did the 7 new Spanish duplexes with their million-dollar views in Moreno Highlands. There is a reason for all this activity. $17,500 up. Guaranteed 20% or more on investment
Call OLympia 4410.

### FOR SALE

New 4-family flat, $13,500, cash $2500, mortgage $8300. Trust deed $2800. Rental $110, assessment, $4. Income $176.50 month, near car, store, school. Worth $18,000. Key. 1707 Washington, OR. 9305.

### HERE'S A GOOD BUY

My flat building, four 5's, Wilshire-Fed Bros district, $3000 will handle. Note 6%. Address N. box 225, Times Office.

A BARGAIN for quick sale or exchange, stores and apartments in Oakland for ranch or city property. H. W. Helman, 1511 Alice st., Oakland.

### WORKCOURT

4-unit court, all rented, 2 blocks from Rits-Carlton Hotel; site of Excelsior car line. Terrific. NO. 4184.

THREE 16-ROOM DUPLEXES
Garages, 150-foot frontage, Carthay Circle district. $40,000 each. Blackstone, OX. 2800.

MODERN 26-room flat near La Brea, 2 baths, income value. Income $2400. Only $40000 cash required. No trades. OR. 1229.

NEW strong Spanish duplex, all tile kitchen, Frigidaire, Magic Chef stove, Income $120 per month. $10,500. Terms. 5806 Yucca, OR. 1302.

HOLLYWOOD best spring apartments, $12,600 monthly. OR 2945.

KATHRYN 8-unit bungalow court, 2-car garage, 100x150. Income $3300. Douglas and Mentzer.

PORTSMOUTH 6-unit court, furnished. Income $2160. $4750 cash. RM. 7778.

MODERN 30 furnished apartments. Clear 8 per cent building. $75,000. 2727 Budlong. FI. 9735.

6-UNIT stucco, furnished court, garage. Western. Income $190. $12,500. terms. OLympia 4410.

DUPLEX, foreclosure, Irving Blvd. MAKE CASH OFFER.
States Investment Co. 11334 W. 9th

## COUNTRY, FARM, RANCH—For Sale —41

FOR GOOD BUYS in poultry ranches, stores, acreage or dairies
A. SINCLAIR
161 So. Sierra Ave., Fontana, Calif.

$18 DOWN, $10 per month, 10 acres Southern California virgin land, $675; full price, $24. W. 6th, Room 418.

3 acres irrigated, near Fontana, $1875; $375 cash, balance $20 month. Address P. box 201, Times Branch.

FRUIT ranch, 2 acres, nice home, sacrifice $5000 $500 Brighton ave

## COUNTRY, FARM, RANCH—Properties for Sale —41

AGRICULTURAL heart of Kern county, the famous Sutton-Willow ranch, 3 miles from Kern, Angeles being sold in all size tracts by
MILLER & LUX
215 West 6th St. MU. 7247.

SMALL FARMS, $10 down, $10 month. More than 1000 buyers have purchased 3 near here lately. $40,000 poultry plan; now operating on tract. Buy now; create your own job; not an idle man living on tract; 2 hours' drive from L. A. Owner, 323 Petroleum Securities Bldg., 714 W. Olympic.

160 acre highly improved ranch home. Sacrifice sale. Little Rock, Los Angeles county. 120 acres peats, heavy iron, 45 acres alfalfa, best soil, all leveled, underground irrigation system, excellent buildings, all farm implements. Worth $80,000. Sale price $45,000, terms. Owner, Gray, 3399 Wilshire Blvd. CWilmer 2288.

### Good Land $6.25 Acre

320 at Fairmont Lake, Los Angeles county, rich soil, fairly level, cleared, fenced, all suitable stain, grain, alfalfa, truck. Address owner, agents, P. W. PHELPS, Pacific Mutual Bldg.

HAVE for sale 75,000 acres of good grazing land in Central New Mexico at $2.50 per acre. Part of a Spanish grant. 7000 feet oil well being drilled few miles away. Owner's urgent need of money, reason for selling. 1700 Simms Bldg., Albuquerque, N. M.

FOR SALE—Six stock, dairy and grain ranches, 2220 acres, 640 acres, 1740 acres, 320 acres on paved Pacific Highway, 8 miles Eugene, Lane County, Oregon. Postoffice Box 1227, Weed, Calif.

GOOD PROFITABLE groves, buildings and equipment; see GORDON F. BLACKWOOD, Realtor, Office on Blackwood Ranch, 3 miles southeast Escondido. On U.S. Highway 95. Member Pomona Valley Realty Board.

FOR SALE or exchange—4½ acres on boulevard, 160 miles north of Los Angeles, 2 miles from ocean, shade and water, good auto camp site. $8000. Consider Washington property. R. H. Spratlin, Orland, Cal.

5 ACRES, young pear orchard, good soil, will produce about 4 tons of pears this year; no house. 1½ miles from Hemet, Calif. Price only $2000. W. Habenbrock, Hemet, Calif.

FOR SALE or exchange—40 acres of alfalfa and stock ranch, house and outbuildings and good well. Want Southern California residence property. Call Rosito and 242nd, Compton, Cal.

### 75 CENTS ACRE

$6000 cash full price of 8000 acres Riverside county land if taken this week. See Douglas Bldg.

GROW ORCHARDS! 20% investment of $3000 up will pay you handsome-ly growing grapefruit in the Imperial Valley. Expert advice. Write Box 1, Times Branch.

IDEAL 2½-acre corner, Fontana, surrounded by orange groves and homes, $1800. $200 down, $20 month. Owner. Address P. box 395, Times Branch.

AVOCADO LAND at Fallbrook is your safest investment for big returns. Many choice parcels. Raymond Wray-man & Son, owners, Fallbrook.

$1000. RENT, buy Fontana. Calif. 1 acre fruit, ornamental trees and buildings. Kestler, 570 Olive St.

### Antelope Valley

148-ACRE foothill ranch, $3600 full price. Terms. See Ben R. Brainard, 6301 S. Broadway. TH. 0741.

198-ACRE foothill home ranch, $7500. Full price. Terms. See Ben R. Brainard, 6301 S. Broadway. TH. 0741.

FOR SALE—40 acres clear land at $25 per acre cash. No brokers. OR. 4599.

### Arizona

34,223 ACRES near Boulder Dam Lake (to be.) G. F. Stevenson, Miramar Hotel, Santa Monica, Cal.

## MOUNTAIN, RESORT, LAKE Property —42

15 ACRES, 700 ft. frontage on real trout stream. Rowing 1500 inches. Three hours from Los Angeles. $600 per acre. Address MN. box 428, Times Branch.

BEAUTIFUL desert, mountain land. Running water, 640 acres at $11 per acre. 1129 W. 27th st. AT. 6168.

BIG BEAR, water front furnished cabin, 2 beds, cost $3200, sacrifice $1750. AM. 8191, Alhambra 7831.

MUST SELL dandy 3-room cabin, furnished, near Chatsworth Lake. Inquire 20744 Devonshire.

BIG BEAR CITY. Lot, block from Peter Pan Lodge. $350. Box 77, Times, Pasadena.

GENTLEMAN'S foothill estate, capable great development. Crisler, Crisler Bldg., CHATSWORTH.

BARGAIN 3-room furnished home on Big Bear Lake with 2 boats. AN. 9191.

## EASTERN & NORTHERN—Property

### For Exchange —42-A

WANT New York or New Jersey city properties, or stocks for 160 acres highly restricted suburban in the heart of Orange county. Might consider well located farm property. Will give phone number. Address KK. box 218, Times Office.

BEAUTIFUL home, 8 rooms, 2 baths, with several matters in garage, in best residential district of Phoenix, large lot beautifully landscaped, extra large fruit lots, home or small income. For information write owner, 69 W. Lynwood, Phoenix, Ariz.

$35,000 CLEAR Los Angeles and suburban property for Northern California or Oregon acreage or income. Owner, 3740 Hammel st.

5-ROOM stucco, garage, lot 120x157 for Pittsburgh, Pa., home. Owner, 3823 State st., Southgate, Cal. LA. 4527.

OKLAHOMA, 2 fine business corners, $40,000, partially improved. Want L. A. income. VA 1855. Ft. 5161.

320 ACRES improved farm. Minnesota. All in crops. Want house or small income property. Owner, GL. 7364.

PUEBLO, Colorado, modern north side residence, exchange for home or property in Los Angeles. GL. 8509.

FINE lots, Long Island, New York; want house, lots or acreage. Address Box 891, Times Office.

DETROIT 6-room home. Want L. A. 5134 Ellenwood Dr., Eagle Rock.

### Wanted —43-B

WANT Kansas City or Topeka, Kansas, property in exchange for good Orange county property. Please give phone number. Address KK, box 231, Times Office.

SUBMIT small eastern property, California. Deals waiting. Quick action. Broker, EM. 3967 1845 S Arlington

## GOVERNMENT LANDS—and Relinquishments —46

GOOD 320 acres. Fine for poultry, fruit, $250. 431 Southwest Bldg.

## OIL PROPERTY—Miscellaneous —47

WANTED: Party with experience to handle producing royalty in heart of Oklahoma City field. 10 wells producing, 10 more drilling. Now paying monthly dividends. These royalties are syndicated and all ready to sell. THE LO-KA-TOR
LOCATES OIL
H. T. Widger, Pasadena, Colo. 6744

WANT payroll. Have 10 acres, derrick, machinery, ready to go. A. F. H., box 804, INGLEWOOD.

## ORANGE, LEMON, WALNUT Groves—Vineyards

### For Sale —48

ONE or all of four contiguous tracts, 3½, 5, 9 acres each, 2½-year-old avocados interset with lemons, with 1½ acre ft. water per acre per year. Each tract has fine view building spot overlooking city and valley. Outside city limits, and only two miles from center of town. Trees are in fine shape for age and fine crop now setting. Price $2500 per acre, half cash. No trades. Buy from owner and save. DR. N. MATZEN, Escondido. Phone 276-J.

THERE ARE ABOUT 200 Valencia and navel orange trees planted on a portion of this 10.15 acre La Habra Heights tract. There is also a fine scenic building site overlooking an 18-hole all-grass Hacienda Country Club golf course and the Southern California coastal belt. The balance of the undeveloped land is suitable for commercial avocado orchard. The price is $15,500.50. And the property can be had on easy terms. Edwin O. Hart, Inc., 724 Van Nuys Bldg., Los Angeles. Phone TRinity 4527.

### Avocado Orange Land

All size tracts, some planted. 1 hour from L. A. Plenty water. Selling below value. Owner, 208 W. 2nd St., Santa Ana.

IF YOU WANT best buys in groves, poultry ranches or irrigated lands for dependable information and service see
C. F. SHAW, JR., Realtor,
Opposite tower at Pontana, Calif.

25 ACRE lemon grove, 8 years old, loaded with fruit. Will sell 10 acres or more. One of best lemon grove buys in Orange county. Plenty water. Good terms. OX. 6264.

FOR SALE or trade, 5-acre 5-year old walnuts; stucco garage house, 1700 chicken units. $2000 brooder house equipped. Owner Frank Healy, Calabash ave, Fontana. Calif. Route 2.

5 ACRES citrus, house, garage, good trees, $6500. Underpriced. Terms. No trade. E. J. Forbes, 147 E. Pearl, Pomona, Cal. Phone 1774.

## ORANGE, LEMON, WALNUT Groves—Vineyards

### For Sale —48

10 ACRES, navel and Valencia oranges, highly improved, near San Fernando Mission, bargain. J. A. Kosbey, Azusa, Calif.

### For Exchange —48-A

$50,000. 25 acres budded walnuts, pumping plant, 7-room house, main boulevard. Take city to value. G. L. Pribble, Phone 1295, Pomona.

HAVE home, Burbank, San Diego or Alhambra. Trade for grove or ranch. Owner, 940 E. Main, Alhambra.

### Wanted —48-B

WANT good Valencia orange grove worth $100,000 for business income same value. Owner. Address F. box 396, Times Branch.

## ACREAGE, SUBDIVISION—Miscellaneous —49

CHOICE close-in boulevard acreage. Extra special bargains. Sure of big profits. Take city trade. 10 acres improved, $30,000. 10 acre corner, $35,000. 160 acres, very choice corner, $87,500. 640 acres, $50,000. 41 acres, $125,000. Clear. L. A. Dolton, 221 S. Vermont. WA. 1915.

## WANTED—Real Estate

### For Cash, Not Classified —71

PHONE Madison 2345
for TIMES Want-Ads. No credit arrangements necessary. Courteous, experienced ad-takers will help you with your copy if desired.

### Cash Paid For Bargains

Write only, full details. P. M. Postys Co., 1000 Union Bldg., Seattle.

### PROPERTY Sold for Cash

No trades. Owners call in person 2034 W. Washington. W. Par.

BUYERS waiting. We can help you sell, exchange or rent your property. Professional Service Exchange, 1536 W. Western Ave. RO. 0339.

CASH for foreclosures or real bargains in income property. WH. 2586.

### Miscellaneous —71-X

### WILL BUY

Flats, apartments or business buildings from $10,000 to $100,000 clear or subject to one mortgage. Owners only send full details and lowest net price by mail. Positively no commissions, charges or any other real estate offered in exchange as I am buying for the account of a large corporation.
JIM HOOL
ROOM 340-S ROOSEVELT BLDG.

### Improved West Side

North of Wilshire to $100,000. Offer as part payment clear corner unimproved business property on S. Vermont Blvd., close to Wilshire. Owners only. See MR. CADWALADER.

### W. L. Hollingsworth & Co.

TRinity 9851. Realtors.
Hollingsworth Bldg. 6th & Hill

THE FRANK MELING CO. can sell your property in a few days by our quick liquidation method. See ALBI, 3rd floor, 708 S. Hill.

### Real Estate—Houses

CASH—NO TRADES
REDLINE $50 buys 5-room home. Only $500 down. WANT OWNER PROPERTY that is priced right—generally they pay CASH at Public Auction. Orton-Kistner Co., 1127 W. 7th. MA. 4181.

IF you want to buy, sell, exchange your property; city, country, state or Mexico, see WOLFE & WOLFE Co., realtors, 307 S. Hope St. Bldg.

SMALL horse ranch within 150 miles of Los Angeles. Address G362 Holtzinger Bldg.

WE CAN exchange your property. THE OTTO WITTY CO., realtors, 304 CITY HALL BLDG. TR. 2323.

IF YOU WANT CASH FOR YOUR PROPERTY, CALL AT ONCE. WOOD, 1124 SOUTH BROADWAY. PR. 9719.

WANT income or business for close-in subdivision equity 74 lots, all or part. Owner, 9116 W. Pico. OX. 6.

### Houses —71-A

EQUITY 3 rooms, near Sears-Roebuck, want 5 rooms, bungalow, duplex or near Vermont car. Will assume. Address M. box 58, Times Office.

$3250 CASH. Want sacrifice in 7 or 8-room home. Modern. Must see to believe. 3007 Brighton Ave., A. Gardens.

WANT bungalow equity for $2500 equity, 5-room bungalow view lot. In Joslyn Hts. WE. 6867.

WANT L.A. home for my 10 acres, clear. 5371 Whittier Blvd. AN. 3250.

### Lots —71-B

CLEAR MAJOR CORNER
Intersects 2 boulevards. C 90x135, 75x100. West side. Ripe to build. Sacrifice $25,000. Want good West Side Clear A or B lot or 7 OR. 1311.

B ZONE lot, West side. Have $6500 guaranteed trust deed.
BEVERLY SECURITIES CO.
4069 BEVERLY BLVD. GL. 7803.

WANTED clear vacant for my equity in apartment house. Owners only. For information see Mr. Waldman. 548 S. Spring.

B ZONE lot, West Side. Have $6500 guaranteed trust deed.
BEVERLY SECURITIES CO.
4069 BEVERLY BLVD. GL. 7803.

LOT in Hollywood, buyer with cash. Name price, size and location. Address box 448, Times Branch.

### Business Property —71-D

$100,000 CLEAR. Income $8000 Short. $18,000 open. 8 oil wells. Add cash and assume. Van Slyke, EL. 3513.

### Income Property —71-H

WANTED: Furnished apartment house. Must be good buy. Submit to H. E. DURBIN, 401 N. New Hampshire. Phone NE. 7805.

WANT well constructed 4-family flat. Have 5-acre orange grove. Pomona. Address P. box 4604 W. 63rd st. Phone VA. 9422.

WANT duplex, West side, subject to one paper, for $8000 home subject $2500. VA. 5518.

CLEAR property to $16,000 for equity in 4-flat building. Harbors, the Crafter, 811 California Bldg.

### Country, Ranch Property —71-M

WANTED: A good little ranch worth $12,000 or lot for New Spanish duplex subject to $6500. Address L. box 402, Times Branch.

## REAL ESTATE—For Exchange

### Miscellaneous —72

WELL built, good looking flat, Fairfax-Beverly district. Each 5 rooms, colored tile baths, stall showers, unit heat, electric icer. First lien $12,500. Will exchange $11,000 actual equity for income or lots. Income (mostly long leases) $2700. Equity above $4000 after every item expense deducted. R. R. Banks, 5514 Wilshire. OR. 1802.

### EXCHANGES

We want owner's listings of LARGE APARTMENTS, BUSINESS AND COUNTRY PROPERTIES
W. M. GARLAND & CO.
W. M. Garland Bldg., Spring at 9th.

### WANT IMPERIAL VALLEY

Must be clear and worth the money. Offer 5-room Hollywood property. Good income. Small mortgage. 7% straight.
STANDARD REALTY CO.
614 South Brand, Glendale.
L. A. Phone Capitol 5129.

LOT or equity taken as down payment on beautiful new 6-room home near Hollywood Breakfast Club, Golf and all sports, schools, 7c car, everything. Priced $11500 under market. Best buy in the city. Call at 4322 Angeles Mesa Drive. (Now Crenshaw.) Or phone VE. 11778.

183 ACRES level sandy land, 22 miles S.E. of Hemet. Good for stock and poultry. Some improvements. Windmill, pump, tank, connected to 5-room house. Water for home and stock. Price $50 per acre. Terms. Equity $6000. What have you? 450 N. Lake st.

### BARGAIN OF BARGAINS

Equity new 5-apartment house, Wilshire district; 100% rented. Income $2000 month Price only $135.-000. Want some cash. $2 home lot and other property for equity. Joseph R. Schiller, Phone EX. 9222.

CLEAR business lot 97x150. Near a main boulevard for exchange. Want improved income and will assume reasonable mortgage.
KEM AND ELKINS
400 N. Camden Drive, Beverly Hills. OX. 1171.

### "PIERCE TRADES"

EXCHANGES EVERYWHERE. Send description of what you have and tell us what you want. C. B. Pierce, 306 N. Canron Dr., Beverly Hills. OX. 0509

40 ACRES, Coachella Valley, excellent for citrus or dates, will assume one mortgage, might add small amount. N. 14 Brea, OR. 1186 Sun. VE. 7305.

POMONA residential lot, excellent location, will trade for Los Angeles home. Wilshire, Beverly Hills or Westwood preferred. Address P. box 2325, Pomona.

5-ROOM home in heart of Hollywood, 8-room lot 54x190. Will take well located small home or clear vacant. OR. 3401.

WANT small ranch near L. A. for double bungalow, W. Hollywood or clear lot, cash. TR. 6401. WA. 6717, evenings.

SACRIFICE. Some one gets bargain. $15,000 real equity business property. Ocean Park. Subject 1 bank loan. What have you clear? OR. 9947.

IMPROVED business property. Leased. Want clear residence lot as part payment to $2000. WH. 7208.

$12,500 BUSINESS property clear. 13750 Marriand, Glendale. Submit exchange. P.O. Box 993, Van Nuys.

12½ ACRES, 20 minutes to Hollywood. $14,500 for income or lots. 7108 Melrose.

NEW bungalow, Echo Park, $2000 equity for lots or income. OR. 7100.

I CAN trade property Beverly, mortgaged or under foreclosure. OL. 6707

## REAL ESTATE—For Exchange

### Miscellaneous —72

EXCHANGE BUSINESS PROPERTY FOR HOME
Two-story new brick building, 4 stores, 10 single beautifully furnished apartments, corner West Gleason and 5th Ave. One incumbrance $25,-000. Furniture clear. Will take good well located clear home. Phone owner, Samuel Sorum, Don Hotel, Wilmington 1481.

30-ROOM hotel with dining room, modern and complete, subject to one loan of $100,000, running $700.-000 to $80,000 year. Price $275,000. Want first class store or city business property. OL. 1168.

### WANT TO MOVE WEST

Owner of beautiful new home at 12746 Beverly Boulevard, will exchange for closer-in city property. Clyde, OL. 4194.

WANT 6-room home, Glendale, within one mile Broadway High school, have home in Highland Park, value $8500. Owner, 5500 Avenue 60, or 6602 York Blvd. AL. 3310. Evenings OL. 2668.

### WILL EXCHANGE

$15,000 equity in beautiful 10-room, 2-story home 6 bedrooms, 3 baths, for good value Quincy section desired. Call Mr. Winchel, OX. 6151.

LOT, San Dimas. Clear escrow; first bonds. Value $45,000. Will divide. Want improved or unimproved west of Pierce Avenue. Own agent. No commission. 19 W. Pine, Alhambra.

### WANT A HOME

Have 2 excellent west side income properties, nearly clear, will trade for good home. CHILDS, OR. 3194.

MORENO Highlands, beautiful home overlooks Mesa Lands. 3 bedrooms, 2 baths and showers. Roof garden. Equity $9000. Want lots or income. Owner, 710 Moreno Drive.

WE WANT APARTMENT HOUSES
Have $350,000 clear city lots and cash for your equity. Send your description now or call
TATUM & TATUM, 3491 Wilshire

LOT wanted for my Italian frame home, 4 rooms, 2 bedrooms, tile bath and sink. Mortgage $3800. Owner, OL. 1184.

FICO Boulevard corner. Price $12,-000, mortgage $3500. Want clear lots or ranch. Owner, OR. 3767.

WANT L.A. improved for Oklahoma 80 acres clear cultivated. OL. 6170.

PORTLAND home $17,000; 320 acres, $22,000. Want Beverly Hills. CR. 3819

### Houses —72-A

I HAVE 2 fine new 7-room strictly modern bungalows for sale or trade in west part of city. Close to car and school. $3500 mortgage on each. Will trade for lots or what have you clear acreage, lots or houses. Will rent for $1800 year guaranteed. Owners only. Call WA. 6717, evenings.

BEAUTIFUL new ultra modern 2-story stucco home on 60 ft. lot above Kenneth Road. Must be seen to be appreciated. Will trade for lot. 1436 Winchester, Glendale.

EXCHANGE—Westwood. Want clear bungalow, Glendale or Alhambra. Mrs. Davis, WH. 5111; OR. 8719

PHOENIX, Arizona, home for Los Angeles; 10 rooms, newly redecorated, $12,000. Want L.A. home. Owner, 1015 E. La Brea. OR. 1291.

4-ROOM house, 2 lots, near Avalon, incumbrance $1300. Want chicken ranch $525 E. 43rd st. AD. 1443

MICHIGAN wanted near Durand or Flint for Los Angeles home. UN. 0423

WESTWOOD home clear for lot. Owner, UN. 2038.

NEW 5-room North Hollywood home. Want lot or small income. OX. 6764.

### Lots —72-B

OWNER will sell or trade $10,000 equity in 2 lots, Redondo Beach. Rents for $270 per month. All rented. Want loan $15,000. Address P. box 1, Times Branch.

EXCHANGE $4000 equity in beautiful view lot south of Los Feliz Boulevard. OWNER, OL. 0647.

### Business Property —72-C

$9000 CORNER, 20 rooms, clear, exchange stucco courts or gas stations. Pay some cash and assume RANSOM, WE. 5802.

### Income Property —72-D

### Finest Ultra-Modern

CLASS A APARTMENT building in Wilshire district, showing gross income of $113,000, subject to one of straight loan of $300,000. Want clear trade for $400,000 equity. Phone WHitney 2268.

$13,000 CLEAR brick apartment now only $90,000. Attractive west side close-in location. $12,000 per month income. Electric refrigeration, etc. Only one incumbrance $52,000. Owner, 1341 S. 54th Pl. TR. 0242.

WILL trade clear ranchos for equity in apartment house. Subject to 1st mortgage only. For information see owner, Apartment, 340 Rosecroft Blvd.

WANT duplex, Country Club, La Brea. Have clear Washington st., Venice; also clear lot for sale $13,500. CLEAR, perfect location, OR 2802.

### Want Clear Eastern

For Wilshire-La Brea income. Ingram, 3774 W. 3rd St. WY. 3306.

HAVE good 5-room bungalow in Altadena for clear Los Angeles bungalow, vacant or income. Halverson, 3002 W. Main, Alhambra 1247-M.

### CLEAR 100 ACRES

Red Tokay vineyard, 13 years old, cared for to crop time. Want residence, income or vacant. RE. 9739

8-ROOM Spanish stucco, lovely home, large lot, to trade for Wilshire Blvd. Sell or trade; deal with owners only. Investigate. WH. 5111.

HANCOCK PARK DUPLEX
Owner offers unusual deal. Will clear home on S Zone lot. Brickner. 2325 Cimarron.

5 ACRES improved NORCO chicken ranch, 6-room stucco, garage, orchard, cheap water C. W. Cody, NORCO.

PRIVATE party has $5000 guaranteed dividend securities. Wants small clear home, principals only. Address N. box 51, Times Office.

LOT wanted for my home 1739 W. 43rd st. Will assume or trade for clear acreage, lots or houses. Will rent for $1800 year guaranteed. Owner, only. Call WA. 6717, evenings.

### Suburban Property —72-H

ALPALFA, COTTON, ETC. 158 ACRES near Madera. Fine buildings. Will take $50,000, terms. Price $14,000. Fifty minutes city. This property has a FINE DAIRY EQUIPMENT. Owner, J. A. NICHERSON CO., 630 W. 6th. TU. 0432.

HAVE 7 acres on Main Highway 8 miles east of Calexico, San Diego county; will take Los Angeles flat or apartment; will assume. Medinah, 4225 W. Washington, RM. 7496.

HAVE 3 diversified small ranchos, all have modern homes, and outbuildings. Well located; will take clear city property in exchange. Call MU. 2804, or evenings EL. 3634.

## TO LOAN—Money

### Real Estate Improvements —73

### 6%—7%

1st and 2nd mortgage loans.
Lot pay-off.
See Adam Schaefer 3915
H. Lew Zuckerman Co., 616 W. 8th.

### BUILDING LOANS

At current rates, our own funds. We also have private funds for refinance from $2000 up.
ASSOCIATED MORTGAGE CO. OF L.A. 504 Bank of Italy

# SENIORS' GOAL DRAWS NEARER

*Seventeen High Schools Set Next Wednesday*

*Diplomas Will be Given to 2767 That Night*

*Education Board Members Will be Speakers*

Seventeen senior high schools will hold commencement exercises next Wednesday evening and 2767 of the 4823 students graduating next week will receive their diplomas. Members of the Board of Education, Supt. Frank A. Bouelle and his assistants will address the graduates and present the diplomas.

Jefferson High School has 206 candidates for graduation next Wednesday evening. Reynold E. Blight, State franchise tax commissioner, will speak, and Mrs. George Herbert Clark, member of the Board of Education, will confer diplomas upon:

Henry Adams, Richard Ahrens, Mildred Banks, Barney Barens, Leon Bayliff, George Becker, Frances Benson, Nathan Berg, Feigel Berman, Beatrice Bertoia, Roy Bisbee, Leslie Bisco, Mildred Bossth, Dorothy Bowtus, Fred Bratton, Velda Brooks, S. Maurice Brown, Marjorie Brown, Agnes Broyles, Adelaide Bryant, Russell Burnett, Stead Burton, Janet Cain, Catherine Calloway, Mary Caplan, Selig Cherman, James Conner, Eleanor Conrad, Mas Cook, Richard Cooley, Antonio Corpuz, Ruth Cox, Lena Graviolini, Evelyn Crayton, Edna Cruickshank, Albert Darakjy, Bernice Darms, Virginia Davidson, Ethel De Cuir, Frank De Witt, Miramar Dinsle, Ina Dixson, James Dobbins, Fred Dodge, Sidney Dunen, Alexander Edwards, Ruth Ender, Alfred Engel, Daniel Espinosa, Jr., Frances Evans, Joseph Everett, Leonard Feinberg, Beatrice Feldman, Florida Fischbeck, Celia Fishman, Edward Flanagan, Benilnes Foley, Evelyn Foley, Enda Ford, Howard Ford, Alice Fouse, Georga Fox, Clifford Franklin, Hildesard Fricke, Evelyne Friedlander, Jerry Fuss, Aladdin Fyinier, Pumi Fukunaga, Robert Fuller, Ernie Gagliano, Clarrissa Gardner, John Genaro, Rheba Glase, Leota Graham, Chester Gray, Margaret Eleanor Grohs, Clagence Gustafson, Walter Gustafson, Jacob Hall, Evelyn Halbert, La Vielle Harris, Esther Harvey, Myrtle Harvey, Alfred Hasegan, Joe Hiarta, Miriam Herbst, Earl Herndon, Myrtle Hicks, Gertrude Hinge, Rose Hoffmann, Elisabeth Hopkins, May Hopkinson, Martha House, Willie House, Daisy Hudson, Aaron Isaac, Ralph Jackson, Elizabeth Jakob, Herbert James, Rachel Jeruchemson, Tilda Johnson, Eleanor Jones, Raymond Jordan, Elisabeth Judd, Thelma Kaiser, Dorothy Kanaris, Lee Kebra, Joe Kipper, Lovis Kludilian, Walter Knapp, Pamelle La Couer, James Lamothe, Ilz Lee, Rosa Lees, Robert Lewis, Virginia Lomax, Roy Lombardo, Jennie Louie, Mamie Lumpkin, Anita Mase, Florence Manby, Marie Marvin, Bernice McGray, Mary Collice Mildner, Joseph Moody, Beryl Moore, Letitia Morgan, Gilbert Mulcahey, Marguerite Mulqueen, Elton Mundhenk, Dorothy Neely, Helen Norconk, Charlotte Nurnberger, Paulino Odell, Carmelo Offia, Louise Ohler, Olive Oliphant, Rafiki Palmer, Rose Parker, Prince Parks, Abraham Peller, Morris Peller, Nellie Perkins, Edith Peterson, John Piero, Myrtle Pollock, Vivienne Portnin, Charles Price, Irene Prowse, Thomas Redd, Alberta Rhodes, Moselle Richie, Consuelo Jesarlogue Rodriguez, Jr., Richard Rodriguez, Evelyn Rodepouch, Elias Sanchez, Helen Schramm, Paul Schweinfurth, Louis Scott, Mamie Scott, Morris Segal, Robert Sexton, Monroe Shamlin, Hannah Shepard, Tillie Shutman, Gertrude Singerman, Ethel Slater, Lorraine Smith, Dysah Smith, George Snook, Gerald Sollfrey, Eleanor Standfield, Keith Steinkeenis, Frank Stork, Eunice Stewart, Cleo Stimax, Ruth Stoner, Serafnara, Melvin Taylor, Audrey Thomas, Charles Thurin, Rena Tifs, John Tachantire, Nota Turner, Fred Ulrich, Ventura Valdez, Thomas Van Gelderen, Arthur Vincent, Burney Warfield, Minette Weinberg, Ralph Weisbart, Sarah Wells, Lester Wilkins, Martha Williams, Virgil Williams, Wilbur Williams, Odette Wilson, Flossie Winnfield, Ruby Welpers, Benjamin Woods, Estelle Wonderlin, John Xanotis, Emil Zlatin, Leon Coleman, and Thelma Hudson.

### BEVERLY HILLS

Beverly Hills High School will graduate 126 students Wednesday evening. Frank A. Bouelle, superintendent of schools, will make the address and present the diplomas to:

Robert M. Austin, Tom Baxter, Harry Bayliss, Elmer Barry, Tom Bonner, Thomas Bonynge, John Booth, Charles Britton, Robert Burnight, Lynn Burr, Franklin Carlson, Guy Carpenter, C. Robert Carr, Elvin Carroll, Harry Conover, Carl Dapper, J. Jaye De Jarnette, Kenneth Dunn, Claude Edmiston, Carl Evans, Thomas Field, Clarence Ferguson, Frank Findlow, Frank Claudio, Richard Greenlaw, Edmond Guebis, Richard Hixson, Frederick Hull, Fred Jackman, Ray Jacobson, S. Wesley Johnson, William Jolley, Seymour Karah, C. Richard Maddox, Robert Mann, Donald McCready, Carl Mitchell, Fred Morgan, William Murphy, George Nelson, Harold Pesch, James Raymond, W. A. Reynolds, William Rice, Arthur Rosen, John Russell, J. Richard Shaw, Reginald Sifton, Frank Springer, Charles Thefault, Minz Yok, Carl Youngdahl, Muriel Adams, Edith Anderson, Rosemary Andrews, Margaret Barker, Margaret Bergsten, Muriel Binford, Viola Bishop, Florence Blackman, Enid Botterolf, Rhoa Bowles, Reginalda Bradshaw, Helen Bryan, Kathryn Buhler, Beulah Bunch, Katherine Cadwallader, Virginia Carberry, Muriel Cassidy, Dorris Charlton, Harriet Clark, Ardis Cohen, Marjorie Davis, Thelma Dodge, Mary Flora Doose, Elizabeth Draper, Elizabeth Fee, Virginia Foster, Doris Gilbert, Rose Marie Gordon, Dorothy Grabill, Elinor Grote, Helen Hawley, June Hayes, Elizabeth Fee, Virginia Foster, Doris Gilbert, Rose Marie Gordon, Dorothy Grabill, Elinor Grote, Helen Hawley, June Hayes, Elizabeth Hendricks, Phyllis Holden, Corrinne Hopkirk, Phyllis Hostettler, Shirley Hughes, Sonia Ivanovska, Adaliade Jones, Alma Mendes, Harriette Knox, Marjorie Kraft, Margaret L'Amoureax, Annah Langley, Doris Latterner, Lucia Lawrence, Gertrude Long, Jean McAndrew, Le Otta Merrill, Evelyn Miller, Mary Moore, Flora Morison, Rona Nicolaus, Dorothy Pinney, Frederick Hull, Fred Jackman, Ray Jacobson, S. Wesley Johnson, William Jolley, Seymour Karah, C. Richard Maddox, Robert Mann, Donald McCready, Carl Mitchell, Fred Morgan, William Murphy, George Nelson, Harold Pesch, James Raymond, W. A. Reynolds, William Rice, Arthur Rosen, John Russell, J. Richard Shaw, Reginald Sifton, Frank Springer, Charles Thefault, Minz Yok, Carl Youngdahl, Muriel Adams, Edith Anderson, Rosemary Andrews, Margaret Barker, Margaret Bergsten, Muriel Binford, Viola Bishop, Florence Blackman, Enid Botterolf, Rhoa Bowles, Reginalda Bradshaw, Helen Bryan, Kathryn Buhler, Beulah Bunch, Katherine Cadwallader, Virginia Carberry, Muriel Cassidy, Dorris Charlton, Harriet Clark, Ardis Cohen, Marjorie Davis, Thelma Dodge, Mary Flora Doose, Elizabeth Draper, Elizabeth Fee, Virginia Foster, Doris Gilbert, Rose Marie Gordon, Dorothy Grabill, Elinor Grote, Helen Hawley, June Hayes, Elizabeth Hendricks, Phyllis Holden, Corrinne Hopkirk, Phyllis Hostettler, Shirley Hughes, Sonia Ivanovska, Adaliade Jones, Alma Mendes, Harriette Knox, Marjorie Kraft, Margaret L'Amoureax, Annah Langley, Doris Latterner, Lucia Lawrence, Gertrude Long, Jean McAndrew, Le Otta Merrill, Evelyn Miller, Mary Moore, Flora Morison, Rona Nicolaus, Dorothy Pinney, Barbara Porter, Barbara Prentiss, Jane Quillian, Charlotte Reed, Dorothy Nell, Prudence Rell, Marjorie Reynolds, Elizabeth Robison, Carol Rose, Marie Smith, Mary Staples, Marjorie Stedman, Elizabeth Strobridge, Natalie Taylor, Dorothy Tilford, Gladys Vreeland, Katherine Webber, and Louise Withers.

### JAMES A. GARFIELD

James A. Garfield High School will also hold commencement exercises next Wednesday evening. A class of 129 students will receive diplomas from Mrs. Letitia J. Lytle, member of the Board of Education. Those graduating are:

Ricarda Alcala, Carmen Arteaga, Margaret Bachtelle, Adolph Berke, Beulah Berry, Eulah Berry, Robert Bizga, Albert Birnbaum, Margaret Bonar, Erwin Bowman, Eugene Brown, Jr., Gerard Brown, Beulah Boyd, Ruth Bulsier, Dorothy Burr, Fern Burton, Emerson Caldwell, Ernest Canale, Donald Christlieb, Robert Crago, Sadie Dacus, Josephine Danahan, Margaret Dent, Russell Dera, Frank Dimmett, Mary Di Noto, Clifford Dobson, Raymond Eaton, Edythe Poole, Dorothy Ferro, Pearl Fisher, Charles Fosliant, Lennie Foster, Albert Friedlander, Mabel Friedrichs, Frank Field, Clarence Ferguson, Frank Findlow, Frank Claudio, Richard Greenlaw, Edmond Guebis, Richard Hixson, Frederick Hull, Fred Jackman, Ray Jacobson, S. Wesley Johnson, William Jolley, Seymour Karah, C. Richard Maddox, Robert Mann, Donald McCready, Carl Mitchell, Fred Morgan, William Murphy, George Nelson, Harold Pesch, James Raymond, W. A. Reynolds, William Rice, Arthur Rosen, John Russell, J. Richard Shaw, Reginald Sifton, Frank Springer, Charles Thefault, Minz Yok, Carl Youngdahl, Muriel Adams, Edith Anderson, Rosemary Andrews, Margaret Barker, Margaret Bergsten, Muriel Binford, Viola Bishop, Florence Blackman, Enid Botterolf, Rhoa Bowles, Reginalda Bradshaw, Helen Bryan, Kathryn Buhler, Beulah Bunch, Katherine Cadwallader, Virginia Carberry, Muriel Cassidy, Dorris Charlton, Harriet Clark, Ardis Cohen, Marjorie Davis, Thelma Dodge, Mary Flora Doose, Elizabeth Draper, Elizabeth Fee, Virginia Foster, Doris Gilbert, Rose Marie Gordon, Dorothy Grabill, Elinor Grote, Helen Hawley, June Hayes, Elizabeth Hendricks, Phyllis Holden, Corrinne Hopkirk, Phyllis Hostettler, Shirley Hughes, Sonia Ivanovska, Adaliade Jones, Alma Mendes, Harriette Knox, Marjorie Kraft, Margaret L'Amoureax, Annah Langley, Doris Latterner, Lucia Lawrence, Gertrude Long, Jean McAndrew, Le Otta Merrill, Evelyn Miller, Mary Moore, Flora Morison, Rona Nicolaus, Dorothy Pinney, Barbara Porter, Barbara Prentiss, Jane Quillian, Charlotte Reed, Dorothy Nell, Prudence Rell, Marjorie Reynolds, Elizabeth Robison, Carol Rose, Marie Smith, Mary Staples, Marjorie Stedman, Elizabeth Strobridge, Natalie Taylor, Dorothy Tilford, Gladys Vreeland, Katherine Webber, and Louise Withers.

# MORE CANDIDATES SIGNIFY ENTRIES IN PRIMARY RACE

Registrar of Voters Kerr last night reported that nominating petitions for the August primary election were filed with him yesterday by the following persons:

Vierling Kersey, 4535 T street, Sacramento, for Superintendent of Public Instruction; Raymond I. Turney, 923 South Park View street, for office No. 2, Superior Court; Nicholas C. Bleecker, 2617 Via Campesina, Palos Verdes Estates, for justice of the peace of Lomita township; J. Walter Hanby, 812 North Normandie avenue, for office No. 9, Superior Court; Harry F. Sewell, 627 Terrace Place, Whittier, Republican, for member of Assembly, Sixty-ninth District; Clifford H. Thompson, 1021 North San Jose avenue, Burbank, for justice of the peace of Burbank township; Milton K. Young, 611 South Kenmore avenue, Democrat, for Governor, and Robert Bruce Hopkins, 1010 East Maple street, Glendale, for County Assessor.

## State Dry Party Picks Angeleno as Candidate

Dr. M. Len Hutchins of Los Angeles, national lecturer for the Women's Christian Temperance Union, yesterday was named by the Prohibition State Committee as candidate of the Prohibition party for Secretary of State. At the same time the committee placed Sylvanus H. Kellogg in the field for the nomination for State Treasurer. These are the only two offices for which the committee will name candidates.

Nominating petitions in behalf of both are to be placed in circulation immediately, it is announced. The name of Dr. Hutchins also will appear on the Republican ticket.

Dr. Hutchins is widely known in local, State and national dry circles, particularly for her W.C.T.U. activities. She has been a resident of California for forty years and of Los Angeles for twenty-four years.

Kellogg, the running-mate of Dr. Hutchins on the Prohibition ticket, is a retired business man.

## Officer Uses Gun on Suspect After Attack

Although handcuffed together, two asserted "radio bandits" felled Detective Lieutenant Ransom near Hollywood Boulevard on Sycamore street last night, and sought to escape.

Ransom had arrested the two, Fowler Mayfield, 25 years of age, of 356 East Fifty-first street, and John W. Stevens, 27, same address, on suspicion of attempting to steal a radio from a parked automobile. After attacking the officer they fled.

Ransom fired at the fleeing pair, wounding Stevens in the hand. This stopped them, and they were locked up at the Hollywood station after Stevens had received treatment at Georgia-street Receiving Hospital.

## Prize Gold Goes to U.C.L.A.

Mrs. Mae Shumway Endeely, retiring president of the Matinee Musical Club, today will present to the University of California at Los Angeles a bag of gold totaling $150, with which to found an annual prize for the best essay on the appreciation of music. Dr. Ernest C. Moore, director of the university, will accept the gift in behalf of the institution.

The presentation will take place after the club luncheon at the Beverly-Wilshire Hotel. It is to be preceded by formal donation of the award to Mrs. Enderly in recognition by the other club members of her work during the past year. Dr. and Mrs. Ernest C. Moore will be honor guests.

## Woman Killed Crossing Road

Mrs. Porfina Covanubias, 42 years of age of 1440 Tremont street, was killed last night as she attempted to cross Alhambra Road near Soto street and was struck by an automobile driven by Frank Mason of 1622 Wilcox street.

Mason was absolved of responsibility and released from custody when investigation by Detective Lieutenants Witt and Vashbill disclosed he was not to blame.

### DIPLOMAS GIVEN TO CLASS TODAY

Bishop Cantwell will confer graduating honors on Immaculate Heart College graduates this evening. Twenty-one, including both sisters and lay students, will receive bachelor of arts degrees, and one, Mrs. Genevieve Moore, bachelor of music degree.

The academic procession will leave the Federated Alumni Hall at 8 p.m. and proceed by the St. Anne's Campus Drive to the entrance of the Administration Building, and thence to the auditorium. Miss Lillian Mahoney and Miss Mary Mahar will graduate with the highest scholastic honors, while Miss Mary Smith will be the recipient of the Bishop Cantwell medal for Philosophy of Religion.

## Land Inspector to Investigate Malibu Tangle

Investigation of the moves of claimants to beach land on the Malibu ranch will be started here today with the arrival of Inspector Waddell, from the United States Land Office at San Francisco.

Waddell, according to advices from San Francisco, is coming here at the appeal of entrymen who, attempted to seize lots along the beach of the Rindge estate averring that it is government domain and subject to filing. They charge that they have been barred without legal hearing.

Claims of the would-be landholders under homesteaders' rights are disputed by the owners of the estate, as well as by Register Smith of the local land office.

### OKLAHOMA TO PICNIC

The Oklahoma State Society will have a picnic-rally Sunday at Bixby Park, Long Beach. A program is to be followed by election of officers.

### HOBO TUNES FEATURE ROUND-UP AT MISSION

Plaintive melodies of the tramps' jungles were the feature last night of the Midnight Mission's annual Hobos' Round-up. T. H. W. "Brother Tom" Liddecoat, leader of the mission, called a number of the wanderers to the platform for talks. The Hobos' Round-up is a yearly event at the mission and, according to Mr. Liddecoat, many of the guests arrange their itineraries so they will be in Los Angeles in time to appear at the function.

# INFANTILE PARALYSIS DISCUSSED

*Dr. Parrish Urges Parents to Observe Certain Rules and Prevent Epidemic*

Declaring that the public should be informed as to the exact status of infantile paralysis in the city in order that the disease may be properly combated by the proper authorities, and to prevent the usual flood of misinformation from being broadcast, Dr. George Parrish yesterday issued a statement on the situation. He stated flatly that there is no epidemic and that, with public co-operation, there will be none.

He reports that there now are forty-nine cases in Los Angeles, of which twenty-nine have been reported so far this month. He said there is no occasion for alarm, but that it is necessary that the public should co-operate with the health department to prevent spread of the disease. He suggests the following measures:

"Parents should keep their children from running around the streets and keep them away from groups. It is as safe as can be to let them attend school. Three hundred doctors and nurses are constantly checking the children in the schools and the minute a child is discovered with any sickness whatsoever, it is sent home and kept under observation.

"Yesterday about fifteen of the leading specialists in diseases of children met in the city health department and discussed the subject thoroughly. All agreed that it is better to prevent an epidemic than to abate it after it is under way.

"Any child who is ill in any manner should be suspected of having infantile paralysis until definitely shown that it has not. When it is remembered that only one case out of every four or five is actually paralyzed, it can readily be seen just what the danger is. The four or five who walk around are the menaces and may be the means of transmitting the disease. It is, therefore, the duty of parents to keep their children home when sick and to keep their well children under observation and away from crowds."

## Small Girl's "Kidnaping" Just Hookey

While Barbara Niles, 5 years of age, of 3008 Westview street, was playing happily at the home of a girl friend, every available member of the University Station police force, her frantic parents and their friends, were searching for her yesterday in fear she had been kidnaped.

As Barbara lives in the Glen Airy district, where May and Nina Martin, sisters, were kidnaped and slain six years ago, the search was anxiously pressed.

At 4:30 p.m., eight hours after Barbara had started for school and promptly forgotten to go there, she strolled back home, and into the arms of her weeping mother.

"I've been playing with Marian Kulser, at her home," she explained. Marian, 4, is Barbara's chum, and lives at 2830 South Orange Drive.

Another "kidnaping case," which had a better basis for alarm than Barbara's, was reported yesterday to Deputy Sheriffs Atkins and Keenan.

Jennie Ruth Verreau, 10, of 1821 West One Hundred and Fifth street was on the way to Woodcrest school at One Hundred and Ninth street and Normandie avenue, when a man attempted to force her into his automobile.

Search is being made for the man.

## Del Rey Group Finances Fight on Oil Leasing

By a "Times" Staff Correspondent

VENICE, June 18. — A fund to finance a fight against any attempt on the part of the Los Angeles Playground Commission to lease for oil-drilling purposes, on a thirty-five-year term, a strip of land covered by the ocean off the south beach here was subscribed to the extent of $2000 last night, when 200 members of the Del Rey Beach Improvement Association met in the auditorium of the Dickinsin & Gillespie Building, Del Rey. More money will be pledged within a few days, members of the group predicted.

Charles S. Feeney, president of the Association, appointed a finance committee with Cliff Horn as chairman to handle the fund. Tomorrow a committee will attend the meeting of the Playground Commission in Los Angeles.

## Wave in Hair Causes Suit

Miss Lois M. Day's permanent wave was entirely too permanent, she asserts in a damage suit on file yesterday, and as a result she wants $10,000 from Miss Vera Steuben, proprietor of a beauty shop. Miss Day's hair was burned on one side and she had to purchase a "transformation" to make her hair look right, she says.

In addition, the plaintiff suffered a nervous shock, she charges. Attorney William Crop filed the complaint.

## King-Neely & Co. Receiver Named

Superior Judge Doran yesterday appointed George A. Morrell receiver of King-Neely & Co., corporation, at 1680 Vine street, on affidavit of W. R. Schneider and a petition to the court signed by twenty-one of the thirty employees of the corporation.

The affidavit of Schneider states that L. Milton King, president of the corporation, has disappeared, leaving an overdraft of $1900, and that the affairs are in a state of chaos, from which they can be rescued only by the appointment of a receiver.

# BYRD RETURN ON AIR TODAY

*New York Harbor Arrival to be Heard by Millions*

*KHJ and KECA Will Carry Program to Southland*

*Wide Variety in Offrings of Broadcasters Here*

BY JOHN S. DAGGETT

Radio has become the new gold medal of achievement, a standard by which man may be judged. The old so-called limelight or spotlight sinks into obscurity by comparison with the tribute to be accorded Rear-Admiral Byrd this morning on his return to New York City.

The invisible channels of the air which kept this daring explorer in daily contact with his country during his stay in the Antarctic today will serve another purpose. They will be a means of tribute by the millions—the tribute of forsaking other endeavors and activities to listenin on the reception to be accorded him at the eastern port.

Both KHJ and KECA will bring the Byrd arrival and reception this morning, as noted in the radio dial.

**DIAL HIGHLIGHTS TODAY**

KHJ at 6 a.m. will present the reception accorded Rear-Admiral Byrd on his return to New York City from his Antarctic expedition. Ted Husing, Columbia's ace of announcers, will handle the microphone. A gala event is planned and it should be interesting. Again at 9:45 this morning a luncheon to Commander Byrd by the New York Advertising Club will be featured. For the music lover, at 7 p.m., there will be a Forest Lawn concert program with soloists, orchestra and string quartets presenting an hour of pleasing classic and semiclassic numbers. Included will be the works of Herbert, Chaminade, Friml, Romberg and Lincke. At 8 p.m. the Merrymakers promise to present Harry James, English monologist; Bobby Burns from the Fox studio, Sammy Carr and his banjo, and Jeannie Lang in her song hits from the "King of Jazz." At 9 tonight Elvia Allman, Robert Cheatham, Claire Von Nostrand and the concert orchestra will try to hold the dial. Another poem written expressly for this half-hour by Edgar Guest will be read by Lindsay MacHarrie.

**RUSSIAN PROGRAM**

KFI at 6 p.m., with the Radio Victor Hour, is to feature an all-Russian program by the Shilkret Orchestra with Yascha Zayde, famous violinist, as soloist. Tonight at 7:45 the Standard Symphony Hour is to have for its theme The Music of the Dance, opening with the "Dance of the Hours" and closing with Strauss's "Tales from the Vienna Woods."

KECA takes the air waves at 3 o'clock this morning with the approach and arrival of Rear-Admiral Byrd in New York Harbor. At 8:45 a.m. there will be an all-Spanish N.B.C. program from New York. At 10 a.m. the luncheon to Byrd will be broadcast. At 2:45 p.m. another resume of the British open golf tournament at Hoylake will come from London. At 9 tonight N.B.C. from San Francisco is to convey the convention of the National Electric Light Association, including compositions by the San Francisco Concert Orchestra.

**BREAKFAST CLUB FROLIC**

KNX at 8:15 this morning will offer the Breakfast Club Frolic in an all-Argentina morning. Molina's Argentine Orchestra and guitar trio and Cora Montes, talking-film singing star, promise a peppy Latin pro- "Show Girl in Hollywood," will present Theodore Kittay, tenor, and Eugene Egloff, 'cellist, in a repertoire of familiar tenor arias and songs. Miss Egloff will play the first movement of the Lalo concerto and Faure's "Sicilienne." At 7 p.m. a new series of programs entitled "Paramount Previews" will feature motion-picture talent, including the Ramblers Male Quartet, Fay Wray and Jean Palette. At 9:45 tonight a "thumbnail drama with music" is promised with Gertrude Ritz as guest artist.

KFWB at 8 p.m. will bring Carmelita, guest soprano, with Saldana's Castillians in thirty minutes of Spanish music and song. At 8:30 p.m. Mervyn LeRoy, director of "Show Girl in Hollywood" will present a program including the Boswell Sisters and the KFWB Concert Orchestra.

KMTR at 8:30 tonight is to feature Will Rogers's "So This Is London" premiere at the Carthay Circle Theater. For those liking opera music, artists of the Hollywood Opera company will present a program at 4 this afternoon.


Tonight . . .

HENRY STARR

"The Hot Spot of Radio"

Joins Oscar Young and Dell Perry on the "SPEEDWAY TO HAPPINESS"

Tune in at 7 to

KFI

The Fastest Program on the Air. Sponsored by

MERCANTILE BLDG.-LOAN ASSN.

of California

"A National Broadcasting Co. feature"



INGLEWOOD PARK CEMETERY

An absolutely permanent Burial Ground

Largest in Southern California

PLeasant 3146


# RADIO DIAL

KMTR—570 K., 526 M.
KFI—640 K., 468.5 M. (C)
KMPC—710 K., 422.3 M.
KELW—780 K., 384.4 M.
KHJ—900 K., 331.1 M. (C)
KFWB—950 K., 315.6 M.
KFVD—1000 K., 299.8 M.
KECA—1430 K., 209.7 M. (C.)
KNX—1050 K., 285.5 M.
KMIC—1120 K., 267.7 M.
KGFJ—1340 K., 249.9 M.

(From Programs Submitted by Stations)
(ALPHABETICALLY ARRANGED)
(F)—Denotes feature program.
(C)—Denotes chain broadcast.

**6 to 8 a.m.**

KECA—Byrd reception at N.Y., 3:30 to 8:45; Spanish musicale, 8:45.
KFI—Market reports, 6:30; Lewis Rueb exercises, 6:45; Leslie Brigham, bass, at 7:30.
KHJ—Commander Byrd's arrival in New York, 6-8:30 (C) (F.)
KMTR—Discovery Hour, 6-7; Breakfast Club, 7-9.
KNX—Exercises, 6:45 to 8.
KTM—Eye Opener; ranch hour at 7.

**8 to 10 a.m.**

KECA—Commander Byrd reception.
KFI—Shell Happy Time; English lesson, 9:30; Jack Miller, guitar, 9:45.
KFWB—Dorothy Burnham, pianist, 9; Ray and her pals.
KHJ—Byrd reception; stock market reports, 8:30; Toon's Orch., 8:40 (C); Feminine Fancies, 9:30 (C.) Byrd luncheon, 9:45-10:45 (C) (F.)
KMTR—Frolic to 9; recordings, 9:15.
KNX—Prayer; recordings; Hollywood Breakfast Club frolic, 8:15 (F.)
KTM—Bert's Best Bets at 9.

**10 a.m. to 12 Noon**

KECA—Commander Byrd's banquet (C) (F.) at 10.
KFI—Woman's Magazine of the Air, 10; Sylvia's Happy Hour at 11.
KFWB—Serenaders at 10:30; organ at 10; orchestra and soloist, 11:30.
KHJ—Recordings, Agnes White, 10:45; recordings.
KMTR—Happiness Girl at 10; Ralph Little's Orch., 10:30; Westlake Park Ensemble, 11; City Hall broadcast, 11:45.
KNX—Eddie Albright, 10; popular songs, 11:15.

**12 Noon to 2 p.m.**

KFI—U. S. Agriculture talk; market reports, 12; Winnie Fields Moore travelogue, 1:45.
KFWB—Dance band and Jean Cowan, 12:30.
KHJ—Concert orch., 12; world-wide news at 12:30; U. S. Navy Band; book parade at 1 (C.); Biltmore orch. at 1:15 (C.)
KMPC—Young adventurer, 1:30.
KMTR—Prosperity hour; Banjo Boys, 1:15.
KNX—Musical program, 12-1; Eddie Albright, reading, 1:30.
KTM—Organ at 1.

**2 to 4 p.m.**

KECA—British Golf Tournament resume (C) (F.) 2:45; Desire McCloskey, 3; one-half hour in nation's capitol (C.) 3:30; dance orch. from London (C.) 2; L. A. Fire Dept. Orchestra, 3; Hill Song Duo, 2:45.
KFWB—Missions vs. Hollywood, baseball, 2:15.
KHJ—Happy Go Lucky Hour, KFRC at 2; U.S.C. Trojan hour, 3:15; Y.M.C.A., 3:30; Ted White, 3:45.
KMPC—Musical comedy, 3:30.
KMTR—Spanish program, 2:30.
KNX—Melody Girl at 3; French at 2:30; Health Man at 2; Astro-analyst, 3:30.
KTM—Spanish Troubadors at 2.

**4 to 6 p.m.**

KECA—Sunshine hour (C.) 4; Birthday Party (C.) at 5; melodies at 5:30 (C.)
KFI—KFI News Bureau, 4:15 (F.); Big Brother, 4:30; Baron Keyes at 5; market reports, 5:45.
KFWB—Ray and Her Pals after game.
KHJ—Frederic Wile on politics (C.) 4:15; world-wide news, 4:45; KFRC organ and singers, 5; Ted White, 5:30.
KMPC—Music of the Past, 4.
KMTR—Leon Arden of Hollywood Opera Co., at 4.
KNX—Jack Carter, Boy from London, at 4; Big Brother, 5:15; travelogue at 5.
KTM—Date book, 4:30.

**6 to 7 p.m.**

KECA—Dance orch., 6; popular song trio, 6:30.
KFI—Radio Victor Hour (C.) (F.) 6:30.
KFWB—Salon orch. and soloist, 6; Harry Jackson's Entertainers, 6:30.
KHJ—Concert orchestra at 6:30; Pianoville at 6.
KMTR—Recordings, 6; Novelty Orch., 6:30.
KNX—Melody girl at 6; Theo Kittay and cellist at 6:30.

**7 to 8 p.m.**

KECA—Bob and Monte, 7:45; Amos 'n' Andy, 7:30; Wedgwood Nowell at 7.
KFI—Standard Symphony Hour, 7:45 (C) Felipe Delgado, Spanish baritone, 7:30 (F.); Speedway To Happiness, 7.
KFWB—Cecil and Sally at 7; Breakers Club Orch., 7:30.
KHJ—Forest Lawn concert (F.)
KMTR—Popular songs, 7:15.
KNX—Paramount Previews at 7; string quartet and soloist, 7:30.

**8 to 9 p.m.**

KECA—Lucky Strike hour (C.) 8.
KFI—Arthur Lang, 8:45, and ensemble (F.)
KFWB—The Castillians, "Show Girl in Hollywood," 8:30 (F.)
KHJ—Merry Makers (F.)
KMTR—Premiere of "So This Is London," 8:30; "Mary" songs at 8.
KNX—Symphony, 8-9; soloists (F.)
KTM—Highway Headlights.

**9 to 10 p.m.**

KECA—N.R.A. convention; S. F. Concert Orch. at 9 (C.) Armstrong, ballads, 9:30.
KFI—Packard Orchestra and soloist, 9:30 (F.); Skippers, 9:15.
KFWB—Continuity program.
KHJ—Eastman Kodak program, 9 (F.); Singing strings, 9:30.
KNX—Musical Musketeers; violin and women's trio, 9:15; recordings, "Richard the Lion Hearted."
KTM—KTM Little Theater (F.)

**10 p.m. to Midnight**

KFI—Concert orch. at 10; St. Francis Hotel Orchestra at 11 (C.)
KFWB—Ben Bernie's orch. at 10; George Olsen's Orch., 10:30; Montmartre Orch. at 11.
KHJ—Times' world-wide news at 10; Berinetti's Dance Orchestra.
KNX—Johnny Hamp and Kentucky Serenaders at 11:15.
KMPC—Hill Billies, 10-11; Ray Howell, 11-12.
KMTR—"The Old and New" songs, 10-11; musical revue at 11.
KTM—Organ recital, 10; readers hour, 10:30; Honolulu Four, 11-12.

**Midnight to 1 a.m.**

KHJ—Wesley Tourtelotte, organ recital, 12-1.
KMPC, KNX, KTM—Records.

# INJUNCTION REFUSED IN STOCK ROW

*Court Rules Law Applies to Shares Held by Brokers and Fleming Loses Plea*

Laws giving the State Corporation Commissioner power to regulate the sale of stock, applies to stock owned by a broker as well as to that he sells for other persons, Superior Judge Hanby decided yesterday in denying an injunction to E. K. Fleming, a broker whose sales of stock in the Golden Ace Mining Company were stopped b Corporation Commissioner Athearn.

Counsel from the Attorney-General's office attacked the petition on the grounds that public policy demands protection for stock purchasers, no matter what technical subterfuges might be employed to evade regulation y the commissioner's office.

Attorney John S. Cooper, for the plaintiff, argued that the stock was the personal property of Fleming and that it was worth just as much to him as it was to the public, so no matter of public policy was involved.

Commissioner Athearn's order withheld Golden Ace mining stock from the market until the commissioner had ade further investigation of the value of the mine in which the stock participated.

## DEAD CYCLE RIDER'S ESTATE WORTH $30,000

Frank Jacobs, champion motorcycle racer, killed in Madero last Sunday, left property worth $30,000, according to a petition for letters of administration filed by the widow in Superior Judge Stephens's court yesterday. Jacobs left no will. He leaves three children.

## MISSOURI BEAUTY ARRIVES FOR STAY

Miss Pauline Strothers

Having won by 723,055 votes the coveted distinction of being the most popular girl in Kansas City, Mo., Miss Pauline Strothers arrived in Los Angeles yesterday to enjoy a week of sightseeing and entertainment in Hollywood.

Paramount and Max Factor make-up studios sponsored the popularity contest and their representatives were on hand to greet Miss Strothers. So were representatives of the Hollywood Chamber of Commerce, President Lang of the Missouri State Society and motion-picture stars.

She will be entertained daily during her vacation week.

# NIX REPLIES IN ROW WITH DRUGGISTS

*City Prosecutor Denies Responsibility for Methods Used in Recent Arrests*

City Prosecutor Nix, in a letter to Frank Morton, secretary and vice-president of the Southern California Retail Druggists' Association, yesterday disavowed responsibility for the methods adopted by the police last week in arresting druggists accused of selling magazines of asserted indecent character.

Nix stated he particularly requested the druggists be not fingerprinted, and that they be given opportunity to submit themselves to "technical arrest" without "unnecessary humiliation," but that he was told by Chief of Police Steckel "no exception could be made."

The City Prosecutor's letter was in answer to a strong protest voiced by a delegation of druggists Tuesday against the "ruthless and unwarranted" manner in which the pharmacists were taken into custody, "unnecessarily thrown into jail" and "subjected to the humiliation of being fingerprinted."

"I was aware that a policy had been adopted by the police department requiring that all persons arrested on any charge of violating the State Criminal Code be fingerprinted and photographed," wrote Nix, "but I knew this was merely a policy and is not required by law."

Previously Chief of Police Steckel had told the complaining druggists responsibility lay with Nix, and that the police had to proceed on the warrants or face a charge of contempt of court.

# CHAMBER'S DIRECTORS SELECTED

*Junior Organization Picks Edward A. Shattuck and Karl Davis for Places*

Two new members were elected to fill vacancies on the board of directors of the Junior Chamber of Commerce, at a meeting yesterday in the Chamber of Commerce Building. Edward S. Shattuck, assistant-secretary of the State Bar Association, Los Angeles office, and Karl Davis, attorney in the offices of Lieut.-Gov. Carnahan, were selected.

The vacancies were made by the departure of Waldo Edmunds and Paul Whittier. Another appointment is that of M. E. McCreery, who will head the aviation committee.

President LeRoy Owen was selected as chairman of the 1931 Los Angeles open golf tournament. The dates for the tournament have been set as January 9-10-11. One of the features will be the importing of a foreign golfer as the guest of the junior chamber.

# Harry Epstein's Hearing Put Off

Preliminary hearing of grand theft charges against Harry Epstein, 24 years of age, former president of the now defunct Beverly Hills Investment and Loan Corporation, yesterday was continued until July 28. The continuance was granted by Municipal Judge Ballard following agreement between the defense and Dep. Dist.-Atty. Coleman when it was revealed that certain documents necessary in the case are in bankruptcy court.

Epstein was arrested early this month by Deputy Sheriffs Seth and Fitzgerald, following charges that he failed to buy trust deeds with approximately $16,000 he obtained from two investors.

# REALTY AGENT BEATEN BY TRIO

*Mistaken Identity Suspected in Hijacking Case*

*Attack Laid to Bootleggers Who Had Lost Liquor*

*Car Driven by Assailants Owned by Woman*

Exhibiting a discolored eye and bruised jaw, A. R. Taggart, a real estate agent of 1016 1-2 West Washington street, yesterday gave police the details of an attack three bootleggers made on him late Tuesday night in the mistaken belief he was a hi-jacker.

For several days, Taggart said, the men had followed him in a sedan. As he drew up before his home about midnight Tuesday, they leaped from their machine and with drawn guns demanded to know where he had hidden their liquor, threatening to take him "for a ride" unless he revealed its whereabouts. When he pleaded ignorance of the liquor, they felled and pummeled him, leaving him semiconscious on the sidewalk.

Investigating the attack, Detective Lieutenant O'Connor learned that Taggart recently sold a house at 855 Holt street to John Valey, now serving six months in the County Jail on a liquor-sale conviction. Taggart has visited the place occasionally to water the lawn. The detective's theory is that the bootleggers, therefore, are members of Valey's ring and suspected Taggart of removing a liquor cache from the premises.

The car driven by Taggart's assailants, according to police, is registered to Dorothy Oats, 1200 South Longwood avenue, but she was not at home when officers called there to question her.

# CRUMP AGAIN HEADS LAW AID CLINIC

*Group With Quarters at U.S.C. Has Handled 1019 Cases Since Organizing*

Judge Crump, past president of the Los Angeles Bar Association, was re-elected president of the Southern California Legal Aid Clinic Association by the organization Tuesday, according to John S. Bradway, director of the clinic and secretary of the National Association of Legal Aid Societies.

Other members elected include: Harry J. Bauer and William Lacy, first and second vice-presidents; Mrs. Dora Shaw Heffner, recording secretary; Mrs. Charles H. Turner, treasurer; Mrs. C. Raymond Bradford, chairman of the finance and membership committee, and William G. Hale, new dean of the University of Southern California school of law, Roy V. Reffy, Kimpton Ellis and John W. Barnes, members of the board.

The legal-aid clinic first opened in September, 1929, in the law school building of the University of Southern California with Mr. Bradway as director.

Since its inception 1019 cases have been handled. Several part-time attorneys and ninety-five upperclass Trojan law students comprise the staff.

Only destitute people are given aid

# NEW FARM ADVISER TO BE CHOSEN

*Ranches Gain in Number; Appointment Has Become Necessary, Say Officials*

Another assistant to M. B. Rounds, farm adviser of Los Angeles county, making a total of six on his staff, will be added, according to an announcement yesterday of Earl Maharg, executive secretary of the Los Angeles County Farm Bureau. The appointment will be made on July 1.

The additional adviser was requested by Secretary Maharg and approved by the United States Department of Agriculture and the farm extension department of the University of California.

The request was made by Maharg in anticipation of the new census report on the number of ranches in Los Angeles county. Under the old figures Los Angeles county ranches numbered 12,042. It is expected that the new census figures will show more than 15,000 ranches.

The selection will be made by B. H. Cocheran, director of the agricultural extension service of the University of California at Berkeley.

# CITY HAILED FOR LURE TO LIBRARIANS

*Everett R. Perry Declares Los Angeles Fast Becomes Library Mecca*

"Los Angeles is rapidly becoming one of the literary centers of the world, "Everett R. Perry, city librarian for Los Angeles, and vice-president of the American Library Association, declared yesterday. "The fact that this city was chosen by the American Library Association for its fifty-second annual convention starting next Monday and continuing through Saturday, and that the western division of the Booksellers Association held its convention here, indicates the position that this city has attained as a book market, and a book distributor."

Los Angeles will give the 2000 convention delegates an opportunity to study many types of libraries.

The delegates, representing business, college, industrial and special libraries, as well as the public systems, will attend four general sessions, and forty group meetings.


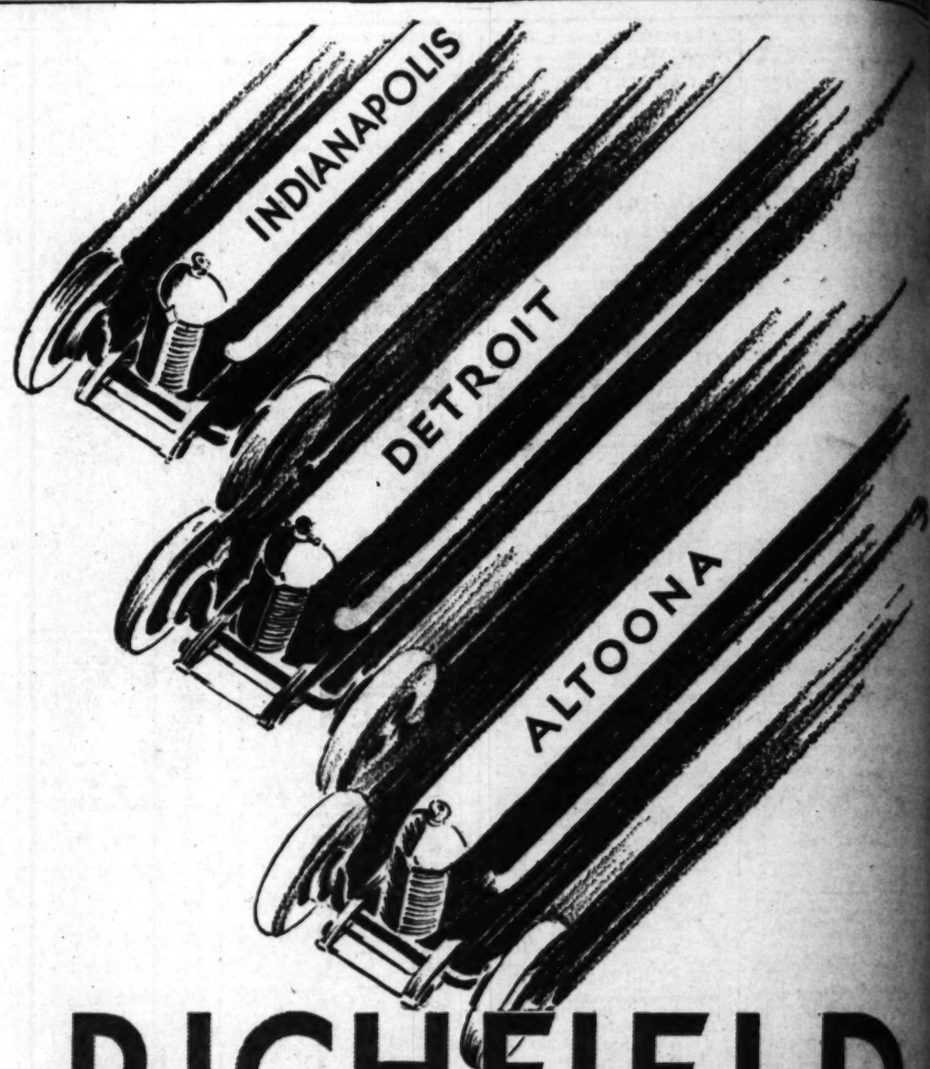


RICHFIELD WINS AGAIN — 3 MAJOR RACES OF THE YEAR

THREE smashing Richfield victories in a row—the 500-mile Indianapolis Classic on May 30th! The 100-mile Championship Dirt Track Race at Detroit on June 9th! The 200-mile Flag Day Race at Altoona on June 14th!

***At Indianapolis***—Billy Arnold was 1st; "Shorty" Cantlon, 2nd; Louis Schneider, 3rd; Louis Meyer, 4th; Bill Cummings, 5th. And Richfield Gasoline was in all five cars—*the 8th annual Richfield triumph in the World's Greatest Racing Classic!*

***At Detroit***—Wilbur Shaw was the winner with Russell Snowberger, 2nd and Bill Cummings, 3rd. *Again Richfield Gasoline was in all the winning cars!*

***At Altoona***—Billy Arnold was 1st; Deacon Litz, 2nd; Frank Farmer, 3rd. And for the 3rd consecutive time—in 3 major races of the year—*Richfield was in every winning car!*

These daring drivers—with life and limb, fame and fortune at stake—pin their faith to Richfield! They know from experience that it will not fail them—that it will deliver the extra power and speed necessary in emergencies—that it will do its part to carry them over the grueling stretch to victory.

Richfield has won more speedway victories and world's records than all other gasolines combined.

Richfield—in your own car—will give you added power and speed when you need it—and extra mileage. Why not take the choice of the champions—Richfield! You can get it at any station with the blue and gold shield.

RICHLUBE MOTOR OIL, too, played an important part in these great racing events—winning 1st and 3rd places at Indianapolis and 1st and 2nd places at Altoona.

RICHFIELD
THE GASOLINE OF POWER


## NAVAL RESERVE UNIT WILL SPONSOR DANCE

Officers and men of the United States Naval Reserve unit at Long Beach are sponsoring a dance which will be given in the squadron hangar at the Long Beach Municipal Airport tomorrow evening. Receipts will go toward swelling the welfare fund. The hangar will be decorated with signal flags. Lieut. E. B. Koger, U.S.N.R., commanding officer of the unit, is in charge of arrangements for the evening.

## RAILWAY ASKS RIGHT TO ABANDON TRACKS

The Los Angeles Railway Corporation yesterday asked the permission of the City Council to abandon its trackage in Bellevue avenue from Sunset Boulevard to Edgeware Road. It was referred to the Board of Public Utilities and Transportation.

# Valentine Files For Nomination

Declaring he will continue his "Save A Life" campaign against reckless drivers and traffic fatalities Judge Valentine yesterday filed his nomination petition and officially entered the race for judge of the Superior Court, Department Eight.

At the same time a long list of sponsors including many [illegible] business and professional men and women of Los Angeles was announced by his manager, Edward S. [illegible].

**LIGHTING**

The City Council passed an ordinance providing for the necessary improvements in the installation of ornamental lighting systems in Verdugo Road from the Boulevard to the city limits at Glendale, and in [illegible] Glendale Boulevard to the